CU AMIGA

THE ULTIMATE GAMES GUIDE TO THE ULTIMATE COMPUTER

MAY 1991 £2.95
DM16 PTA 770 L11300
AN EMAP PUBLICATION

FREE! CHUCK ROCK WOBBLER

EXCLUSIVE!

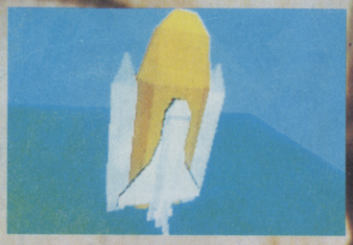

3D CONSTRUCTION KIT

YOU LUCKY PUNKS...

NEW COPS ON THE BLOCK

ON THIS DISK!

ANOTHER FULL GAME! GET BLASTING WITH DINAMIC'S ARMY MOVES

NO DISK ATTACHED?

ASK YOUR NEWSAGENT

9 770265 721026

GAMES BONANZA! CDTV SPECIAL • BARDS TALE III • F-15 II • CRYSTALS OF ARBOREA • METAL MASTERS • ALIEN BREED • THUNDERJAWS • ELF • MERCHANT COLONY • PP HAMMER AND HIS PNEUMATIC WEAPON • WARLORD • ICE HOCKEY • HILL STREET BLUES • MOONSHINE RACERS • CHUCK YEAGER 2.0 • DEMONIAK • PGA GOLF TOUR • SHADOW DANCER • FULL CONTACT • EYE OF THE BEHOLDER

GOING OVE

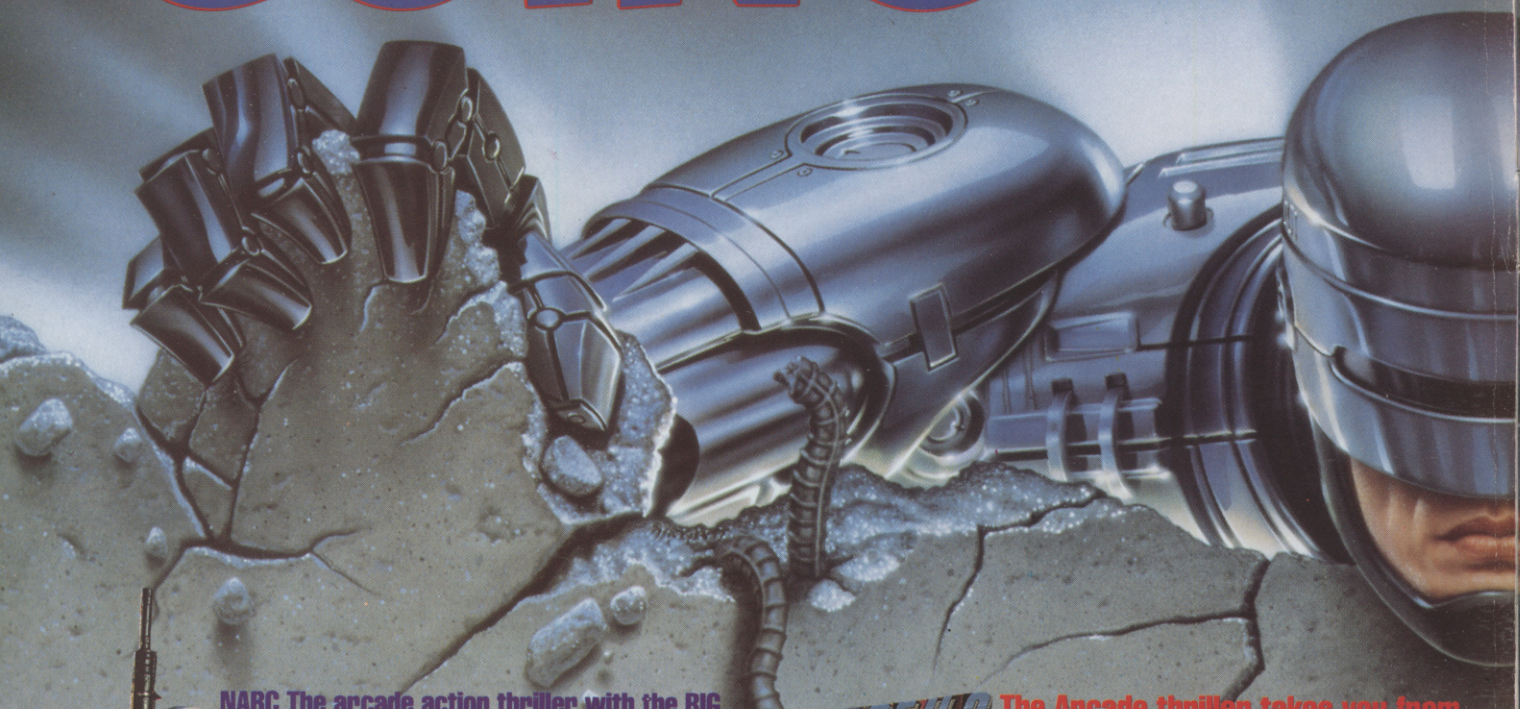

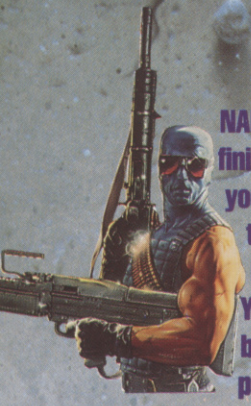

NARC The arcade action thriller with the BIG finish. Infiltrate the criminal underworld - your mission is to seek out and destroy the king pin of the MR BIG CORPORATION - if you get that far.

You'll have to outwit his enormous army of body guards... gangs of charisma-bypass patients in trench coats, the bullet brain with the build of a rhinoceros and the breath of a dung beetle, packs of vicious canine yappies, the psychotic clown with an evil sense of humour - you'll die, but not laughing! Then there's the gas guzzling cadillac jock - a cool specimen, elbow hanging on the door rail, a serious looking piece in his hand and ready to blow you away as he rolls down main street leaving you coughing lead. It's not all bad!... You've got a chopper to back you up, a mean, shiny street machine, some heavy metal hardware and some pretty neat moves. And what about the king pin... did I say he was Mr. Big? No, he's MR BIG!

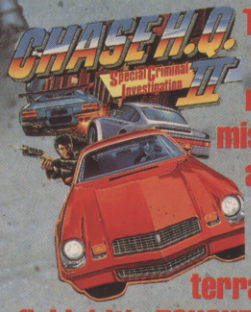

The Arcade thriller takes you from the bright lights of Paris to the rugged terrain of the Sahara. Your mission is to track down, chase and apprehend the dangerous criminals.

It's FASTER - explosive power sends you bulleting through various terrains - hold the line or plough the fields! It's TOUGHER - the criminals wield some heavy hardware - but so do you! You can shoot but you must dodge their flak... heavy gunfire, trucks unloading their cargo onto your bonnet... it's the meanest pursuit game to hit the micro screen.

The extra features will leave you gasping for extended play weather changes, bodyguard squads, grenade lobbing bikers, gun-choppers... just play it!... we dare you to stop!

FOR THE BEST IN S

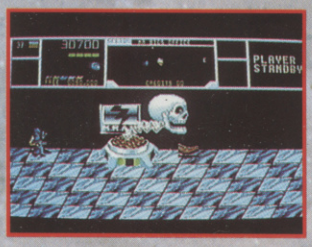

AVAILABLE FOR YOUR : SPECTRUM . AMSTRAD
COMMODORE . AMIGA . ATARI ST

oce

ER THE TOP

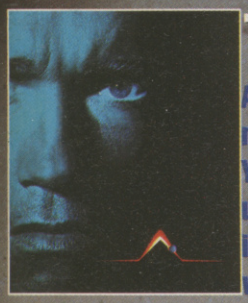

TOTAL RECALL

As Doug Quaid you have been haunted by recurring dreams of another life on Mars. You are drawn to Rekall Incorporated, a unique travel service specializing in implanting fantasies into the minds of those who desire to turn their dreams into reality. THE EGO TRIP OF A LIFETIME

Experience the horror as your dreams turn into hideous nightmares. Suddenly your every move is monitored by would-be assasins. You discover the surreal truth -

You're not you - you're me.

You must travel to Mars to discover your true identity - your mission is now a journey of non-stop action, strange mutants, futuristic vehicles and a startling array of weaponry all captured in superbly executed graphics and a game play that compliments the success of the year's top movie.

© 1990 CAROLCO PICTURES INC.

ROBOCOP 2

EVEN IN THE FUTURE OF LAW ENFORCEMENT, THERE'S ALWAYS ROOM FOR IMPROVEMENT.

The future is a rough place Detroit is a bankrupt city...torn apart by the decadent forces of the Old Man and his corrupt corporation. If you want to die - then walk the streets, if you want to live - then pray for the return of Robocop!

Robocop 2 has justice in mind... a kind of justice only he can deliver! Take on Detroit's evil mastermind and his mega-corporation in some of the most action-packed scenes ever devised for maximum entertainment value. Detroit Is falling apart - it's time to put it all back together!

HE'S BACK... TO PROTECT THE INNOCENT

ROBOCOP TM & © 1990 ORION PICTURES CORP. ALL RIGHTS RESERVED

SOFTWARE ACTION

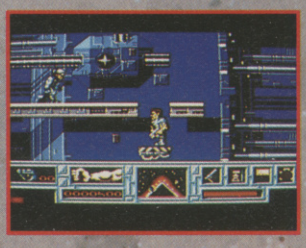

ocean®

OCEAN SOFTWARE LTD, 6 CENTRAL STREET, MANCHESTER, M2 5NS.
TEL: 061 832 6633. FAX: 061 834 0650

CU AMIGA

CONTENTS

EDITOR
Steve James

DESIGN EDITOR
Andrew Beswick

DEPUTY EDITOR
Dan Slingsby

STAFF WRITER
Mark Patterson

EDITORIAL CONSULTANT
Steve Merrett

EDITORIAL ASSISTANT
Fiona Keating

DESIGNE ASSISTANT
Jenny Abrook

ADVERTISING MANAGER
Tom Glenister

SENIOR SALES EXECUTIVE
Tina Zanelli

CLASSIFIED/ PRODUCTION MANAGER
Remzi Salih

PUBLISHER
Garry Williams

EDITORIAL ADVERTISING
071-251 6222

CU AMIGA Offices -
Priory Court,
30-32 Farringdon Lane,
London. EC1R 3AU.
Tel: 071 251 6222 -
Distribution - BBC Frontline Ltd,
Park House, Park Road,
Peterborough PE1 2TR
Tel: 0733 555161
Subscriptions - PO Box 500,
Leicester LE99 0AA
Enquireries - Tel: 0858 - 410510
Order Line (answerphone)
0858 - 410888
Back Issues - P.O. Box 500,
Leicester, LE99 0AA.
Tel: 0858 - 410510.
ISS 0265 -721X

ABC 50,170 July-Dec 1990
Member of Audit Bureau of Circulation

In keeping with our 3D theme, we present the first review of the Amiga version of *F-15 II.*

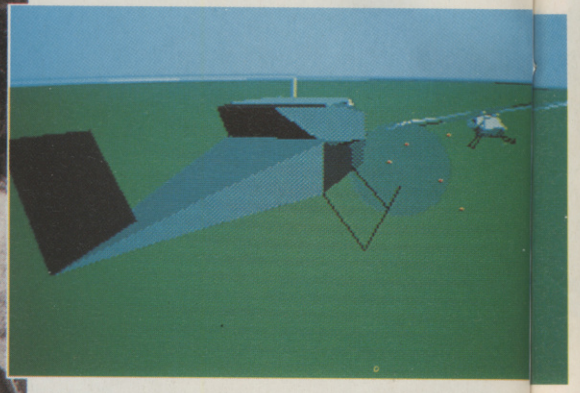

We take an in-depth look at all things 3D, and trace the history of the sub-genre, the way it is heading and the possibilities for 3D sound. We also take a peek at some of the hottest forth-coming 3Ders - including Core's *Thunderhawk.*

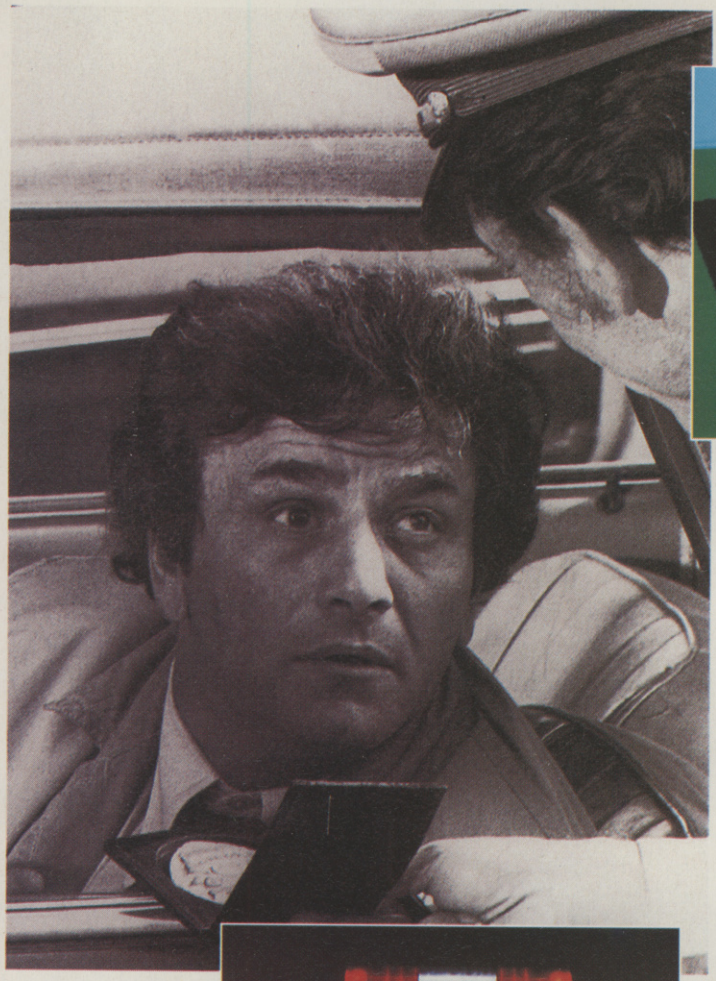

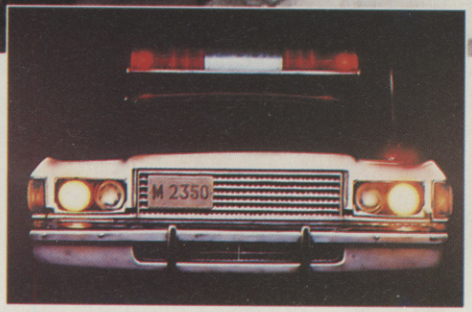

'Ello, 'ello, 'ello, what's all this then? Cop games, in their many shapes and guises come under scrutiny, as d o their TV counterparts.

REGULARS

15 BACKCHAT
18 NEXT MONTH
30 CU COLLECTION
87 CDTV
96 HELPLINE
104 DEMOS
116 MUSIC DIY
120 ADDITIONALS
126 AND FINALLY...

Any old iron! *PGA Tour Golf* gains a Superstar.

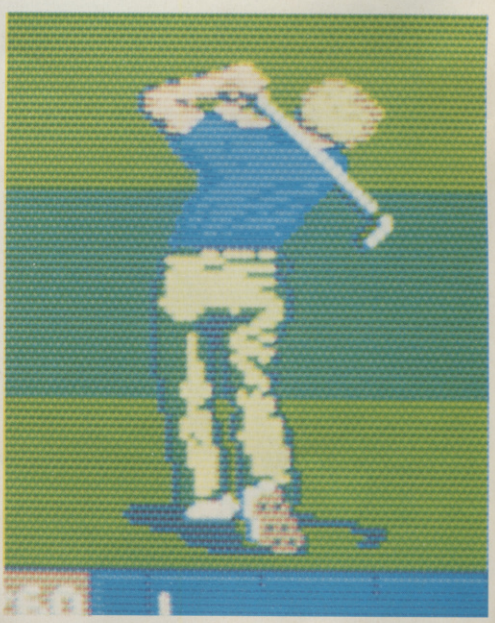

SPECIALS

38 BLOCK TO THE FUTURE. With new additions and routines creating some of the fastest 3D routines yet, CU takes a look at the sub-genre's busy and varied past, whilst taking a look at what the future holds - including 3D sound.

48 'ELLO, 'ELLO, 'ELLO... This month sees the release of Krisalis's cop show licence, *Hill Street Blues*, Officers Slingsby, Merrett, and Patterson, go out on the beat (armed with their trun-cheon meat sarnies) and take a look at how cops have fared both in computer games and on the box.

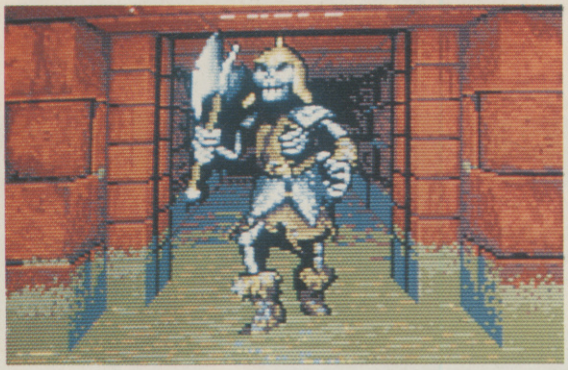

Eye Of The Beholder's *DM*-inspired gameplay blows us away.

Once again, CU presents the most informative and up-to-date reviews of all the latest and biggest titles, but the best is still to come...

GAMES

6 BUZZ

Four pages filled to the brim with new licences, gossips, info and previews. If it's due to appear on the Amiga soon, you can guarantee it's in here.

22 IN DEVELOPMENT

CU takes a long look at forthcoming games which are destined to become massive hits. This month, Steve Merrett steps up to test drive Domark's *RBI Baseball II* and test fly Core's new flight sim *Thunderhawk*, whilst Dan Slingsby dons his bandana and yomps upscreen in Core Design's *Warzone*. Finally, Steve James goes all weird with Palace's *Metal Mutant*.

34 FIRST IMPRESSIONS

More sneak previews and early glimpses of forthcoming games, along with behind-the-scenes info and any necessary criticisms. This is the place to see all the newest games first.

82 ROUND UP

Unfortunately, we can't cover every game that comes in out in a massive in-depth review, but any that don't get the full works or don't deserve it, can be found here.

84 VALUE FOR MONEY

Cheap and cheerful, any budget releases or re-releases are covered here as Fiona Keating takes a look at the world of cut-price software and the many compilations that are currently adorning the shelves of your local software emporium.

90 PLAY TO WIN

Mark "Cheating So-And-So" Patterson once again takes apart all the latest releases to bring you the most up-to-date hints and tips on all the best games. This month, *Chuck Rock*, *Lemmings*, and countless other games fall under his scrutiny.

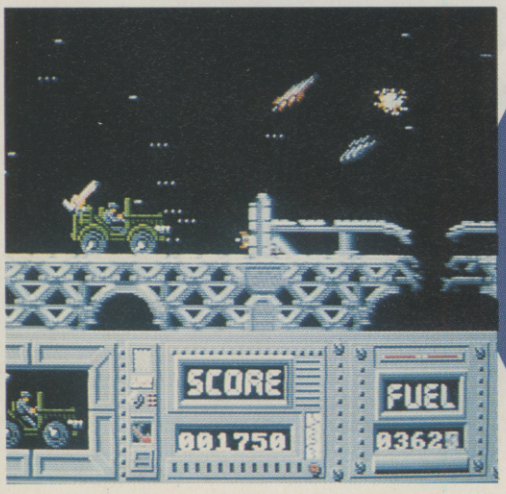

THE DISK

ARMY MOVES

It's free game time again, as we proudly present Army Moves, a seven-stage shoot' em up which is made up of a number of game styles all tied into one mission - the destruction of a tin-pot Doctator and his many followers.

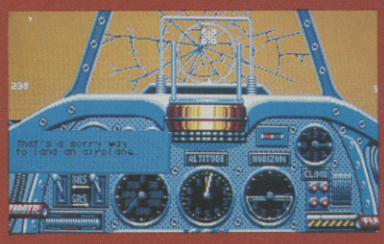

Once again, CU Amiga is the place to be for all the most up-to-date reviews. This month, *Hill Street Blues*, *Demoniak*, and *Shadow Dancer* fall under our critical gaze, with a strong supporting cast containing the likes of *Eye Of The Beholder*, *Ski Or Die*, and *Bard's Tale III*.

REVIEWS

42 F-15 II
45 SKI OR DIE
48 HILL STREET BLUES
53 CRYSTALS OF ARBOREA
57 CHUCK YEAGER V2.0
58 METAL MASTERS
60 PGA TOUR GOLF
63 SHADOW DANCER
64 FULL CONTACT
67 DEMONIAK
71 BARD'S TALE III
75 EYE OF THE BEHOLDER
82 MOONSHINE RACERS
82 INTERNATIONAL ICE HOCKEY
83 WARLORDS
83 MERCHANT COLONY

BUZZ

Indiana Jones to return in prequel. . . Ocean are into family values. . . Bubble Bobble III and Hammerin' Harry signed. . . Turrican makes a threesome. . . Microprose race on. . .

TIP-OFF

Anco are set to follow up on the success of their *Kick Off* series with two new titles, *Tip Off* and *Player Manager 2*.

Tip Off will be a *Kick Off* style game set in the world of Basket Ball. Anco are withholding details at the moment, and have not set a release date.

Player Manager's follow-up will feature more teams, more moves and more competitions. Again there is no confirmed release date. For those who missed out on the original *Kick Off* it's now being released on budget along with the *Extra Time* expansion disk.

CUTESY CORNER

Ocean have begun work on conversions of two more cute coin-ops – *Hammerin' Harry* and *Bubble Bobble III*. *Hammerin' Harry* is a multi-stage hammer 'em up with the titular hero traversing a number of enemy-infested screens, whilst clearing a path through the enemy hordes with his magic hammer. Graphically, the coin-op is very impressive, with bold sprites and colourful backdrops, and Ocean France are confident that they can produce an almost identical conversion. It hasn't been placed on Ocean's schedule yet, but we'll bring you more news soon. Likewise, *Bubble Bobble III* is at an even earlier stage, and details haven't reached us regarding the scenario or gameplay. Again, more news as we get it.

THE ADAMS FAMILY

Manchester based Ocean have picked up the rights to the Munster's ghoulish rivals the Adams family. Though it's not clear whether they've bought the rights to the TV series or the forthcoming movie.

Ocean are being very cagey as to the precise nature of the game, but it's expected to contain all the main characters such as Morticia, Gomez, Pugsly, Lurch and Uncle Fester.

The film is due for general release this summer, and first reports say that holds true to the award winning TV series.

BLUES BROTHERS

Titus's conversion of the cult movie The Blues Brothers is nearing completion. The game will feature levels based around scenes from the film, such as the car chase through the shopping mall.

Gremlin were originally thought to have the licence, but it fell through only to be picked up by Titus eight months ago. The game itself is due for release this summer.

Apart from being the CU Crew's all time fave movies, it was also one of the biggest selling home videos of 1990.

YOU CAN'T KEEP A GOOD GUY DOWN

Fans of that armour-clad fighter for justice, Turrican, will be pleased to note that Rainbow Arts are set to begin work on another sequel. What form *Turrican III* will take is not yet known, but we expect the basic gameplay theme of running and jumping, platform-cum-shoot 'em up action to remain intact. However, as fans of *Turrican II* will have noticed, the sequel included a vertically-scrolling sub-level, and whether the programmers incorporate a number of new game styles to vary the action, remains to be seen. With the game still on the drawing board, there are no details of scenario or release dates yet, so stay tuned for more news as and when we get it.

INDY IV

US Gold have acquired the licence to Spielberg's novel, Young Indiana Jones. There are no definite details about the game, but it's likely to be a multi-stage arcade adventure destined for a Christmas release.

Young Indy made his first appearance in the film Sean Connery and Harrison Ford vehicle, Indiana Jones and The Last Crusade, with Young Indy played by River Phoenix. As yet there are no plans to film the book, but when was the last time Steven Spielberg turned down the chance to make a money-making prequel?

DRIVE–IN

Race track supremo Geoff Crammond is beavering away on a new formula one race sim.

As yet nameless, we're told that it won't be the sequel to his previous game, *Stunt Car Racer*. Instead it will be an out an out race game based around actual Grand Prix tracks. The game will be published by MicroProse and will making its entrance in the softshops about Christmas time.

TENTACLE Milllennium strike back with *Tentacle*, a seven level shoot 'em up. Cyborgs have laid waste to Earth by invading its past history. You're mission is to go back in time, wipe out the Cyborgs and plant time pods to patch the holes in Earth's timeline.

The hero can be armed with a number of devastating weapons, as well as a set of tentacles which are used to cross caverns. *Tentacle* should be slithering its way into the softshops in June.

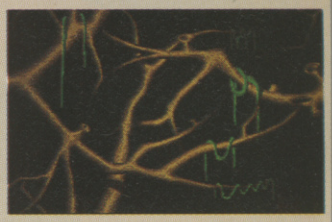

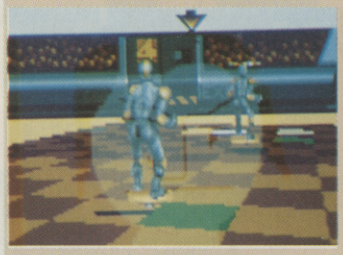

STORM BALL The latest entry into the future-sport arena is Millennium's Stormball. The game involves two players standing at either end of an arena attempting to stop the opponent's ball from entering their goal.

Play against the computer or in split screen mode. Bonus icons and traps are scattered around the pitch to help or hinder the players. Eleven computer players make up the opposition as you battle to become the top baller. Out mid-May.

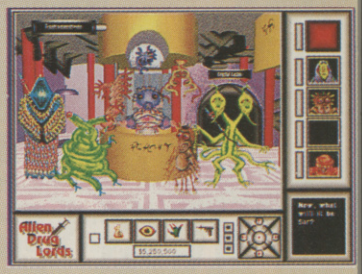

ALIEN DRUG LORDS New from Australia's Panther Games is future-set RPG called *Alien Drug Lords*. As an agent of the Celestial Investigation Agency (CIA) it's your job to close down an intergalactic drug smuggling ring by recruiting a team of mercenaries and destroying the gang's processing plants.

The game comes complete with an illustrated guide on the life-forms you'll encounter on your travels as well as information on how to complete your mission. Full review next issue.

APIDYA Demonware's latest can only be described as weird. *Apidya* is a shoot 'em up with a real sting in its tail. The main character is a rather violent wasp who sets about ridding a garden of all hostile life such as stag beetles and snails. Along the way it can collect flowers which give it extra weapons and magic mushrooms which provide temporary invincibility.

If you fancy a crack at insect genocide *Apidya* will be available in June priced at £24.99

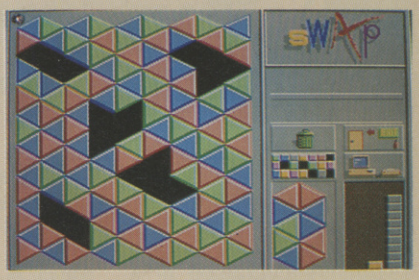

SWAP Palace are jumping on the current puzzle bandwagon with *Swap*, a brain teaser based around tiles.

The object is to slide different coloured tiles around a board to form clusters of identical colours which then disappear. *Swap* can be played against a friend or the computer. It also allows you to alter the number of tiles on a level and the amount of colours.

Swap should be in the shops by the end of June priced at £25.99

THE MINDBENDING ALIENS FROM HYPERSPACE *Mindbending Aliens From Hyperspace* is an RPG based around a cross-dimensional kidnapping involving hippies and a very weird alien race.

The control system will work in a similar way to the *Ultima* series of games, with a click and point icon system used to manoeuvre the game's heroes. Full screen graphics will be used in between scenes to update the player on the plot.

Mindbending Aliens should be warping its way into the shops this summer.

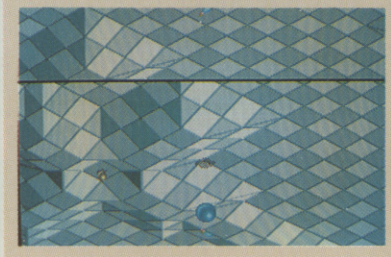

SLIDERS The third future sport game this month is *Sliders* from Palace, a two player ball game with *Marble Madness* overtones.

Each player controls an electro-puck (a ball) which has to be guided from one end of a course to the other within a time limit. Obstacles include one way roads, force fields, varying weights of gravity and the other player.

Sliders is due to roli into the shops in June.

BRAT™

THE ANTI CUTE STRIKES BACK!

HE'LL BE LOOKING FOR TROUBLE ON YOUR AMIGA AND ST.

IMAGE WORKS IRWIN HOUSE 118 SOUTHWARK STREET LONDON SE1 0SW

TEL: 071 928 1454 FAX: 071 583 3494

FOURSFIELD
©1991 TARANN LTD

IMAGE WORKS

BUZZ

RESCUE MISSION

Following their successful Amiga version of *Master Blazer*, Rainbow Arts are currently preparing a second ancient Lucasfilm title for the Amiga treatment. *Rescue From Fractalus* is a massive space exploration game which involves skimming over the fractal-generated surface of an alien planet and sneaking through the enemy force's defence bases. Lurking somewhere in the rocky landscape are a number of stranded pilots, and they must be located and collected before the enemy find them. The game was a deserved success on the good old C64, and the Amiga version is apparently going to boast an incredibly fast fractal landscape. *Fractalus* will be released sometime in October/November.

ANY OLD I-HUN

Flying head to head with Dynamix's *Red Baron* is MicroProse's *Knights of the Sky*. In this Biplane sim you can choose from a database of 20 pre-1920s aircraft which can be flown over World War One Europe.

There will be seven different mission types including bombing, strafing and dogfights. The missions are based on actual maps from the time, featuring aerodromes, anti-aircraft guns, cities and roads. Gathering information you can track down the enemy's top guns and do away with them – after all, there can only be one ace.

***Knights Of The Sky* is being programmed by the *F19* team and is expected to show up some time around Christmas.**

TANKS A MILLION

Once again, another software developer goes back to their roots, as Novagen prepare to release an updated Amiga version of their old tankbuster, *Encounter*. Released on the Atari 800s and C64 in 1982, *Encounter* was a solid 3D *Battlezone* clone, with incredibly fast screen update and difficult gameplay. It was also notable in so much that it was the first game to spring from the talented fingers of the elusive Paul Woakes. Whether Woakes will be returning to helm this new Amiga version is unknown, but we'll let you know.

CAAN YOU FEEL IT?

Probably the most famous futuresport ever, Rollerball is coming to an Amiga near you soon, courtesy of those busy chaps at Team 17. Inspired by the IJK game of the same name which rates as one of CU's all-time favourite C64 games, Team 17 are all set to update the game's many features whilst retaining the addictive properties that made it so playable. Graphically, the game will be spruced up with larger sprites and more attractive backdrops, and the sound will feature digitised sound with klaxons blaring and crowds cheering. Team 17 are currently in the process of working out licence details, but CU feels that if they pull it off, this one will be massive.

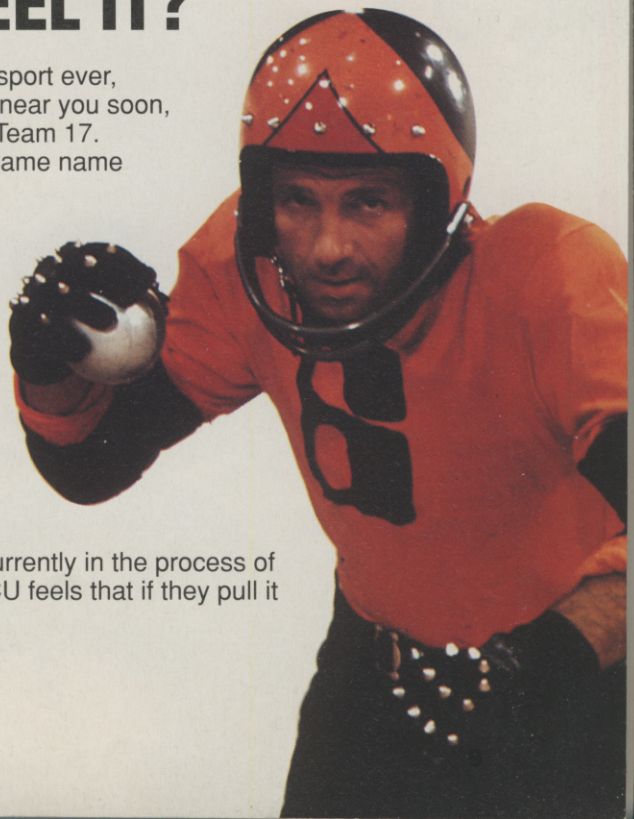

BUZZ

GREEN SCENE

Mindscape have grabbed the licence to Captain Planet, the latest State-side cartoon craze. The game will be an arcade-style adventure style based on the cartoon's five child heroes. The programme centres around a multi-national team of five children who have dedicated themselves to spreading greeness to world. They help clean up environmental disasters, catch chemical dumping crooks and batter ruthless property developers. Although they have no powers of their own, at times of extreme crisis they join together to form giant superhero Captain Planet.

The game is likely to be broken down into several missions of increasing ferocity, culminating in a mission to save the world itself. ITV have picked up the rights to the TV show and will screen the cartoon series next month, and the game itself should be surfacing around about October.

SPACED OUT

With *Skull and Crossbones* and *Hydra* just hitting the shelves, Domark have announced a package of three new Tengen licenses. The first will be *Space Invaders '91*, the latest version of the classic 1979 coin-op, which features dividing aliens and scrolling backgrounds

Following this is *Ramparts*, a playable shoot 'em up with Tetrisesque sections, and *Race Drivin'*. *Ramparts* is going to be converted by Domark stalwarts, The Kremlin, but no-one has been signed up for *Race* duty yet, although college exams rule out the original's coder, Jurgan Freidich.

All three games are due for a Christmas release, look out for in developments in future issues.

BRAT – AN APOLOGY

CU Amiga would like apologise for a factual inaccuracy contained in last month's review of the Mirrorsoft game, *Brat*.

The assertion that losing a life in all cases means returning to the start is erroneous. In fact a simple point-and-click of the mouse onto a milk bottle icon with rejuvenate Nathan.

And our review of this game just goes to show what a funny old world we journalists inhabit. In contrast to CU's review of the game, Ciaran Brennan, Editor of the then One for ST, PC and Amiga games, gave this cover-featured game a whopping 93%. He's practically been raving about it!!!

And during our review of Demonware's *The Power* last month, we forgot to mention that the game also sports a rather neat construction kit. Although we don't feel that it changes the given score in any way, apologies to Demonware and Co. for any inconvenience caused.

LITTLE BREEDERS

With their 32-colour epic, *Alien Breed* currently 50% complete, Team 17 are already preparing a sequel. However, whereas Team 17 used an overhead view for the first game, the sequel is going to sport a first-person perspective viewpoint similar to the one Dinamic used in *Narco Police*. The main concern on the development front is the lack of speed that past games of this style have suffered from, but Team 17 are confident that they can incorporate their typically stylish graphics with fast and action-packed gameplay. Pencilled in for release late next year, we'll keep you posted on further developments.

Crystals of Arborea

A Strategic Role-Playing Challenge

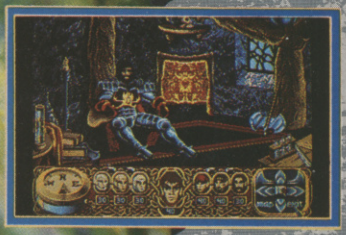

Morgoth, Lord of Chaos, he who brings nothing but death, worships nothing but destruction has infected your world with his evil.

In sorrow and anger the gods drown all except the land of Arborea, home of the four sacred crystals of harmony, stolen by Morgoth and his servants.

In a race against Chaos, Prince Jarel and a band of trusted companions must find the crystals and restore them to their sacred shrines. To fail is to lose everything.

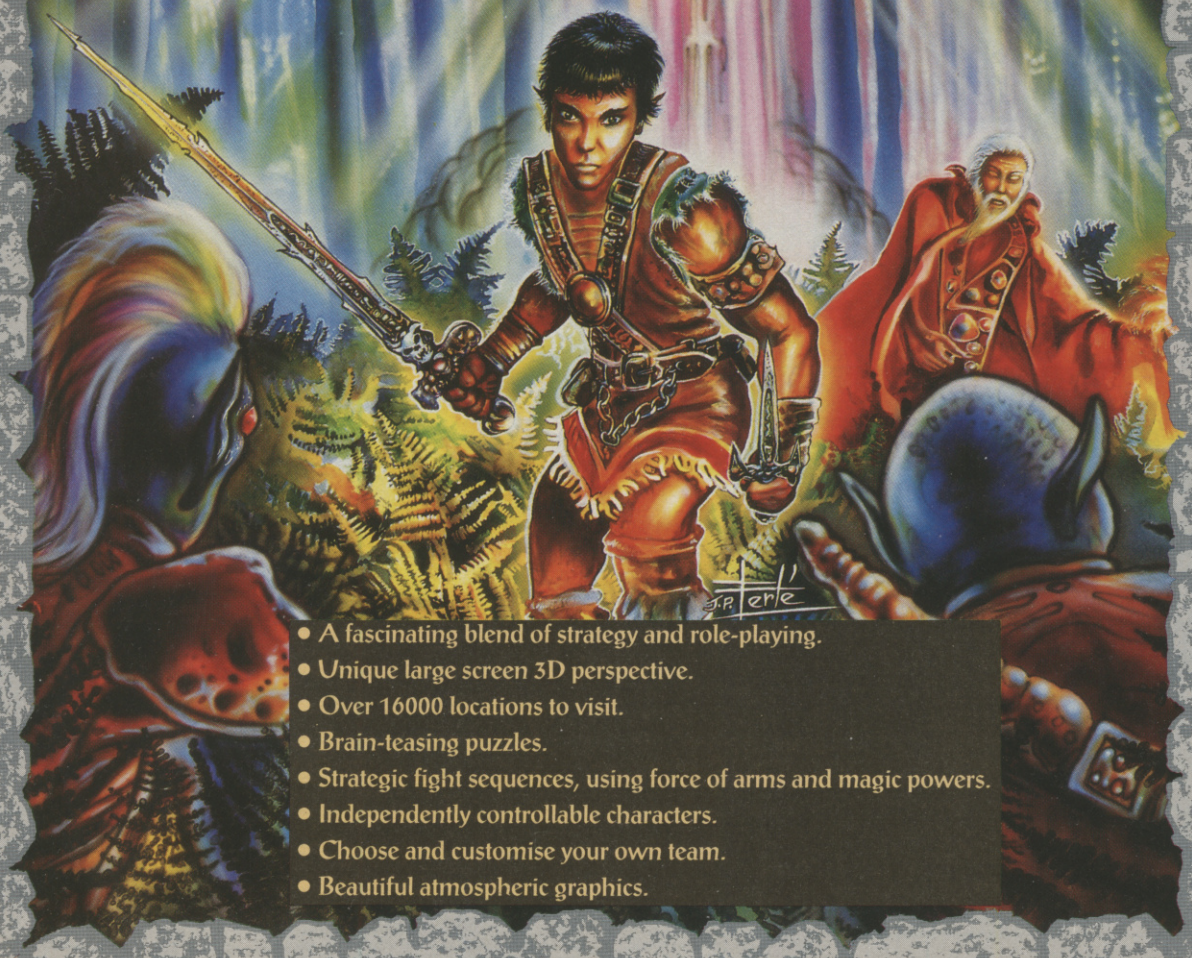

- A fascinating blend of strategy and role-playing.
- Unique large screen 3D perspective.
- Over 16000 locations to visit.
- Brain-teasing puzzles.
- Strategic fight sequences, using force of arms and magic powers.
- Independently controllable characters.
- Choose and customise your own team.
- Beautiful atmospheric graphics.

Silmarils

©1991 Silmarils

AMIGA • ST • PC

MARKETED BY

PALACE SOFTWARE

JOIN EUROPES BIGGEST ADVENTURE CLUB

OFFICIAL SECRETS

FOR ADVENTURES AND ROLE PLAYING AND MORE

All the benefits of Special Reserve plus:

- **Confidential.**

Our 32 page bi-monthly magazine is essential reading for those interested in adventures or role-playing games. Written by experts, *Confidential* has covered everything from How to Host a Murder to Which F16 Flight Simulator? Our agents, led by the Master Spy known as "The Boss Upstairs", seek out the secrets of RPG's, FRP's, MUG's, PBM's, Leisure Suit Larry, The Russians, Elvira..... and more.

- **Sim City or Corporation .**

Choose one free for Atari ST, Amiga or IBM. Please phone if you have a different machine.

Of *Corporation*, **ACE said:** "Probably the most influential game of this genre making this an essential addition to your collection. **Zero said:** If you liked Dungeon Master you'll lurve this.

Of *Sim City*, **ACE said:** "Sim City is a politician's - or a gamesplayer's - dream... comparisons spring immediately to mind with Populous... but Sim City seems to have much more depth....". **C&VG said:** "Sim City is utterly fab"

- **Help-Line - to help you solve most games.**

Manned weekdays until 8pm and on Sundays (not an 0898 number)

- **Myth - exclusive to Official Secrets members.**

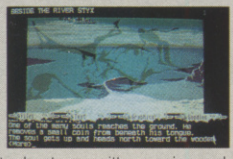

Written by Magnetic Scrolls, authors of Wonderland, *Myth* is a mini adventure set in Ancient Greece. In it you'll meet The Ferryman, cheat Death and face the nine-headed Hydra. *Myth* includes the famous Magnetic Scrolls parser and graphics and is included in the price of membership.

***Amiga Format* said:** "An excellent adventure... witty, cunning and just plain good fun! If you liked Fish! you'll probably like this, because they're very similar in style: you may even prefer *Myth*, it's that good!" **CU 90%, Amiga Format 87%, TGM 85%, Crash 91%**

Official Secrets Annual UK Membership
With 6 issues of Confidential, Myth, Corporation or Sim City, Help-Line + membership of Special Reserve. **29.99**

UK £29.99. EEC membership £34.99. WORLD Member

Or join Special Reserve only UK £6.00. EEC £8.00. World £10.00.

SALES LINES 0279 600204

WE ONLY SUPPLY MEMBERS BUT YOU CAN ORDER AS YOU JOIN (£6.00) THERE IS A SURCHARGE OF 50P PER GAME FOR TELEPHONED ORDERS (PLEASE PRINT IN BLOCK CAPITALS)

Name & Address _____

_____

_____

Post Code _____ Tel. _____

Computer _____

Payable to:

Special Reserve or Official Secrets
P.O. Box 847, Harlow, CM21 9PH

Existing members please enter your Membership No. _____

Special Reserve £6 UK, £8 EEC, £10 World or
Official Secrets £29.99 UK, £34.99 EEC, £39.99 World

Corporation and Myth ☐ *or* with Sim City and Myth ☐ CU10

PLEASE ENTER MEMBERSHIP FEE £ _____

Item _____ £ _____

Item _____ £ _____

Item _____ £ _____

Item _____ £ _____

Software Prices include UK or EEC Postage.
World software orders please add £1.00 per item.
For non-software items such as joysticks or blank disks please add 10% EEC or 25% World for carriage.
Overseas orders must be paid by credit card.

£ _____

Credit card issue/expiry date _____

*CHEQUE/*POSTAL ORDER/*ACCESS/*VISA

Join Official Secrets or Join Special Reserve

SHOCKING

Over 2,000 products in our catalogue — *Over 30,000 mber*

6.99

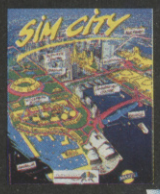

11.99

10.99

7.99

7.99

5.99

AMIGA and ATARI ST Shockware

16 BIT	AMIGA	ST
3D CONSTRUCTION KIT	29.99	29.99
3D POOL	7.49	8.49
688 ATTACK SUB	17.49	
A10 TANK KILLER (1 MEG)	22.49	
AD&D DUNGEON MASTER ASS. VOL1	7.49	
AD&D DUNGEON MASTER ASS. VOL2	7.49	
ADVANCED DESTROYER SIMULATOR	16.99	16.99
AFRIKA CORPS	18.99	18.99
AMERICAN ICE HOCKEY	6.99	6.99
AMNIOS	13.99	
AMOS (GAMES CREATOR)	30.49	
ANT HEADS ICFTD DATA DISK(1 MEG)	10.99	
ARCHIPELAGOS	5.99	5.99
ARMOUR-GEDDON	17.49	17.49
ATOMINO	17.49	17.49
AWESOME	16.49	
AWESOME (WITH T-SHIRT)	15.49	
B.A.T (UBI SOFT)	20.49	
B.A.T (UBI SOFT) (+ SOUND CARD)		23.99
B.S.S JANE SEYMOUR	16.99	16.99
BAAL	5.99	5.99
BACKGAMMON ROYALE	16.99	17.49
BAD LANDS		16.99
BALANCE OF POWER		8.99
BALLISTIX		6.49
BALLYHOO (INFOCOM)	7.99	5.99
BARDS TALE 1		6.99
BARDS TALE 2	9.49	
BARDS TALE 3	17.49	
BATTLE COMMAND (D/S DRIVE)	16.49	16.49
BATTLE OF BRITAIN (D/S DRIVE)	19.99	19.99
BATTLE SQUADRON	8.49	
BATTLESCAPES (BORODINO & ARMADA)	20.49	20.49
BATTLESTORM	16.49	16.49
BEAST 2 (WITH T-SHIRT)	12.99	
BEST SELLERS (SIM CITY & POPULOUS)	18.99	18.99
BETRAYAL	19.99	19.99
BEYOND ZORK (INFOCOM)		7.49
BILLY THE KID	16.99	16.99
BLACK CAULDRON	9.99	6.99
BLOODWYCH	9.99	13.99
BLOODWYCH DATA DISK	7.99	7.99
BLUE MAX	18.49	
BRAT	16.99	16.99
BRIDGE PLAYER 2150 GALACTICA	19.99	
BUCK ROGERS (SSI)	19.99	
CADAVER	16.49	16.49
CAPTIVE	15.99	15.99
CARRIER COMMAND	7.99	7.99
CENTURION - DEFENDER OF ROME	17.49	
CHAMPION OF THE RAJ	16.49	16.49
CHAMPIONS OF KRYNN (1 MEG)	19.99	
CHAMPIONS OF KRYNN (SSI)		19.99
CHAOS STRIKES BACK		10.99
CHAOS STRIKES BACK (1 MEG)	15.99	
CHAOS STRIKES BACK EDITOR		11.49
CHASE H.Q 2 (SCI) (D/S DRIVE)	15.99	15.99
CHIPS CHALLENGE	16.99	16.99
CHRONOQUEST 2	7.99	7.99
CHUCK ROCK	15.99	15.99
CHUCK YEAGER'S AFT 2.0	17.49	
CLOUD KINGDOMS	6.99	
CODENAME ICEMAN (1 MEG) (D/S)		25.49
COHORT - FIGHTING FOR ROME	18.99	18.99
COLONEL'S BEQUEST (1 MEG) (D/S)		25.49
COLORADO	15.49	15.49
CONQUESTS OF CAMELOT (1 MEG)		25.49
CORE DOUBLE PACK (TORVAK THE WARRIOR & CAR-VUP)	16.99	16.99
CORPORATION	14.99	14.99
CORPORATION MISSION DISK	10.99	10.99
CORRUPTION (M/SCROLLS)	6.99	6.99
CRACK DOWN	6.99	
CRIME DOESN'T PAY	16.99	16.99
CRIMEWAVE	16.99	
CRUISE FOR A CORPSE	19.99	19.99
CURSE OF THE AZURE BOND (1 MEG)	19.99	19.99
CUTTHROATS (INFOCOM)	9.99	
CYBERCON 3	16.99	
DAMOCLES	8.99	8.99
DAMOCLES MISSION DISK 1	8.99	8.99
DAMOCLES MISSION DISK 2	8.99	8.99
DAS BOOT (THE BOAT - SUB SIM)	18.49	
DEADLINE (BUDGET)	9.49	9.49
DEATH TRAP	11.99	11.99
DEFENDER OF THE CROWN	8.99	8.99
DEJA VU	7.99	3.99
DEJA VU 2	7.99	7.99
DELUXE MUSIC CONSTR SET	45.99	
DELUXE PAINT		39.99
DELUXE PAINT 3	49.99	
DEMONIAK	19.99	19.99
DEUTEROS	16.99	16.99
DISNEY ANIMATION STUDIO	59.99	
DRAGON WARS	17.49	
DRAGON'S LAIR (1 MEG)	28.99	
DRAGON'S LAIR (D/S DRIVE)		28.99
DRAGON'S LAIR 2 (D/S DRIVE)	27.99	27.99
DRAKKHEN	11.99	11.99
DUNGEON MASTER		10.99
DUNGEON MASTER (1 MEG)	10.99	
DUNGEON MASTER EDITOR	8.99	8.99
DYNASTY WARS	6.49	6.49
E-MOTION	6.49	6.49
EAST VS. WEST		12.99
ECO PHANTOMS	16.99	16.99
ELITE	9.49	8.99
ELVIRA - MISTRESS OF THE DARK		20.49
ELVIRA - MISTRESS OF DARK (1 MEG)	20.49	
ENCHANTER (BUDGET)	9.49	9.49
EPIC	16.99	16.99
ESCAPE FROM SINGE'S CASTLE	28.99	
ESWAT (D/S DRIVE)	16.99	16.99
EUROPEAN SUPER LEAGUE	16.99	16.99
EYE OF HORUS	3.99	3.99
EYE OF THE BEHOLDER (SSI) (1 MEG)	19.99	
F15 STRIKE EAGLE	8.49	8.49
F15 STRIKE EAGLE 2	21.99	21.99
F16 FALCON	12.99	10.99
F16 FALCON MISSION DISK 1	11.99	11.49
F16 FALCON MISSION DISK 2	11.99	11.99
F18 INTERCEPTOR	9.49	
F19 STEALTH FIGHTER	19.99	19.99
F29 RETALIATOR	16.49	16.49
FAST BREAK (BASKETBALL)	5.99	
FERRARI FORMULA 1	9.49	9.49
FEUDAL LORDS	16.49	16.49
FIRE AND BRIMSTONE	16.99	
FISH! (M/SCROLLS)	6.99	6.99
FISTS OF FURY (DYNAMITE DUX, NINJA WARRIORS, SHINOBI, DBLE DRAGON 2)	19.99	19.99
FLAMES OF FREEDOM (MIDWINTER 2)	21.99	21.99
FLIGHT OF THE INTRUDER	20.49	20.49
FLIGHT SIMULATOR 2	23.49	23.49
FOOLS ERRAND	7.49	7.49
FUN SCHOOL 2 (2-6) (6-8) OR (8+)	13.49	13.49
FUN SCHOOL 3 (2-5) (5-7) OR (7+)	15.99	15.99
GAUNTLET 2	7.99	7.99
GETTYSBURG (ARC) (D/S DRIVE)	19.99	19.99
GETTYSBURG (SSI)	7.99	
GFA BASIC V3.0 COMPILER	23.49	23.49
GFA BASIC V3.0 INTERPRETER	36.99	36.99
GHENGHIS KHANN	20.99	
GODS	15.49	15.49
GOLD OF THE AZTECS (D/S DRIVE)	13.99	
GOLD RUSH! (SIERRA)	7.99	
GOLDEN AXE	16.99	16.99
GRAND PRIX CIRCUIT	6.99	
GRAVITY	6.99	8.49
GREG NORMAN'S GOLF	16.99	16.99
GUILD OF THIEVES (M/SCROLLS)	6.99	6.99
GUNBOAT	16.99	
GUNSHIP	16.99	
HARD DRIVIN'	7.49	7.49
HARD DRIVIN' 2 (D/S DRIVE)	16.99	16.99
HARPOON	19.49	
HEROQUEST (GREMLIN)	17.49	17.49
HILL STREET BLUES	16.99	16.99
HITCH HIKERS GUIDE (BUDGET)	9.49	9.49
HOLLYWOOD COLLECTION (D/S)	18.99	18.99
HOLLYWOOD HIJINX (INFOCOM)	17.49	7.49
HOME ACCOUNTS (DIGITA)	23.49	23.49
HOUND OF SHADOW	9.49	9.49
HUNT FOR RED OCTOBER	8.99	
HUNTER	16.99	16.99
HYBRIS	2.99	
IMMORTAL (1 MEG) (D/S DRIVE)	17.49	17.49
IMPERIUM	17.49	17.49
INDIANAPOLIS 500	16.99	
INFESTATION	14.49	
INFIDEL (INFOCOM)	13.99	
INTERPHASE	3.99	
IT CAME FROM THE DESERT (1 MEG)	10.99	
IVAN STEWARTS OFF-ROAD RACER	16.99	16.99
J. NICKLAUS GOLF	17.49	17.49
J. NICKLAUS VOL1 COURSES	10.49	
J. NICKLAUS VOL2 INT COURSES	10.49	
JAMES POND	16.99	16.99
JET (SUBLOGIC)	14.99	
JET + JAPAN DISK (SUBLOGIC)	7.99	
JUDGE DREDD	14.49	
K-SPREAD 2.0 (SPREADSHEET)	42.99	
KHALAAN	14.99	
KICK OFF	6.99	6.99
KICK OFF 2 (D/S DRIVE)	13.49	13.49
KICK OFF 2 FINAL WHISTLE (D/S)	10.49	10.49
KICK OFF 2 GIANTS OF EUROPE (D/S)	7.99	7.99
KICK OFF 2 RETURN TO EUROPE (D/S)	7.99	7.99
KICK OFF 2 - WINNING TACTICS (D/S)	6.99	6.49
KID GLOVES	11.99	
KILLED CLOUD (D/S DRIVE)	19.49	16.99
KILLING GAME SHOW	9.99	17.49
KIND WORDS 2.0 (W/PROCESSOR)	19.99	
KINGS QUEST 4 (1 MEG) (SIERRA)	25.49	
KINGS QUEST 4 (SIERRA) (D/S)		25.49
KNIGHTS OF LEGEND	18.49	18.49
KULT		5.99
LANCELOT (LEVEL 9)		15.99
LASER SQUAD	7.49	
LEATHER GODDESSES (BUDGET)		9.49
LEATHER GODDESSES (INFOCOM)	16.99	
LEGEND OF THE SWORD		4.99
LEISURE SUIT LARRY 1, 2 & 3 (1 MEG)	31.49	31.49
LEMMINGS	16.99	16.99
LIFE AND DEATH	15.99	15.99
LINE OF FIRE (D/S DRIVE)	16.99	16.99
LOMBARD RAC RALLY	16.49	16.49
LOOM	19.99	
LOOM (D/S DRIVE)		19.99
LOTUS ESPRIT TURBO CHALLENGE	15.99	15.99
LURKING HORROR (INFOCOM)		5.99
M1 TANK PLATOON	19.99	19.99
MEAN STREETS (D/S DRIVE)	16.99	16.99
MEGATRAVELLER 1	19.49	19.49
MENACE	5.49	5.49
MERCENARY	8.99	8.99
MERCHANT COLONY	18.99	18.99
METAL MASTERS	15.99	15.99
MICROPROSE SOCCER	8.49	8.49
MIDNIGHT RESISTANCE	16.49	16.49
MIDWINTER	19.99	19.99
MIG 29 FULCRUM	22.49	22.49
MONSTER PACK 1 (SHADOW OF THE BEAST, INFESTATION, NITRO) (D/S)	17.49	17.49
MONTY PYTHONS FLYING CIRCUS	14.49	14.49
MURDER (D/S DRIVE)	16.99	14.49
MYSTICAL (D/S DRIVE)	8.99	8.99
N.A.R.C (D/S DRIVE)		15.49
NAM 1965-75	19.49	19.49
NAVY S.E.A.L.S	16.49	16.49
NEBULUS 2	16.99	16.99
NEVER MIND	6.49	6.49
NIGEL MANSELL'S GRAND PRIX	7.99	7.99
NIGHTSHIFT	16.99	16.99
NORTH AND SOUTH (D/S DRIVE)		10.99
OBITUS		21.99
OPTUS (WITH T-SHIRT)	21.99	
OPERATION HARRIER (D/S DRIVE)		16.99
OPERATION STEALTH (D/S DRIVE)	16.99	16.99
OVERRUN (1 MEG) (SSI)	19.99	
PAINTWORKS (ART PACKAGE)		5.99
PANG	16.49	13.99
PANZA KICK BOXING	16.99	16.99
PAWN (M/SCROLLS)	6.99	6.99
PGA GOLF TOUR	16.99	
PHOTON PAINT	6.49	
PIRATES	16.99	16.99
PLANETFALL (BUDGET)	9.49	9.49
PLAYER MANAGER	13.49	13.49
POLICE QUEST 2 (1 MEG) (SIERRA)	25.49	
POLICE QUEST 2 (SIERRA) (D/S)		25.49
POOL OF RADIANCE (1 MEG) (SSI)	19.99	19.99
POPULOUS PROMISED LANDS	9.49	9.49
POWER UP (CHASE H.Q, TURRICAN, X-OUT, ALTERED BEAST, RAINBOW ISLANDS)	19.99	19.99
POWERDRIFT	5.99	5.99
POWERDROME	9.49	
POWERMONGER (D/S DRIVE)	18.99	18.99
POWERMONGER DATA DISK 1 (D/S)	11.99	11.99
POWERWORKS (MAXIPLAN PLUS SPREADSHEET, KIND WORDS 2 & INFOFILE DATABASE)	36.99	
PREDATOR 2	16.99	16.99
PRESIDENT ELECT (SSI)		5.99
PRINCE OF PERSIA	16.99	16.99
PRO TENNIS TOUR 2	17.99	17.99
PROPHECY - VIKING CHILD		10.99
PROTEXT WORD PROCESSOR V4	64.99	64.99
PUBLISHERS CHOICE DTP (1 MEG)	59.99	
PURPLE SATURN DAY	5.99	
QUEST FOR GLORY (1 MEG) (SIERRA)	25.49	25.49
QUEST FOR GLORY 2 (1 MEG)	25.49	25.49
QUESTRON 2 (SSI)	6.49	7.49
R-TYPE		4.99
RAILROAD TYCOON	21.99	21.99
RAINBOW ISLAND	16.49	13.49
RICK DANGEROUS	7.49	7.49
RICK DANGEROUS 2	16.99	16.99
ROADWAR EUROPA (SSI)		6.49
ROBOCOP	15.49	
ROBOCOP 2 (D/S DRIVE)	15.99	15.99
ROCKET RANGER	8.99	5.99
ROGUE TROOPER		14.99
RORKE'S DRIFT	15.99	15.99
RUBICON	16.99	16.99
S.T.U.N RUNNER	14.99	14.99
SEASTALKER (INFOCOM)	10.99	5.99
SECRET OF MONKEY ISLAND	16.99	16.99
SHADOW OF THE BEAST (D/S DRIVE)	7.99	5.99
SHADOW WARRIORS	16.49	13.49
SHADOWGATE		3.99
SHERMAN M4	15.99	
SIERRA TRIPLE PACK (COLONELS BEQUEST, CONQUESTS OF CAMELOT, CODENAME ICEMAN) (1 MEG)	25.49	
SILENT SERVICE (SUB SIM)	8.99	8.99
SILKWORM	7.99	7.99
SIM CITY	11.99	11.99
SIM CITY TERRAIN EDITOR	10.49	
SKULL AND CROSSBONES	17.49	17.49
SKYCHASE		5.99
SKYFOX	4.99	
SORCERER (BUDGET)	9.49	
SORCERER (INFOCOM)		9.99
SPACE HARRIER 2	6.99	
SPACE QUEST 3 (SIERRA) (D/S)	25.49	19.99
SPEEDBALL	8.99	8.49
SPEEDBALL 2	15.99	15.99
SPELLBOUND	8.49	8.49
SPELLBREAKER (INFOCOM)		5.99
SPINDIZZY 2	16.99	16.99
SPIRIT OF EXCALIBUR	19.99	19.99
SPY WHO LOVED ME	7.49	7.49
STAR RAY		5.99
STARCROSS (INFOCOM)	13.99	
STARFLIGHT	17.49	17.49
STARGLIDER 2	7.99	4.99
STATIONFALL (INFOCOM)		5.99
STORM ACROSS EUROPE (SSI)	19.49	19.49
STUNT CAR RACER	16.99	16.99
SUPER CARS 2	16.99	16.99
SUPER GRIDRUNNER		4.99
SUPER MONACO GRAND PRIX	16.99	16.99
SUPERBASE PERSONAL 2 (DATABASE)	71.49	71.49
SUPERPLAN (1 MEG) (SPREADSHEET)	71.49	
SUPREMACY	19.99	19.99
SWITCHBLADE 2	16.99	16.99
SWIV	17.99	17.99
SWORD OF SODAN	9.99	
TEAM SUZUKI	16.99	16.99
TEAM YANKEE	19.49	19.49
TEENAGE MUTANT HERO TURTLES D/S	15.99	15.99
TEENAGE QUEEN (STRIP POKER)	11.49	8.99
TESTDRIVE 2		16.99
THE LOST PATROL	16.49	16.49
THEME PARK MYSTERY	5.49	5.49
THREE STOOGES (CINEMAWARE)	6.99	
THUNDERBIRDS	4.99	
THUNDERSTRIKE		16.99
TIMES OF LORE	6.99	
TOKI	16.49	16.49
TOURNAMENT GOLF	16.99	14.49
TOWER OF BABEL	11.49	11.49
TOYOTA CELICA GT RALLY	16.99	16.99
TRIAD VOL 2 (MENACE, BAAL, TETRIS)	7.99	
TRIAD VOL 3 (SPEEDBALL, BLOOD MONEY, ROCKET RANGER)	11.99	10.99
TRINITY (INFOCOM)		9.99
TURBO CUP (WITH CAR)		5.49
TURBO SILVER GRAPHICS+ANIMATION	111.49	
TURRICAN	15.49	
TURRICAN 2 (D/S DRIVE)		15.49
TV SPORTS BASKETBALL (CINEMAWARE)	11.99	16.49
TYPHOON OF STEEL	19.99	
ULTIMA 5	18.99	18.99
ULTIMATE RIDE	15.99	
UNIVERSAL MILITARY SIM 2 (1 MEG)	20.49	20.49
UMS 1 CIVIL WAR DISK		4.49
UMS 1 VIETNAM DISK		4.49
UNINVITED		3.99
UNTOUCHABLES		13.49
VIRUS	4.99	
VIZ	14.49	14.49
VOYAGER		2.99
WAR GAME CONSTRUCTION SET	19.99	
WARHEAD	7.49	
WARLORDS (1 MEG)	17.49	
WELLTRIS	13.99	
WHEELS OF FIRE	19.99	19.99
WINGS (1 MEG) (CINEMAWARE)	18.99	
WINNING TEAM	19.99	19.99
WIPE OUT	5.99	3.99
WISHBRINGER (BUDGET)	9.49	
WOLFPACK		19.49
WOLFPACK (1 MEG)	19.49	
WONDERLAND (1 MEG) (M/SCROLLS)	19.99	19.99
WORKBENCH 1.3	14.99	
WRATH OF THE DEMON	18.99	
XENOMORPH	8.49	
XENOMORPH (D/S DRIVE)		8.49
XENON 2, MEGABLAST	7.99	7.99
XIPHOS	16.99	16.99
Z-OUT	12.99	
ZORK 1 (INFOCOM)	9.99	9.99
ZORK 2 (BUDGET)	9.49	
ZORK 2 (INFOCOM)		5.99
ZORK 3 (BUDGET)	9.49	9.49

G PRICES

Join Special Reserve or Join Official Secrets

ebers in our clubs

Over 40,000 games in our warehouse

6.99

8.49

8.49

9.99

9.99

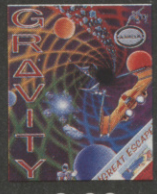

6.99

Nintendo Gameboy

Official UK Version. Free Shockware holsters & membership.

Gameboy + Tetris, two player lead, stereo headphones and batteries + FREE Special Reserve membership + FREE Shockware Gameboy holsters **71.99**

Gameboy Software etc. (MORE SOON)

ALLEYWAY	16.49	SOLAR STRIKER	16.49
BALLOON KID	16.49	SPIDERMAN	16.49
DOUBLE DRAGON	16.49	SUPER MARIO LAND	16.49
GARGOYLES QUEST	16.49	TENNIS	16.49
GOLF	16.49	WIZARDS AND	
KING OF THE ZOO	16.49	WARRIORS	16.49
KWIRK	16.49	SHOCKWARE GAMEBOY	
QIX	16.49	HOLSTERS + BELT	7.99
REVENGE OF GATOR	16.49		

INEVITABLY, SOME GAMES SHOWN MAY NOT YET BE RELEASED.
Inter-Mediates Ltd. Reg. Office: 2 South Block, The Maltings, Sawbridgeworth, Herts CM21 9PG. VAT reg. no. 424 8532 51

Atari Lynx

Official UK Version. Free Special Reserve membership.

Lynx + mains powerpack (essential) + multi-player lead & California Games + FREE Special Reserve membership **119.99**

Lynx Software

3D BARRAGE	27.49	PINBALL SHUFFLE	27.49
720 DEGREES	27.49	RAMPAGE	27.49
APB	27.49	ROAD BLASTERS	27.49
BASKETBRAWL	27.49	ROBO SQUASH	23.99
BLOCK OUT	27.49	RYGAR	27.49
BLUE LIGHTNING	21.99	S.T.U.N RUNNER	27.49
CHEQUERED FLAG	27.49	SCRAPYARD DOG	27.49
CHIPS CHALLENGE	21.99	SHANGHAI	27.49
ELECTRO COP	21.99	SLIMEWORLD	23.49
GATES OF ZENDECON	21.99	TOURNAMENT	
GAUNTLET 3	27.49	CYBERBALL	27.49
GRID RUNNER	27.49	TURBO SUB	27.49
KLAX	27.49	VINDICATORS	27.49
LYNX CASINO	27.49	WARBIRDS	27.49
MS PACMAN	27.49	WORLD CUP SOCCER	27.49
NFL SUPER-BOWL	27.49	XENEPHOBE	27.49
PACLAND	27.49	XYBOTS	27.49
PAPERBOY	27.49	ZALOR MERCENARY	27.49

ATARI LYNX CASE FOR LYNX, ACCESSORIES & GAMES 16.99

Special Reserve NRG CYBERZINE

SPECIAL RESERVE CLUB BENEFITS INCLUDE:

- ***NRG*** (Energy magazine) **N**ews, **R**eviews and **G**raphics. Screen shots, pack shots, charts, latest Giga-Savers. Game reviews in every issue. Night City Cybertoon and the kill-or-die adventures of the Cyberpunk ***NRG*** street gang - It's Cyber-fantastic! ***NRG*** - bi-monthly to all Special Reserve members.
- ***Release Schedules***, sent bi-monthly with updated catalogue information.
- ***Sales hotline***, to 8pm weekdays, 5-30pm Saturdays and 5pm Sundays. 0279 600204
- ***Fast despatch*** of stock items ***individually wrapped .***
- ***Written confirmations*** (receipts) sent when we receive each order.
- ***Catalogue, Membership Card & Folder*** for ***NRG***.
- ***Refunds*** or change of order on request if delayed.
- ***No Obligation*** to buy. We do not require a signed contract, nor is there any age requirement. With Special Reserve there are no hidden costs.

ANNUAL UK MEMBERSHIP UK £6.00 EEC £8.00 WORLD £10.00 **£6.00**

Commodore Amiga

In stock at time of publication.

Amiga 500 Screen Gems Pack COMPUTER WITH MOUSE, TV MODULATOR, BACK TO THE FUTURE 2, DAYS OF THUNDER, BEAST 2, DELUXE PAINT 2 & NIGHTBREED. **349.99**

Amiga Peripherals

PHILIPS 8833 ARTIST COLOUR STEREO MONITOR	269.99
AMIGA A590 20 MEG HARD DRIVE (AUTOBOOT WITH KICKSTART, SOCKETS FOR 2 MEG OF RAM, SCSI INTERFACE FOR PERIPHERALS CONNECTION)	269.99
CUMANA EXTERNAL 3.5" 880K DISK DRIVE	79.99
AMIGA A501 512K RAM UPGRADE TO 1 MEG (GENUINE COMMODORE ITEM WITH CLOCK)	44.99
ZYDEC 512K RAM UPGRADE TO 1 MEG WITH CLOCK	34.99
NAKSHA MOUSE, BRACKET AND MAT (AMIGA OR ST)	24.99
COVER FOR AMIGA	3.99
COVER FOR MONITOR	5.99
KIND WORDS 2 (WORD PROCESSOR)	19.99
POWERWORKS SUITE INCLUDING KIND WORDS 2 WORD PROCESSOR, MAXIPLAN PLUS SPREADSHEET, INFOFILE DATABASE AND MAIL MERGE	36.49

Sega Megadrive

Official UK Version. Free extra Joypad and membership.

Megadrive + Altered Beast + Joypad + FREE extra TURBO Joypad + FREE Special Reserve membership **189.99**

Megadrive Software

AFTERBURNER 2	27.99	MICKEY MOUSE	31.99
ALEX KIDD IN THE		MOONWALKER	27.99
ENCHANTED CASTLE	24.49	MYSTIC DEFENDER	27.99
ARNOLD PALMER GOLF	27.99	PGA GOLF TOUR	31.99
ARROW FLASH	27.99	PHANTASY STAR 2	46.99
BATTLE SQUADRON	31.99	POPULOUS	31.99
BUDOKAN	31.99	RAMBO 3	24.49
COLUMNS	24.49	REVENGE OF SHINOBI	27.99
CRACK DOWN	27.99	SHADOW DANCER	27.99
CYBERBALL	27.99	SPACE HARRIER 2	27.99
DICK TRACY	31.99	STRIDER	35.99
DYNAMITE DUKE	27.99	SUPER HANG ON	27.99
ESWAT	27.99	SUPER LEAGUE BASEBALL	27.99
FORGOTTEN WORLDS	27.99	SUPER MONACO G/PRIX	27.99
GAIN GROUND	27.99	SUPER REAL BASKETBALL	27.99
GHOSTBUSTERS	27.99	SUPER THUNDERBLADE	27.99
GHOULS N GHOSTS	35.99	SWORD OF SODAN	31.99
GOLDEN AXE	27.99	SWORD OF VERMILLION	35.99
HERZOG ZWEI	27.99	THUNDERFORCE 2	27.99
ISHIDO	26.49	TRUXTON	27.99
J.B. DOUGLAS BOXING	27.99	TWIN HAWK	27.99
JAMES POND	31.99	WORLD CUP ITALIA 90	24.49
JOHN MADDENS FOOTBALL	31.99	ZANY GOLF	31.99
LAST BATTLE	27.99	ZOOM	24.49

POWER BASE CONVERTER (Runs Master System Games)	28.49
TURBO (FAST FIRE) JOYPAD	14.99
SEGA MEGADRIVE ARCADE POWER STICK	34.99
CHAMP EXPLORER JOYSTICK	19.99

Disks 'n bits

50 SONY 3.5" DS/DD DISKS + LABEL £21.99

3.5" SONY DS/DD DISK PLUS LABEL	59p each
3.5" SONY HIGH DENSITY DISK (1.4 MB)	1.29
PLASIC STORAGE BOX, HOLDS TEN 3.5" DISKS	1.50
10 PACK TDK 48 TPI 5.25" DS/DD DISKS (360K)	6.99
10 PACK TDK 96 TPI 5.25" DS/DD DISKS (720K)	8.99
10 PACK TDK HD 5.25" DISKS (1.4 MB)	9.99
3" MAXELL CF2 DISK + LABEL FOR PCW	1.99
3.5" DISK HEAD CLEANER	2.99
DISK BOX 3.5" (100 CAP) DIVIDERS, LOCKABLE	9.99
DISK BOX 3.5" (80 CAP) DIVIDERS, LOCKABLE	8.49
DISK BOX 3.5" (40 CAP) DIVIDERS, LOCKABLE	6.99

Joysticks, Mice etc.

UK Postage included, EEC add 10%, World add 25%.

Back Row (left to right)

Quickjoy Supercharger (ST, AMIGA ETC)	10.99
Quickjoy Jet Fighter (ST, AMIGA ETC)	13.99
Quickjoy Superboard (ST, AMIGA ETC)	17.99
Quickjoy M5 15 Pin Joystick for IBM PC	15.99
Quickshot Warrior 15 Pin Analogue for IBM PC	12.99
Front Row	
Competition Pro 5000 Mean Green	10.99
Competition Pro Extra Glo Red	13.49
Naksha Mouse and Mat For Amiga or ST	24.99
Competition Pro Extra Glo Green	13.49
Competition Pro Extra Clear Autofire	13.49

Amiga/ST Joysticks etc. not shown.

COMPETITION PRO 5000 BLACK	10.99
COMPETITION PRO 5000 RED/WHITE	9.99
COMPETITION PRO 5000 WHITE	10.99
COMPETITION PRO EXTRA COMBAT	12.99
CONTRIVER C820A ATARI ST MOUSE	29.99
EUROMAX COBRA JOYSTICK	12.99
QUICKJOY INFRA-RED JOYSTICK	34.99
MOUSE MAT (QUALITY SOFT MAT)	3.99
POPULOUS/FALCON LEAD (NULL MODEM CABLE)	7.99
FOUR PLAYER AMIGA/ATARI ST JOYSTICK ADAPTOR (FOR KICK OFF 2, LEATHERNECKS, GAUNTLET 2 AND TV SPORTS BASKETBALL FITS PRINTER PORT)	7.99

IBM PC Joysticks etc. not shown.

COMPETITION PRO PC STYLE 9 PIN (IBM)	13.49
DYNAMICS IBM GAMES CARD WITH TWIN JOYSTICK PORT INTERFACE (9 PIN)	19.99
DYNAMICS PC STARTER PACK (GAMES CARD, COMPETITION PRO JOYSTICK, ROBOCOP, BASEBALL, VICTORY ROAD, WIZBALL)	39.99
EUROMAX IBM ANALOGUE 3001 (15 PIN) JOYSTICK	10.99
QUICKSHOT QS-120 DELUXE IBM GAMES CARD WITH TWIN JOYSTICK PORT INTERFACE (15 PIN)	14.99
CONTRIVER MULTI DPI MOUSE, MAT, HALDER AND SOFTWARE	28.99
SOUND BLASTER IBM STEREO/MUSIC/VOICE/SOUND BOARD	119.99
SOUND BLASTER BOARD + JOYSTICK + TWO SPEAKERS	139.99

QUALITY... AT A PRICE !!

1987 TAITO CORP.

"BUY OP WOLF - IT'S A BRILLIANT CONVERSION" C & VG HIT - ST VERSION 91%

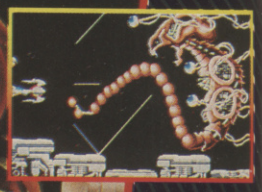

TM & © 1987 IREM CORPORATION.

"AN ABSOLUTE MUST" C+VG

"THE PRESENTATION IS EXCELLENT.... DTOC IS A MUST" ST ACTION

"WILL KEEP YOU PLAYING FOR HOURS" "VERY FAST" COMMODORE USER

ONLY £7.99
ATARI

ONLY £7.99
AMIGA

HIT NAMES · HIT GAMES
HIT SQUAD

THE HIT SQUAD · P.O. BOX 350 · MANCHESTER M60 2LX

BACKCHAT

LETTER OF THE MONTH

JUMPING THE GUN

Why do certain companies insist on giving review copies of games to magazines several months in advance of the finished product hitting the softshelves? It is really annoying!
Evidence of this occurs with the *Wings of Fury* and *UMS2* reviews which were published AT LEAST 4 months before the games actually appeared.
I know companies want early reviews whenever possible and game production is often delayed by unforeseen circumstances, but I'm sure some companies – if their games have good reviews – just enjoy milking all the hype which they receive.
S. N. Hardy, Sheffield.

After spending a small fortune producing a game, it's only natural that a company should want to milk as much publicity from their products as possible. Also, CU actively seeks to get the top news stories, previews, and reviews first, because we think our readers deserve it. We think it helps regular gameplayers plan ahead and save up for a really hot game.

CARTWHEELS

I read your article in the March issue about cartridges for the Amiga with great alarm. As I am on the dole, it would be very difficult for me to buy the equipment which would link the Amiga with cartridges. I am sure many of your readers in a similar situation will agree.
What the hell can we do when the Amiga turns to cartridges? £400 worth of computer will be rendered useless. Please find out more information.
Alan Osborne, S. Yorkshire.

Don't worry. Our feature on cartridges was pure speculation. It'll probably happen eventually, but rest assured that the computer disk has a long and healthy life ahead of it. Now come inside off that ledge...

ON THE CHEAP

I have recently started reading your magazine and noticed that many mail order companies offer significantly cheaper games than in the shops. I've seen *Shadow of the Beast* advertised for £7.99 as opposed to £24.99 in the shops. Is it safe to buy games from these companies? Do you get the real game or an inferior copy?
R.J. McGill, Norfolk

Most mail order companies offer an exceptionally fast and efficient service. And don't be put off by the cheap prices. The disks they sell are not 'inferior copies' (which would be illegal) – they're boxed copies just like the ones in the softshops. So why not investigate the massive savings to be made. Premier, Software City, Castle or any of the other companies that advertise in these very pages all offer a competent service.

MARK UP

In VFM you reviewed *Colorado* and gave it a rating of 84%. In the May 1990 issue it received a rating of 77%! Does this mean you give a better rating to a game if its price comes down? It all seems a trifle erratic at the moment so I hope you can explain.
John Walsh, Kent

Yes, of course the price influences what percentage a game receives. Also, some games age well whereas other look extremely dated after only a few months. In the case of *Colorado*, which is only a year old, it was felt that the lower price merited a higher mark.

INFECT ME

I am having increasing problems with viruses on my computer and my disks have been dying like flies. Do you know of any good virus killers around? Preferably Public Domain as I am just a kid and not very rich! I am a major PD freak but it's hard to get good stuff in Australia.
Derek Piddington, Australia

We got on the blower to our friends at Virus Free and NBS, and they both recommended you try and pick up copies of Master Virus 2.1 which can pick up virtually all known viruses and it's also incredibly cheap – only a couple of pounds.

THE BEAST WITHIN

I have recently started subscribing to CU Amiga. Unfortunately I missed the edition with the Play To Win on *Shadow of the Beast 2*. Can you tell me which issue it was in, so I can obtain a copy. The game is incredibly hard.
Mrs Jones, London.

THE TOP TEN

Here's this month's readers' top five Amiga games. Don't forget to vote for your faves each month. There's a software prize for one lucky reader each month. This issue's prize was won by Paul James Adamson, Doncaster.

1. *Lemmings* **2.** *Speedball 2* **3.** *Powermonger*
4. *SWIV* **5.** *RoboCop 2* **6.** *Turrican 2*
7. *Midnight Resistance* **8.** *Kick Off 2*
9. *'Nam* **10.** *Z-Out*

WRITE TO CU, 30-32 FARRINGDON LANE, LONDON, EC1R 3AU

Avast there ye lily-livered swabs! It's time to prove your manhood in a bloodthirsty battle to the death with the Evil Sorcerer and his henchmen.

Hoist the Jolly Roger and set sail through strange and exotic lands with your old shipmates Red Dog and One Eye. Shipmates they may be, but trust them not ... tempers soon flare in head to head clashes over the spoils of your piracy.

Skull & Crossbones is the most blood-curdling arcade game on the market – not for the faint-hearted! Blood flows, razor-sharp cutlasses hack through the flesh of hideous opponents, arms and legs are ... AAARGH ... it's just disgusting!

There's treasure, jewels, gold and lusty wenches to be captured and ghastly creatures to be stabbed.

It's a rough and dirty job – and we all want to do it!

MORE SAVAGE THAN BARBARIAN ... MORE BLOODY THAN PRINCE OF PERSIA... MORE LAUGHS THAN ... NEW PRINT SHOP!

Get it now – but don't, *please don't* show your grandmother.

TENGEN
The Name in Coin-Op Conversions

© 1991 TENGEN Inc. All rights reserved. ™Atari Games Corp. Artwork &Packaging
© 1991 Domark Software Ltd. Published by Domark Software Ltd, Ferry House, 51-57 Lacy Road, London SW15 1PR Tel: 081-780 2224. Programmed by: Walking Circles
Available on: Amiga, Atari ST, IBM PC 3.5" & 5.25", Commodore 64, Spectrum, Amstrad. Amiga Screenshots.

DOMARK

READERS' REVIEW

Have you ever read one of our reviews and totally disagreed with what we've said? If so, this is where you can voice your opinions and stick up for your favourite games. If you do, you could win yourself a £25 game, so get scribbling to us at Backchat

SAINT DRAGON

Storm

ST Dragon was a fairly competent, yet relatively ignored, coin-op which appeared in the arcades way back in 1989. What made it different from yer bog-standard shoot 'em up was the main sprite which was a dragon and not a spaceship as in most other blasters. The long awaited conversion by Sales Curve (responsible for such hits as *Silkworm*) was finally released late 1990.

Was it a success? The graphics are almost identical, the only difference being the marginally smaller sprites of the conversion which is understandable. The scrolling, however, is rather poor and becomes increasingly jerky and slow as the screen becomes congested with nasties. The sprite detection also suffers, and avoiding some of the aliens is more a matter of luck than anything else. The sound is poor, limited to very tinny 8-bit 'gun-shot' sounds and little else. It's a particularly mediocre conversion of an average coin-op. You'd be best sticking to the excellent SWIW for a good blast. Overall: 59%

M. J. Husbands, Solihull.

Hmmm, can't say we agree with you there, M.J. OK, so it's nothing brilliant, but the levels are tough, and for fans of the coin-op this is sterling stuff. I think that we were right.

ACTION STATIONS

Internecine

This is NOT a game... it is a historical tactical simulation. Being 'ported' from the PC format there is no sound at all and the graphics are best described as functional.

The sim is played by game turns, you tell the computer all the details for each ship/flotilla/fleet and it calculates the outcome of the turn. It shows you on a 'battleplot' screen the relative positions of each side. You can fight a friend or the computer (very tough to beat).

Definitely a sim for the hardened naval wargamer fan. naval wargames have always tended to bog down under reams of rules, charts and lists making the reading and sifting of all the details more of the 'game' than the strategy and tactics of the battle being re-enacted.

This sim takes all the frantic 'paperwork' away leaving you to concentrate on the strategy and tactics. Even so with the depth of detail this sim has it can take the computer 2-3 minutes to calculate the turn and 1-2 minutes to update the battleplot.

The only 'graphic' screen is the battleplot screen. This does take time, as previously mentioned, to update and has very basic graphics. It gets very cluttered in large fleet actions and when showing large areas the details can't be made out. It also is very slow to 'zoom' it in or out to 'scroll' it around.

The sim's lastability and playability are its great points. The number of scenarios and options are enormous. If you ever do tire of the built in scenarios you can set up your own 'what if' games and even have a totally random game set up (battleship meets torpedo boat?).

Overall...well if you are a tabletop naval 'gamer you'll like it a lot...If you aren't 'into' wargames you probably won't want to spend £29.95. Try before you buy would be best...if you have a spare 30-40 minutes at the local shop (and if they'll let you).

As a general game a rating of: 35%, as a computer wargame sim: 90%

Dave Shreeve, Norwich

Unfortunately, we don't have any back issues. Fear not, though, as help is at hand. Just send in an SAE and our ever-helpful staff will photocopy the pages you require.

I'M BAD

I'm sick of being the good guy. I WANT TO BE MEAN! Could you tell me a few games which let you be the bad guy for a change? Make my day!

Bruno Meyrick-Jones, Shaftesbury.

Completely agree with you, Bruno. There's nothing better than wacking the smile off some simpering poncy hero-type character. Unfortunately, there aren't that many games which give you the chance. Your best bet is to pick up a wargame which allows you to control both sides in a battle. Just think, you could rebuild the Third Reich and dominate the entire world!

GOING CHEAP

Last week I purchased two top titles. These were *Turrican II* and *Full Contact*. I completed both in under three days.

Full Contact took nine tries before I finished off the Ninja. I did enjoy the game and still play two player games with my friend. *Turrican II* was a better game as this took me a good twenty tries. Maybe when you review games you could add how long it would take the average games player to complete it. Can you recommend any good shoot 'em ups, beat 'em ups or platform games.

Mark Taylor, Crewe.

Some of the best games are now available at cheapo prices. Look out for copies of *Silkworm*, *Rainbow Islands*, *New Zealand Story* and *IK+* for games which take ages to complete.

NEW DIRECTION

I've been reading CU for a number of years and thinks it's the best games mag out. However, I also use my Amiga for creating graphics and sampling sound. Would it be possible to do regular articles on these areas and possibly programming?

Andy Crowe, York.

Just buy the next 180 page(!) issue of CU for those very things.

WRITE TO CU, 30-32 FARRINGDON LANE, LONDON, EC1R 3AU

DOUBLE VALUE FOR MONEY!!!

CU AMIGA - THE BEST JUST GOT BETTER

We've always brought you the best in Amiga games, and we always will. But from next month's bumper 180 page issue we'll be ADDING to the magazine by bringing you a whole wealth of entertaining articles that tell you exactly how to get the very best from your computer. Double the coverage, double the value, and no extra cost to the reader. We're like two magazines for the price of one.

PARTY TIME

To help celebrate the changes happening to CU we've lined up a double disk of the best in Amiga entertainment, utilities and programs. For starters we've got A WHOLE GAME. Not just any game, mind you. Those lovely people at Mirrorsoft have given us GRAVITY, a smash hit and one of the best sci-fi arcade strategy games ever. Believe us, you ain't seen nothing yet! What's more we've also lined up a playable level of Core's brand new Ikari Warriors-type blaster, Warzone – a game that'll literally blow you away. On top of all that, we've also got lots of brill utilities that'll let you get the most out of your Amiga. Learn how to program, create graphics and sample sounds – we'll help you unleash the power in your Amiga!!

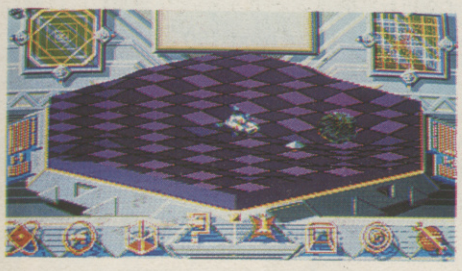

AND DON'T FORGET!
UNLIKE OTHER MAGAZINES WHICH PUT UP THEIR PRICES WHEN THEY INCLUDE AN EXTRA DISK, CU WILL STILL BE ONLY £2.95. BEAT THAT!

Still in a party mood, we've also commissioned a 24-page supplement which'll tell you all you need to know about the Amiga. Each page will be crammed with useful information, tips and a run down on which software programs get the CU seal of approval.

WHAT'S NEW?

We aim to be the Ultimate Guide to the Ultimate Computer. We're also going to make computing fun. Each month we'll be taking a look at all the new hardware and software packages in an authoritative and comprehensive manner. We'll guide you though each package, tell you how to use it in easy-to-follow guides, in a manner which will be ideal for the beginner and satisfying for the enthusiast.

AMOS

AMOS has quickly established itself as the top programming language for the Amiga. We'll

be showing you how to get the most out of AMOS and keeping you informed of all new developments and updates. Look out for a special feature on AMOS 3D, soon to be whizzing its way into the softshops.

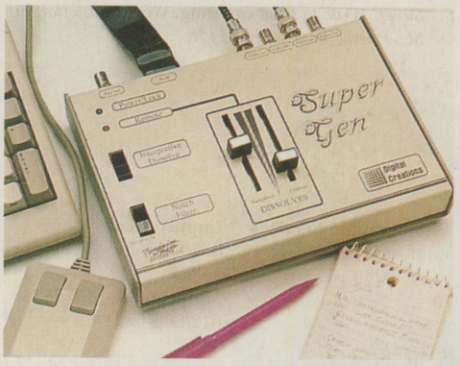

Q&A Got a problem? Then send your queries into our new Technical Editor who's a dab hand at solving anything from printer problems and virus infections to advice on the best memory expansions or DTP packages.

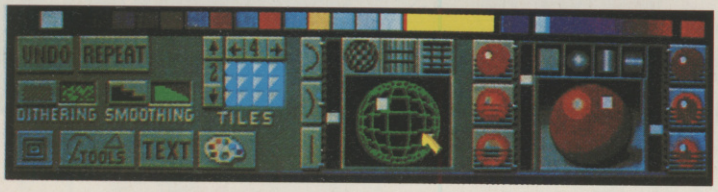

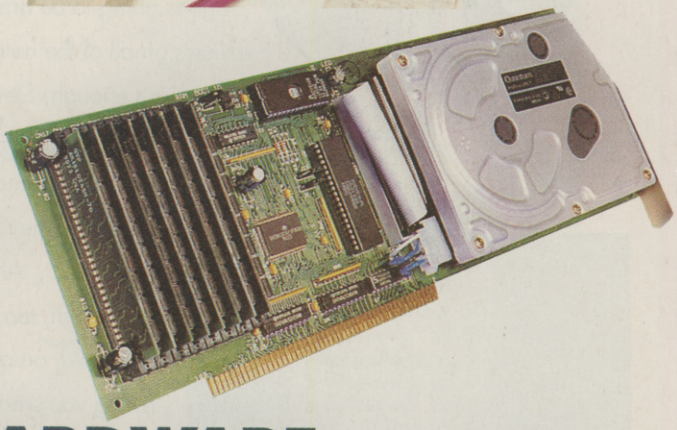

GRAPHICS Each month we'll be taking a look at state-of-the-art graphics on the Amiga. We'll show you exactly what your machine is capable of and feature the work of top graphic artists in a fun section which will tell you everything you need to know.

HARDWARE From memory expansions to colour printers, each month CU will tell you which are the best buys and show you how they work. We'll be sorting out the good from the dross. All of our reviews will make comparisons to similarly priced items, and we'll tell you exactly how useful they are.

SOUND Fancy adding a backing track to the game you've created on AMOS? Or sampling bits of music from top CDs? We'll tell you how it's done.

PD We've already got the best PD section in any mag, but it's just got better. From our next issue we'll also be covering all the best PD utilities – some of which are better than full-price software!

CDTV Set to revolutionise the home computer, Commodore's CDTV will take Amiga owners into the forefront of the computer revolution. Each month we'll show you the latest games, the best software, and keep you up-to-date on just when you can get your hands on the CDTV expansion pack.

EDUCATION The boom in education software has thrown up an increasing number of education programs. Our new review section will cover all the new releases.

180 PAGES, 2 DISKS, 24 PAGE SUPPLEMENT, ALL FOR £2.95. WHAT MORE CAN WE SAY – BE THERE!

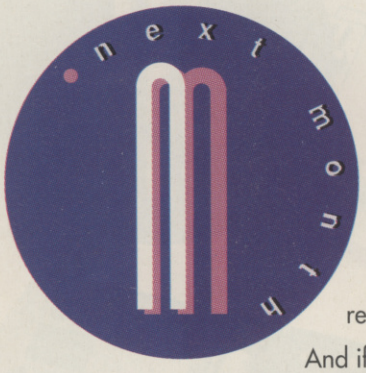

MORE GAME REVIEWS THAN EVER

As promised, next month is going to be the best CU yet, and our games coverage is going to be bringing you news and reviews on all of the hottest games around. And if that isn't enough, Steve Merrett will be taking a look at what must rate as two of the the biggest games of the year, and bringing you all the info and news behind them.

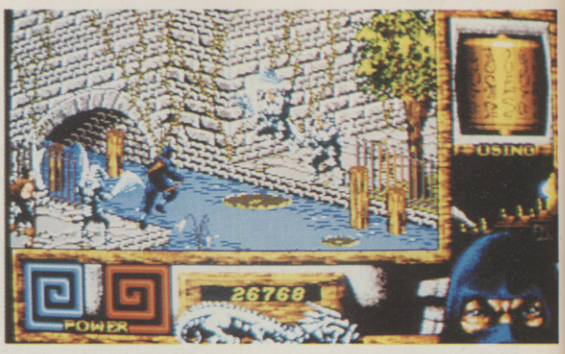

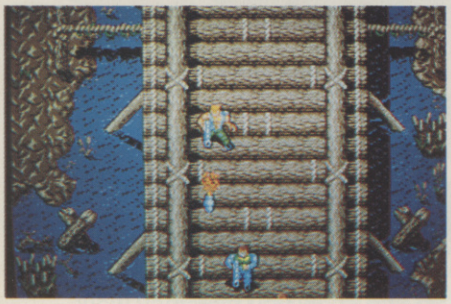

What are they? You'll just have to stay tuned... Also, Dan's been out and about, too, and he's got all the low-down on a sure-fire hit but, you've guessed it, we're not telling you what that is either!

What's more, already in for review are Domark's *Skull And Crossbones*, Krisalis's *Squash*, and loads more. We also hope to bring you reviews on (deep breath) U.S. Gold and Delphine's *Cruise For A Corpse*, Ocean movie licence of *Navy Seals*, Millenium's odd but fun *Tentacle*, Gremlin's novel isometric arcade/adventure *Heroquest*, and a full review of System 3's massive *Last Ninja III* epic. We don't want to tell you too much as it will spoil the surprise, but believe us if you want the most in-depth and up-to-date previews and reviews on the hottest games around, then June's CU is going to blow your socks off.

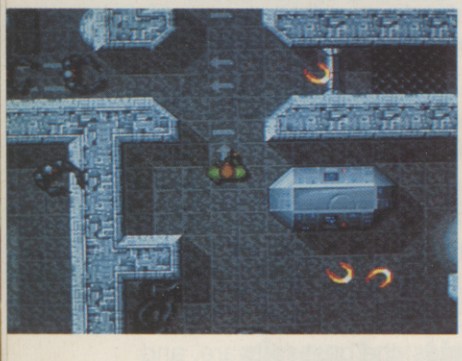

A TIP OFF THE OLD BLOCK...

Metal Mutha, Mark Patterson, teams up with some of the country's leading development team to bring you the definitive guides to all your favourite games. Next month, *Gods*, *Bard's Tale III*, and more are taken apart mercilessly until he cracks their innermost secrets.

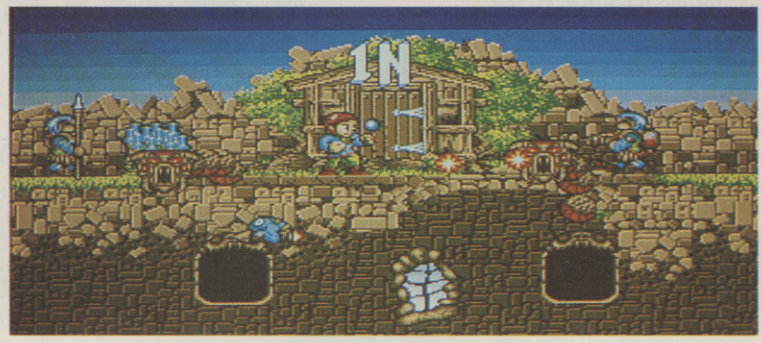

TOP SECRET Obviously with such a hot issue due to hit the stands, we're being extremely cagey in what we tell you. Needless to say, the June issue is going to be a landmark in games coverage, and if you don't reckon we can live up to these wild promises, then check out the next issue. CU there...

NEXT ISSUE OUT ON THE 26th MAY

Chuck Rock's peaceful existence has been shattered by the kidnapping of his beautiful wife Ophelia by the evil Gary Gritter.

In his quest to find her, Chuck kicks and belly butts his way through over 500 screens played over 25 comical zones of exciting and addictive gameplay.

AVAILABLE ON
ATARI ST AND
COMMODORE AMIGA
- £24.99

SCREEN SHOTS TAKEN
FROM AMIGA VERSION

CORE
DESIGN LIMITED

VISA

Suite C Tradewinds House 69/71A Ashbourne Road Derby DE3 3FS Telephone: (0332) 297797 Facsimile: (0332) 381511

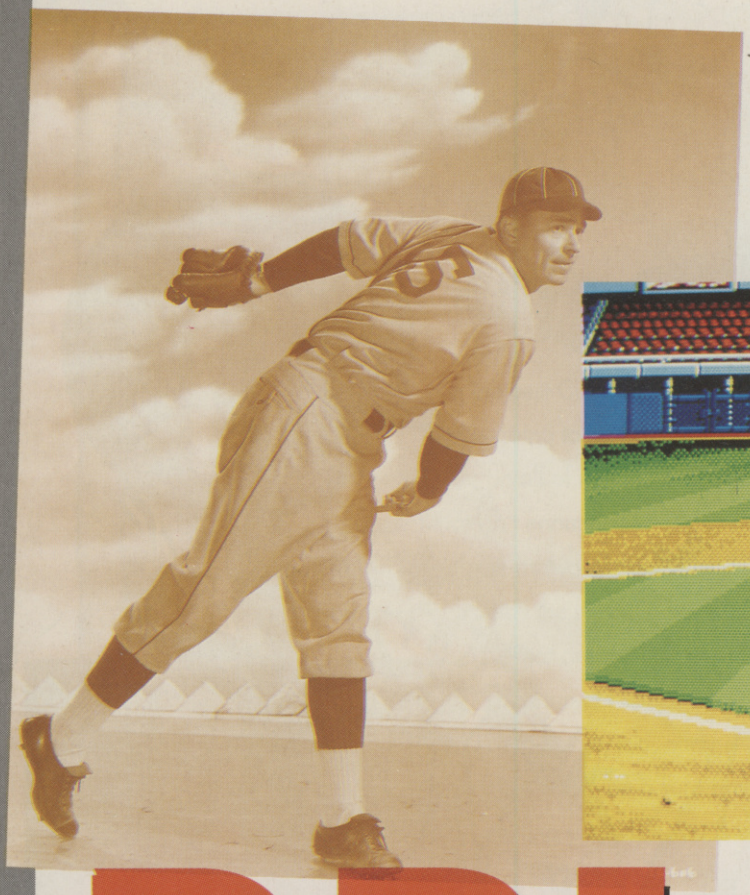

The game is viewed from two angles. The fielding scenes are viewed from afar, whilst the batting sequences are seen from directly behind the batter's mound.

RBI BASE

The New York Yankees, The Jets, The Redsox, The Putney Pounders – well three out of four ain't bad! Steve 'S-t-riiiiike' Merrett takes a look at what Domark are pitching as the ultimate Baseball sim.

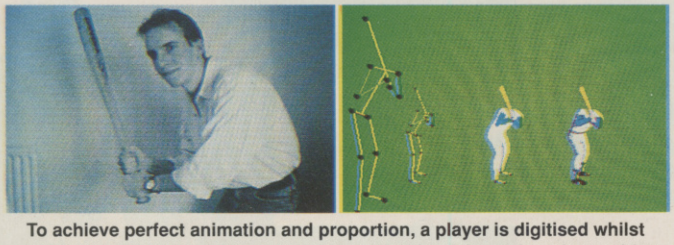

To achieve perfect animation and proportion, a player is digitised whilst going through the motions of pitching or batting (shown here is graphics man, Tony West), and their bodies are broken down into a series of dots. These detail the moving parts of the body, and are joined up into a rudimentary skeleton, which are then filled with the correct musculature.

RUSSIAN AROUND Second only to the fanatical following of American Football in terms of pomp, enthusiasm and razzamataz, Baseball has started to build up a growing interest here in 'Blighty. Channel Four recently started to show key games from the American leagues, and now Domark are preparing to unleash what they believe will be the ultimate Baseball simulation. *RBI 2* was released in coin-op form in the good old U.S. of A a year ago, but, sadly, never reached these shores other than in a graphically inferior NES version. As with most of Domark's major titles, the conversion is in the hands of their Addlestone-based development house, The Kremlin, and, in particular, Paul Margrave and Tony West. This dynamic duo have worked together on *Cyberball*, *Licence To Kill*, and *The Spy Who Loved Me*, and started wrestling with *RBI 2* shortly after Christmas. They are aiming to appeal to both the novice and avid follower, and thus the game incorporates statistics regarding the skills of every player currently in the two American leagues. These attributes detail their throwing and batting skills, along with other relevant aspects, such as whether they are left or right-handed. Using these a balanced team can be built up using one of the twenty-six on offer, although these options can be bypassed and the game entered almost immediately.

RUN VT. The actual game is viewed from two angles: from behind the batter, and a bird's-eye view of the entire field. For the view behind the batter - arguably the most important section of the whole game – Tony has gone

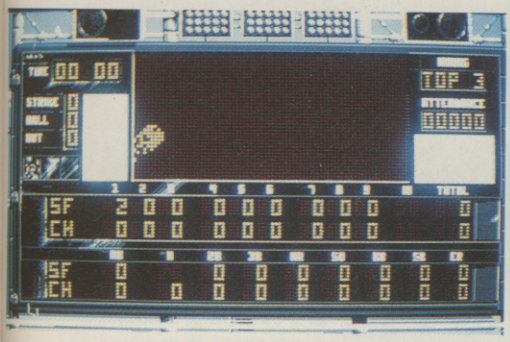

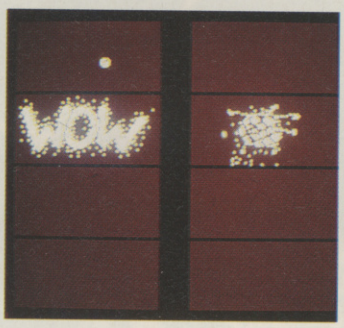

Above: The scoreboard has been animated to make it as flash and 'American' as possible. To save time, Tony drew the display first, and then broke it up into more realistic smaller pixels.

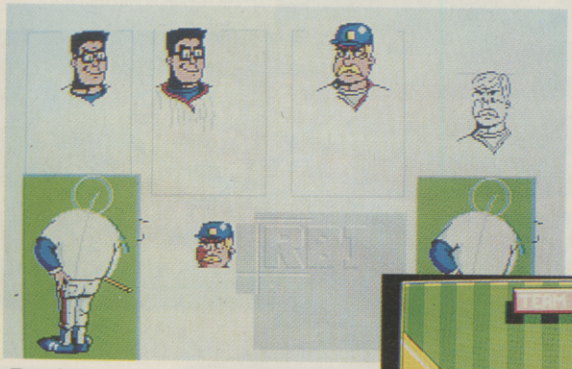

Tony has opted for a crossover between serious and cartoon-style graphics, with the gameplay scenes as realistic as possible, whilst the option screens and the like have been drawn using cartoon characters similar to those of the coaches in the film, Major League.

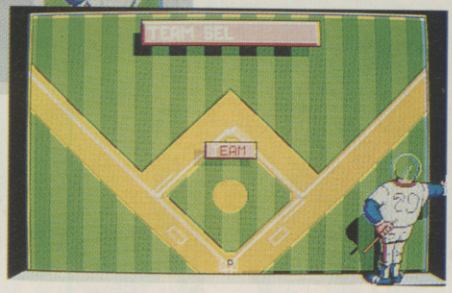

ORIGINS

As a rule, Nintendo games are famed for their playability rather than their graphical finesse, and the object with *RBI 2* was to strike a happy medium between the console version's addictivity and the detailed and realistic graphics and sound associated with the Cinemaware series. Thus, whilst making notes of specific gameplay details and features from the NES version, for the game's visual style they referred to the Neo Geo and Sega versions of the sport, along with the Charlie Sheen/Tom Berenger movie, Major League. The humour of the latter appealed to the team immensely, and the presentation screens are rife with beefy, argumentative trainers and cocky players, all of whom are based on main characters from the film. In addition, in a nod to the aforementioned Cinemaware titles, as the intro is rolling a commentator dressed in typically loud checked trousers and kipper tie introduces the proceedings.

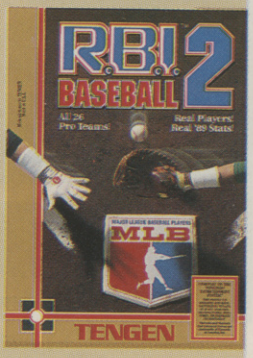

SEBALL 2

to terrific lengths to ensure that the animation of both the pitcher and batter is as accurate as possible. Thus, armed with an Apple Mac, a real-time digitising unit and good old *DPaint III*, he set to work. Again using Major League for reference, he digitised Messrs Sheen and Berenger, along with would-be players at The Kremlin, as they went through the motions of batting.

By 'snatching' the images on the Mac, he then converts them over to the Amiga and marks the moving parts of the body with a dot. These are then copied over to the Amiga where they are linked together into a wire frame skeleton and the further frames added. Once put together, the skeleton reproduces the exact movement of the digitised batter, and ensures that proper proportioning is always maintained. After this, the body's musculature is added, followed by the necessary shading.

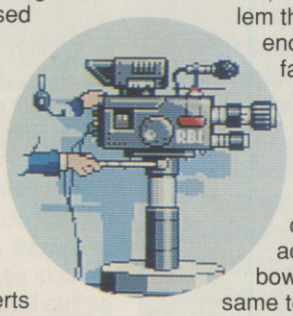

However, the only problem they have encountered so far is that no-one at The Kremlin can pitch very well, so they are currently converting the actions of pro bowlers using the same technique and a handy video recorder! Similarly, despite measuring a relatively paltry 16X16 pixels, there's been no skipping on the animation of the fielders either. These cute clusters have all been given individual personalities, and whilst they can perform the usual running, jumping, and diving catches of the real thing, they also throw down their caps in disgust when they drop a catch, spit all over the place between runs, and dust themselves down after a dive.

YOU'RE OUT! Paul is developing the code on an ST running DevPac (which the rest of the guys are trying to wean him off!), and he is constantly liasing with the 8-bit programmers so that every detail of the gameplay is covered. So far, the main bulk of the code is complete, with the batter completely under the player's control, and the wireframe pitcher able to perform three styles of shot and combinations of style. There are a few refinements to be made with the fielders and incorporating their individual animations, but we should, fingers crossed, bring you a full review next month.

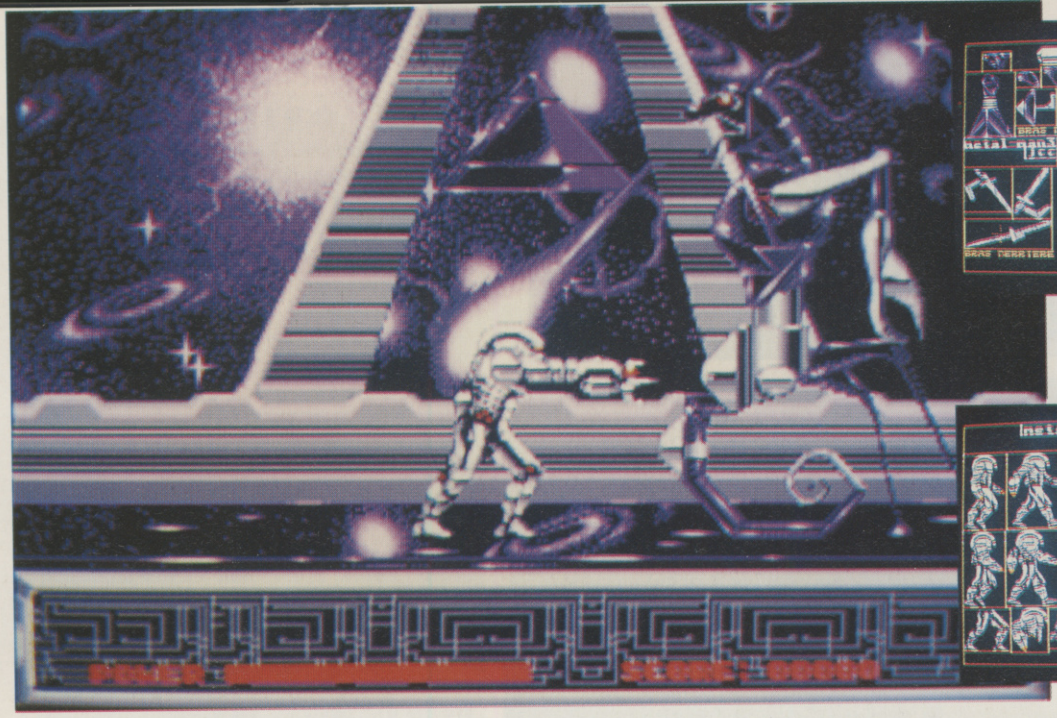

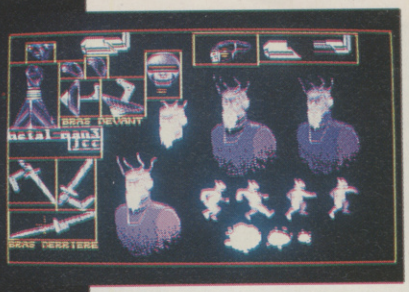

Metal Mutant will feature over 80 forms of nasties. Here's one in sprite form.

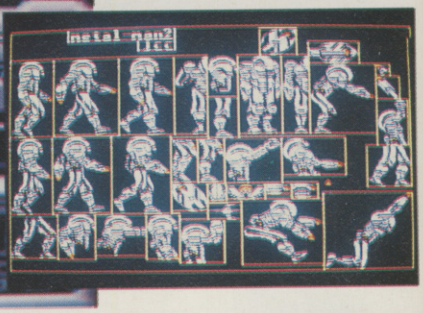

METAL MUTANT

And now for a game where the player takes charge of a large can of soup... Steve 'Mutant man' James reports

An early screen from the space level of Silmarils metallic arcade game.

Silmarils are guilty of knocking back the Cointreau – or so the verdict might seem judging by the plot to the French-based publishers forthcoming *Metal Mutant*. . . . The cyborgs have put the humans into bondage, as 'spaced out people, free to take lots of drugs and indulge in particularly bizarre and contorted sex', oblivious to the fact that their robots are forming a Reich.

The kinky sex, alas, is off-screen, but not the aggro. The last brave human, has been nominated the task of saving his compatriots. His most vitally intelligent (?) organ, the brain, has been whisked out of his body and placed into the shell of a large, fighting robot – he alone must thwart the oppressors (not so intelligent, that). And if any can can it's the mutant metale. . . .

HUMOUR Silmarils like to add humour to games. This and the fact that they use student panels to keep in touch and you needn't be surprised if *Metal Mutant* is laced with gallic fun. There'll be lots of playful things to do: computers which you can mess around on, changing the colour of the backgrounds or instantly getting drunk. . . And then there's the large can of soup, which the mutant turns into on a conveyor belt in the factory level. Out it pops and is chased by an oversize Swiss army knife.

And just as Heinz soup comes in 57 varieties, so does the transformer-style mutant – well 20 to be exact. There'll be that many styles for your quick change artist to adopt as it encounters puzzle after puzzle. For instance, come across killer bees that hover on the shores of a lake of molten magma and you'll need to first change into a dragon and fry the insects, and then turn into something altogether more fleetfooted and jump over the magma. Each time a nasty is encountered there'll be an onscreen 'print out' that gives hints – but not solutions – as how best to tackle the dilemma.

And there you have it. The odd Robocop-style hoverboard or Batrope aside, an Einstein's worth of neat ideas seem set to go into Metal Mutant (the synchronised actions of the mutant's doppelganger, the end-of-level guardian with the whip. . .). Whether or not the gameplay will be as inventive can only be determined by a play test, and we'll be doing exactly that next month.

THE STATISTICS

Metal mutant will be a five level arcade adventure with a strong puzzle element. There'll be 130 plus screens, 20 weapons and play styles for the main character, and 80 enemies to fight to the death. Level one will take place in a garish green swamp; level two in a futuristic city; three, a factory; four in outer space; and level five set among five Cheops-style pyramids.

No PC Graphics Here.

As everybody knows, many Amiga games aren't really Amiga games at all. They're PC games in disguise. But now Accolade introduces three awesome games that definitely are "Made in Amiga." That means enhanced 32-color Amiga graphics. Great Amiga sounds. Hot Amiga music. And dazzling Amiga animation. If you're looking for 100% pure Amiga adventure, Accolade has three graphic examples.

"Les Manley is a bit of a nerd"
- What Personal Computer

"A wicked role playing game with outstanding graphics"
- Zero

"Charismatic and highly rewarding"
- Strategy Plus

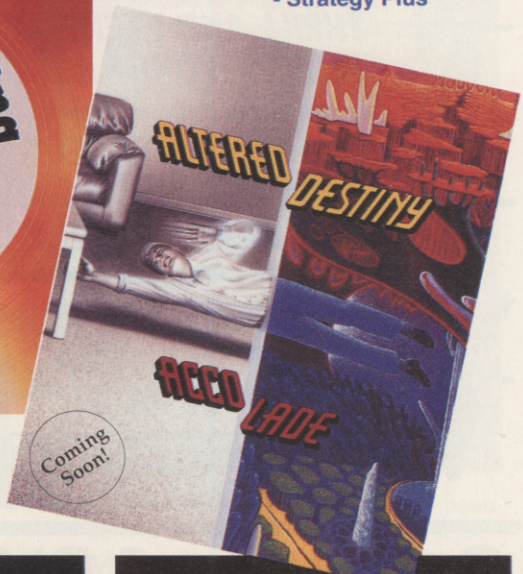

The look and feel of a Graphic Adventure with the depth of an FRP. Totally icon driven. Over 100 hours of frighteningly realistic gameplay. Help Elvira solve the terrible secret of her 800-location castle.

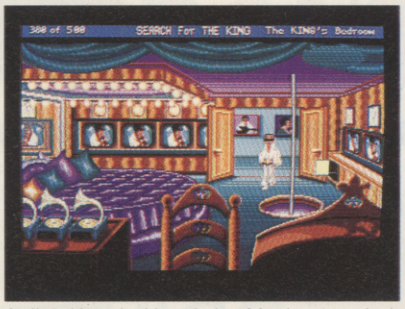

As the skinny but heroic Les Manley, your task is to find the greatest, most elusive entertainer of all time, win a million dollars -- and the affection of your boss's secretary who doesn't know you exist.

One minute you're watching TV, the next you're sucked into a parallel universe of gorgeous artwork and clever animation. Your quest? Save this remarkable world from destruction.

To order write or call:
Accolade Europe Ltd.
50 Lombard Road
London SW11 3SU
(071) 738-1391

Elvira image © 1990/1991 Queen "B" Productions. Elvira and Mistress of the Dark are the trademarks of Queen "B" Productions.

ADVERTISEMENT

3 WAYS TO WIN

WIN THIS HOT ENDURO RACER ARCADE GAME!

NOW YOU CAN EXPERIENCE THE THRILL AND EXCITEMENT OF HIGH SPEED OFF ROAD ACTION!

THE ENDURO RACER SIMULATOR ARCADE GAME IS THE CLOSEST YOU CAN GET TO THE REAL THING!

FLY OVER JUMPS, POWER AROUND THE BERMS . . . IN A DARING BID TO WIN THE RACE!

TO GET YOUR HANDS ON THE BARS CALL . . .

0898-101998

WIN THIS AWESOME QUAD

YOU COULD WIN THIS SUZUKI LT50J JUNIOR QUAD! IT HAS A 50cc PETROL ENGINE AND CAN BE RIDDEN BY ANY CHILD OVER THE AGE OF FIVE! CALL . . .

0898-101963

WIN A SUZUKI 50cc JUNIOR MOTORBIKE

CALL 0898-101997

CALLS COST 33p (CHEAP RATE) AND 44p (AT ALL OTHER TIMES) PER MINUTE INC. VAT.
FOR DETAILS OF WINNERS SEND AN SAE TO PEPPERONI LTD., PO BOX 1640, LONDON NW1 8NG.
PLEASE ASK YOUR PARENTS' PERMISSION BEFORE YOU CALL AS THE AVERAGE CALL LENGTH IS 5.5 MINUTES.

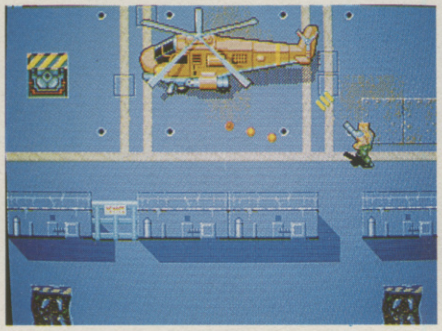

The display area will be a whopping 40 columns by 31, covering almost the entire screen.

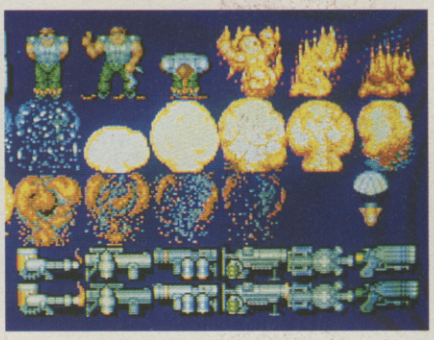

Each sprite is 16x16. That's not very large, but a great improvement over similar games.

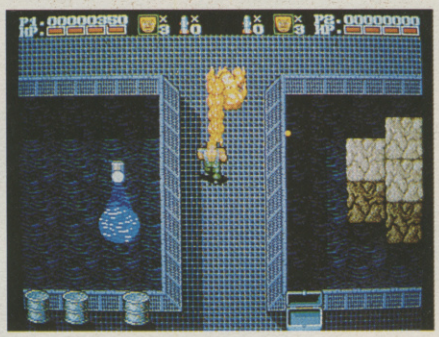

The team have previously worked on PC versions of *Rick Dangerous*, *Dynamite Dux*, *Monty Python* and, sad but true, a *Saint and Greavsie* trivia game.

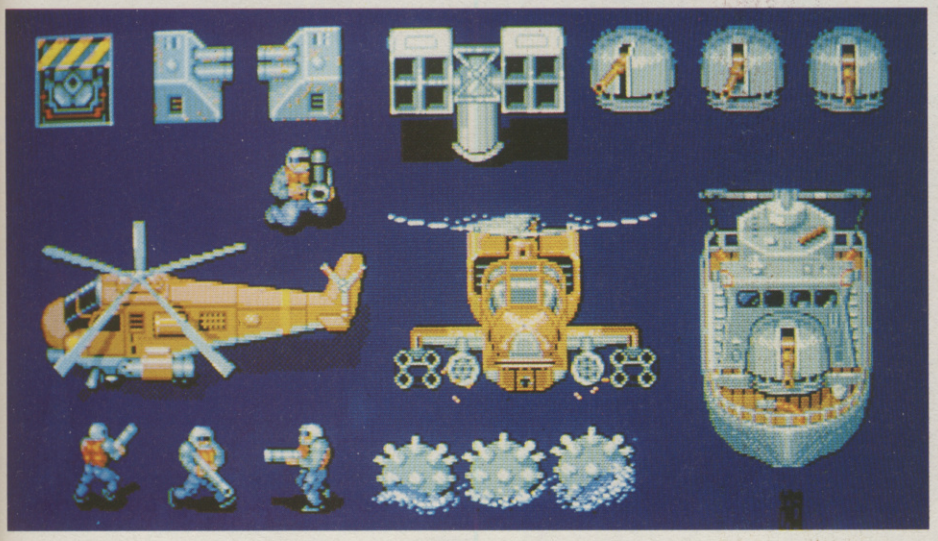

WARZONE

Gun-toting mercenaries and kill-crazy terrorists abound in Core Designs latest arcade blaster. Dan Slingsby signed up for a tour of duty.

THIRTY SOMETHING

Each level will be 30 screens long and the player's speed will be affected by the different types of terrain in the game, ranging from swampland and raging rivers to rocky mountains and the decks of an aircraft carrier. Most of the enemy sprites will be cannon fodder, needing only a couple of hits to wipe them out, but many will have a fairly developed 'artificial intelligence'. Some will back off when approached, some will run straight at you, while others will use the cover of buildings and shrubbery to sneak about and take pot shots.

On the face of it, Core's latest game, *Warzone*, doesn't offer the punter anything particularly new. The all-too-familiar gameplay involves fighting your way up a vertically-scrolling screen collecting weapons, freeing POWs, blowing up enemy installations and eventually destroying the enemy's operations base. As such, it's a game in the same mould as *Ikari Warriors*, *Commando*, *Mercs* and countless other Ramboesque shoot 'em ups.

Core, however, are adamant they can do it better than most. 'It's a cliché-ridden genre, admittedly, but it's never been done very well,' explains programming supremo, John Kirkland. 'Most games have been exceptionally uninspired, with tiny sprites, predictable attack waves, poor graphics, small display areas, few power-ups, and garish colours,' adds graphics maestro, Terry Lloyd.

TWO UP Set over eight levels, *Warzone* will feature a one or two player option and 32 colours in all. Running at 25 frames a second, the game will also use an extended display area that'll fill almost the entire screen and sport some particularly large multi-sprite end-of-level guardians. These will take the form of huge tanks, jeeps or helicopters.

Some of the in-game effects look and sound highly promising. By picking up a flamethrower it will be possible to fry your opponents and then watch them wriggle about in their fiery death-throes. The sound effects, too, have obviously been born of a thoroughly sick and depraved mind as they include a marvellous squelching thud as bullets tear through each opponent's body.

Work began on the game last December and all that remains to be done is the tweaking of the gameplay, animating parts of the backdrops, and setting up some of the attack waves. After that it'll be handed over to playtesters so that the difficulty level can be set at the right level.

We'll have a full review of *Warzone* next issue, plus a playable level of what should be the best shoot 'em up of its type. Look out for it.

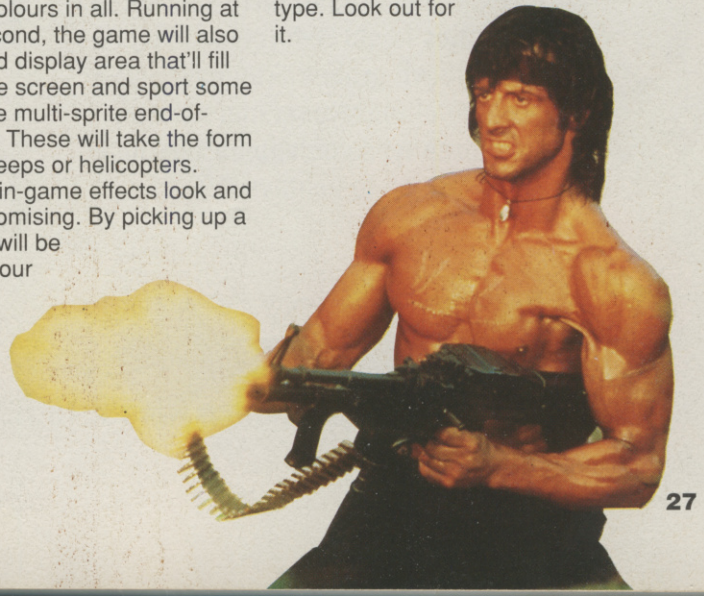

FLAMES OF

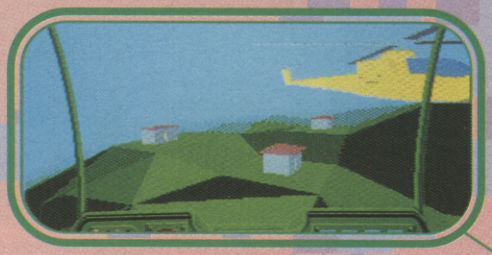

Flames of Freedom, the new blockbuster from the creators of Midwinter, offers you total freedom. Freedom of choice, Freedom of action, Freedom of movement.

Dogfight with opponents over villages for command of the skies, or attack ground targets which serve the enemy's cause.

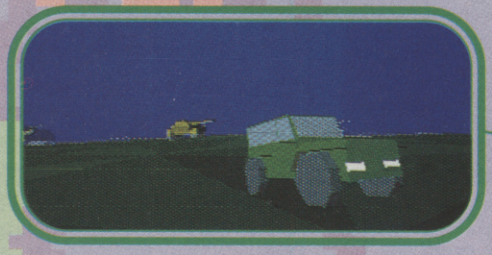

Night time sequences afford excellent cover for secret movement and actions, illuminated by the glare of your jeep's headlights.

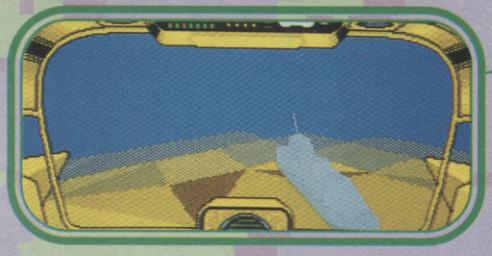

The playing area of three million cubic miles is not restricted solely to areas above ground. You have full freedom of movement underwater, and three types of 'submarine' in which to achieve it.

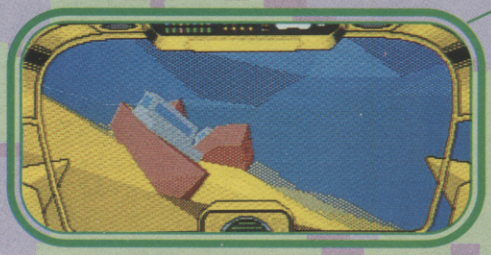

Seek out and destroy enemy shipping units, condemning them to a watery grave on the sea bed, from where the ocean's surface is clearly visible above.

Screen shots shown are taken from the Atari ST versions. Actual sceens may vary by format

TOTAL FREEDOM- FROM RAI

(1,000 miles long X 1,000 miles wide X 15,000 feet high.) + (4,000 characters X 22 modes f tr

OF FREEDOM

A three dimensional environment packed with action, adventure and strategy. Entering it is easy.....breaking free is what's hard !

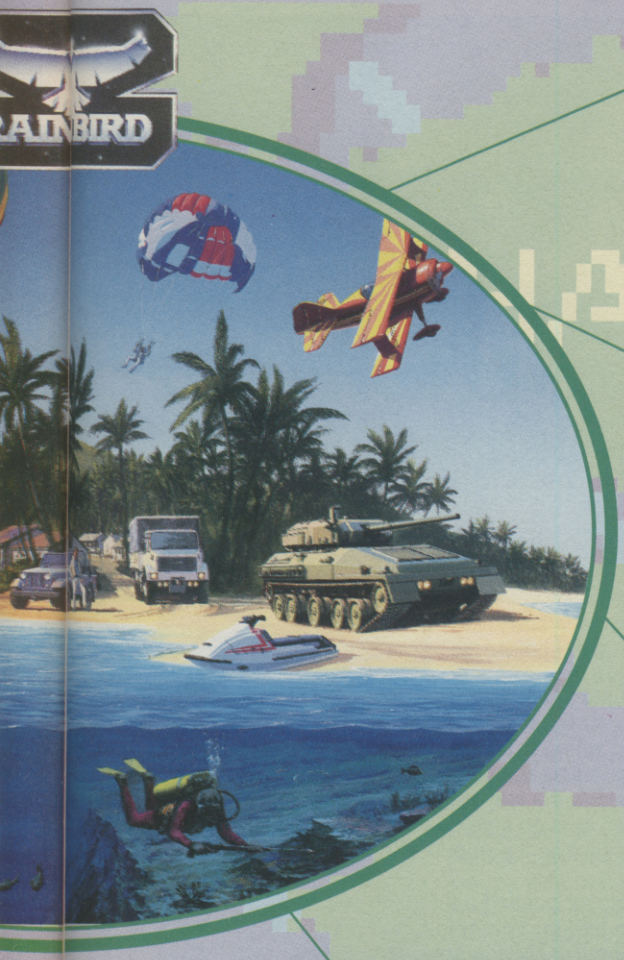

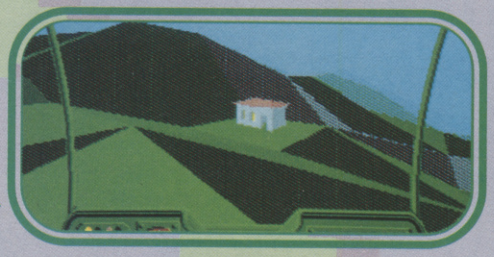

A million square miles of accurately mapped 3-D terrain, generated by fractal techniques, and fully light sourced throughout, provides a playing arena far superior to even its predecessor, Midwinter I.

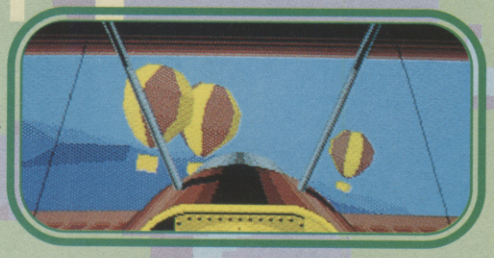

Fly the skies above the forty-one islands by helicopter, zeppelin, parachute, rocket pack, or, as seen here, biplane and balloon, all offering superb views of the land and of the other aircraft.

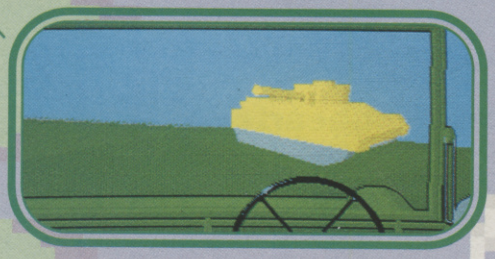

The enemy have a vast array for firepower aimed at you, on land, in the air, and across the sea, and react quickly and intelligently to your actions.

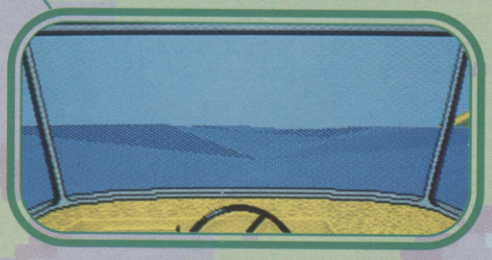

The sea surface is generated by constantly moving fractal points, causing you to bob up and down as you swim or sail across it.

Flames of Freedom will be available shortly for your Commodore Amiga, Atari ST and IBM PC compatibles.

AINBIRD MASTERS OF STRATEGY

es of transprt X 1,000s of buildings) = 3,000,000 cubic miles of Action, Adventure and Strategy.

ON YOUR DISK

Seven stages of all-action adventures which makes the Dirty Dozen look like Andy Pandy and Friends. With sub-games featuring a number of varied styles, Army Moves is a massive challenge and certainly not one for the faint-hearted...

JEEP-ERS!

Army Moves is a significant game in so much that it first bought Spanish development house, Dinamic, to our screens. The first of a series of Moves games (which was followed up with *Navy Moves*, and the 8-bit only, *Army Moves II*), the game is a seven-stage slaughterothon, with the player out to kill anything or anyone who gets in the way. As a member of the elite force of the title, the player has been sent on solo do or die mission to remove an evil dictator from power, and thus free the populace from his tyrannical oppression.

The game opens with the player guiding a fully-armed jeep over a pitted and battle-scarred suspension bridge. This stage, as with all the others in the game, is set over a horizontally-scrolling area, and the enemy attack waves appear in the shape of missile-spewing helicopters, jeeps and jets. Using the joystick's directional controls to accelerate and slow down the jeep and to jump over the bridge's perilous potholes. In addition, the firebutton launches a cluster or jeep-to-air missiles to clear the skies and also activates a lower set of explosives which can be used to take out the oncoming jeeps.

EVER ONWARDS...

As each level is cleared, the graphics and gameplay ideas change a little and the control method is adapted to incorporate new weaponry or facilities -

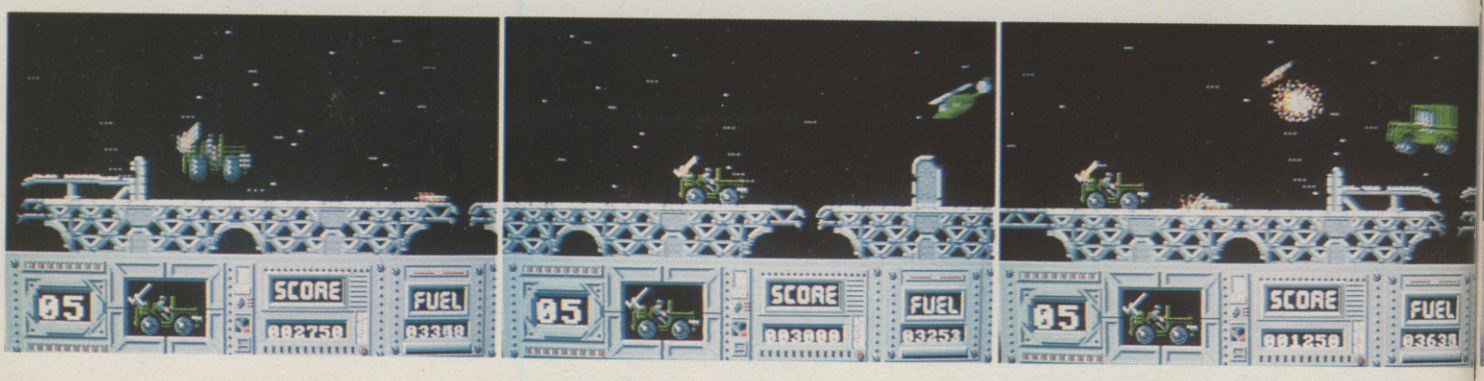

Yes, Sirree! CU once again presents yet another complete game - the multi-stage blast' em and avoid' em romp, *Army Moves*. Spanning seven massive stages and comprising a number of varied gameplay styles, we are proud to present it to you, absolutely free!

DISK thirteen

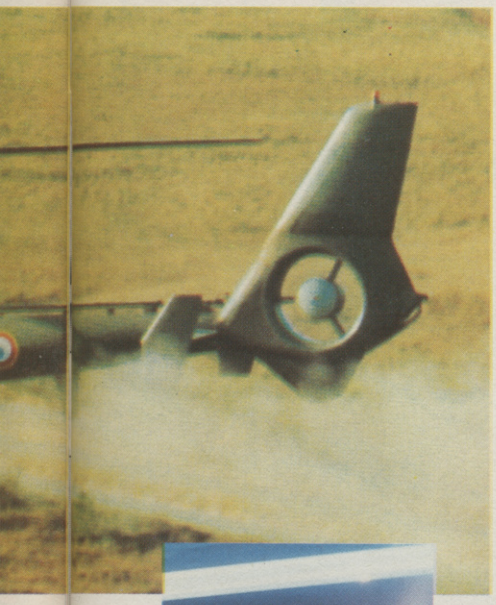

for instance, during the helicopter scene, the full range of directional controls are used and the fire button and spacebar to launch its new armaments. Later stages add further game styles to the overall mission, and as you battle through to where the evil Dictator is hidden, you will pass through massive shoot' em up stages, *Moon Buggy*-style platform exercises, and an impressive arcade/adventure sequence when you finally enter the Dictator's sprawling base. Similarly, as you progress through each of these levels, the enemy sprites get considerably weirder, and range from the relatively normal tanks and planes to vicious suicidal parrots who launch themselves at you whenever you get too close! Everything can be killed with a shot from whatever weaponry you are currently holding, providing they don't avoid it!

LOADING AND GETTING GOING...

Just stick the *Army Moves* disk into your drive and the game will auto-boot. Now, just plug a joystick into port 2, press fire, and you're away!

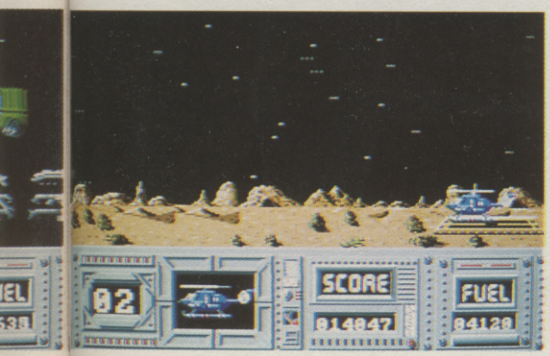

(Left) From the battle-scarred bridge with its many potholes, the lone soldier eventually battles through a helicopter-based blaster and into the Dictator's base.

WOBBLY JUBBLY

Also attatched to the cover, you may have noticed the funny T-shaped thing which won't fit into your disk drive. Named a wobbler for obvious reasons, the Core Design/CU 'Wobbler' celebrates the release of Core's Screenstar-Awarded *Chuck Rock*. The height of technology, the Wobbler can be affixed to tables, monitors, and virtually any vertical surface, and protudes, doing what it does best - ie. wobble a lot. In addition, it can also be thrown across the room in a fit of pique, and this is known as 'throwing a wobbler'. Alternatively, buy another issue for a second wobbler and glue the two to your forehead for a rather spiffy pair of Deelyboppers - guaranteed to impress the chicks, methinks. And if that doesn't appeal to you, then simply look at it in wonderment...

Four levels of difficulty will help you to learn quickly - and optional autopilot landings will allow you to concentrate on airborne action. The controls are simple, effective, and easy to remember. It is a great flight sim for beginners and experts alike.

Fly missions in any of six real world arenas from the Persian Gulf to Vietnam, Central Europe to the Middle East and the North Cape to North Africa, giving you a total flying area of nearly half a million square miles.
Each area contains hundreds of missions and each mission will differ depending on your chosen tactics, even if you fly it twice!

IBM PC & Amiga screen shots

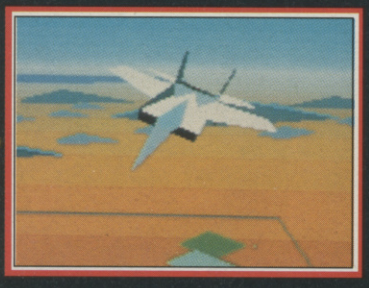

An amazing ten viewpoints give you the opportunity to view the fast flowing 3-D environment from virtually anywhere around your plane - and a unique "Director" option can be used to automatically change the view for you, so that you're always looking right at the centre of the action.

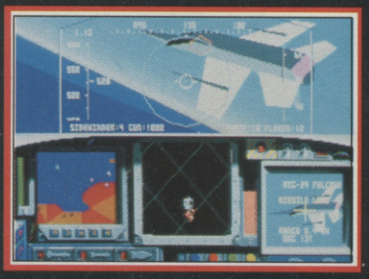

The newest smart weaponry and laser-guided armaments are primed for launch - it's your job to make sure that you're in the right place at the right time, and avoiding the constant enemy attack being thrown at you.

Enemy pilots and missile crews act and react intelligently and quickly. Success depends on making the right moves - and making them fast. F15 Strike Eagle II puts you in the hottest seat of them all - Take a look for yourself.

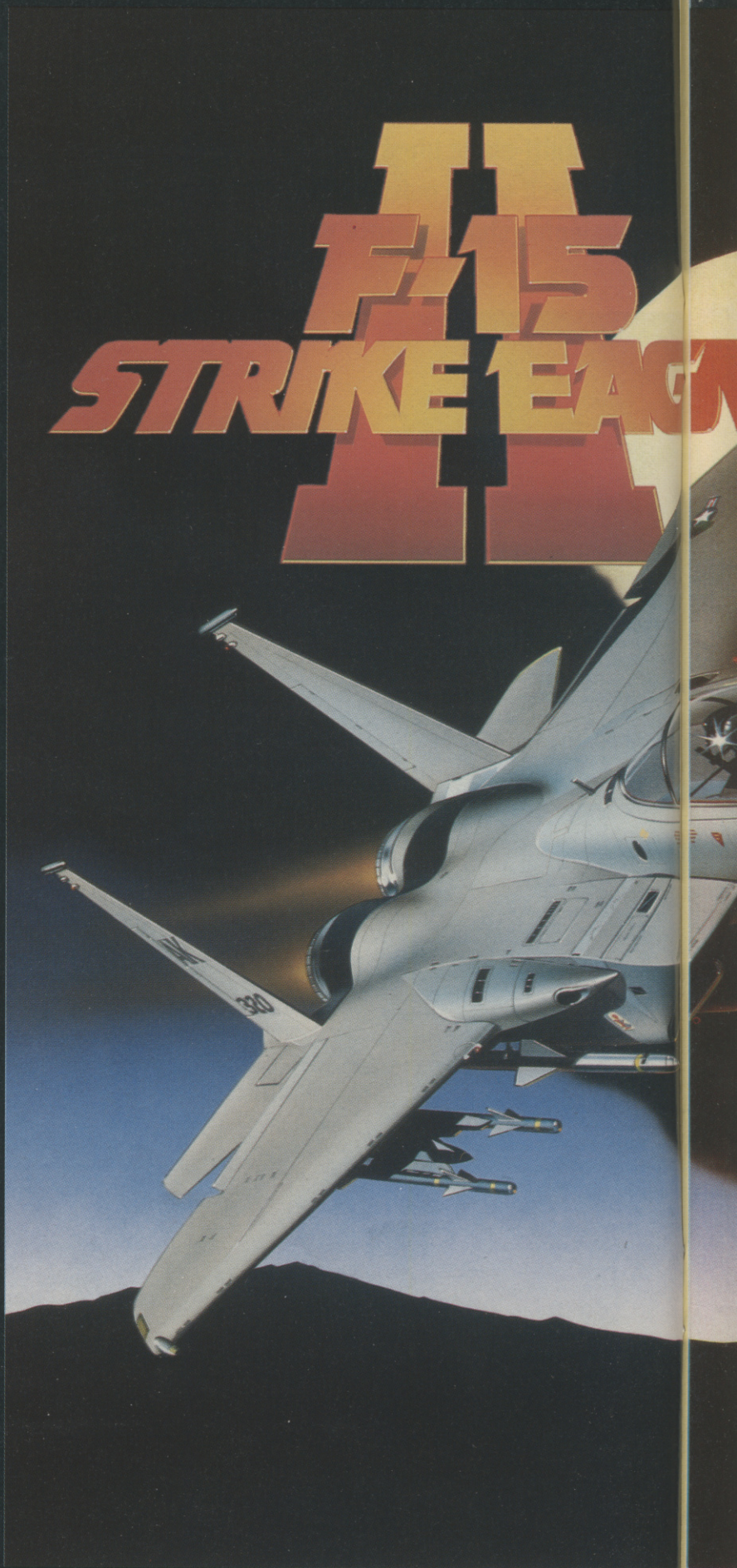

F15 Strike Eagle II follows F19 and Gunship into the front line. The latest and gr ate

AIR SUPERIORITY

The F15 Strike Eagle is the latest in a long line of F15 Eagles, whose development began in the mid '60s. Originally conceived as an ultra-powerful, ultra-fast air-superiority fighter, the design has developed into an air-superiority fighter with ground-attack capabilities.

The F15 Strike Eagle is one of the fastest, most manoeuvrable, and most powerful military aircraft in the world. It has the capacity to carry the latest air-to-air and air-to-ground armament in addition to its 20mm cannon.

The latest version of the Strike Eagle is equipped with a sophisticated zoom FLIR/TV/Laser target tracking system that allows the pilot to see close up views (either TV or thermal) of the target at all times.

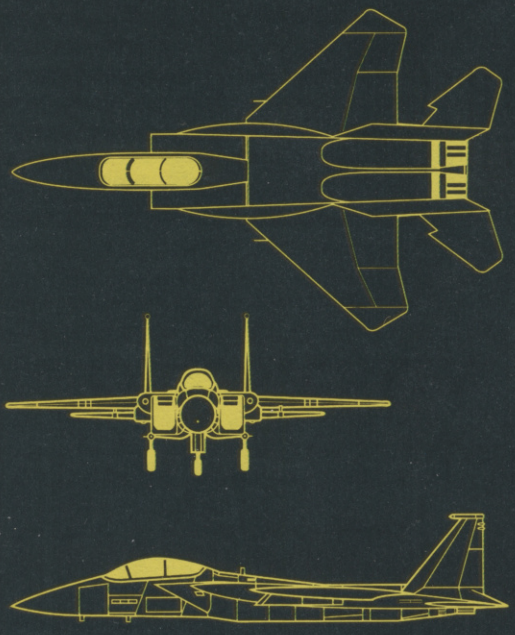

MICROPROSE™
SIMULATION • SOFTWARE

greatest from MicroProse will soon be available for Commodore Amiga and Atari ST.

first impressions

More of the most up-to-date previews of any mag, as CU looks into its crystal ball...

THUNDERJAWS

Armed with a series of harpoons, the two heroes begin their trek through the scrolling level.

Underwater coin-op capers from Domark.

GAMEPLAY: The sequel to *Rolling Thunder*, *Thunderjaws* is a multi-stage shoot 'em up which comprises two different styles of gameplay. The first takes the form of a shoot' em up section under the sea with cybernetic sharks and enemy divers out to get you. Following this, you enter an undersea base where the female population is being turned into reptilian adversaries. This section is extremely similar to the aforementioned *Rolling Thunder*, with plenty to jump over and shoot at. In all, there are some nine stages, and awaiting you at the end of these is the evil woman responsible for the mutations.

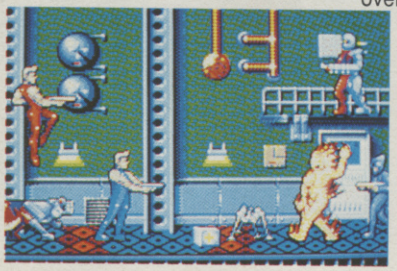

PLUS POINTS: The gameplay offers a large and varied challenge, and the way the story unfolds as the players progress is a nice touch. The enemy sprites are big and bold, with sharks attempting to bite the players, and divers unleashing harpoons and explosives.

BEHIND THE SCENES: *Thunderjaws* is in the hands of Neil Harding and Lloyd Baker who are handling the programming and graphics respectively. The original coin-op is a real money grabber with the weaponry running out just as things get hot (to entice more money out of you!), and Neil has replaced this system by ensuring that whatever weapons you will need in the tricky bits will be available – a nice touch, that doesn't make it too easy, either.

Despite a slight reduction in size, *Thunderjaws*' sprites are identical to those of the coin-op.

FIRST IMPRESSIONS: The original coin-op features nice, big sprites and meaty sound effects, and Domark are trying to cram as much as they can in this version. The sprites have been made slightly smaller due to memory needs, but everything from the coin-op has been retained. In addition, the basic gameplay seems to be pretty much identical, so fans of the coin-op should be chuffed.

ELF

Ocean's game is **Elf-explanatory...**

GAMEPLAY: In a scenario recounted in countless love stories and computer games, *Elf*'s cute hero, Cornelius, is on a mission to rescue his kidnapped girlfriend. However, before he can reach her, he must traverse six levels made up of over 100 burst-scrolled screens, These screens are inhabited by hundreds of cute adversaries and puzzles, which must be avoided and solved respectively. To aid the little hero, though, each level contains a number of shops which allow Cornelius to trade in any collected objects for weapons to deter potential assailants.

PLUS POINTS: Graphically, *Elf* is extremely attractive. The sprites are cute and well defined, and the backdrops are of a similarly high standard and each screen is teeming with all manner of things to kill and collect. Similarly, the task offered is a long one, and the puzzles should ensure variety.

BEHIND THE SCENES: *Elf* is the first game to appear from Nirvana Systems, who consist of Paul Oglesby and Damian Slee. They started the game in February last year and *Elf* is now roughly 80% complete with the key parts up and running and a few sprites and routines to add. Ocean will be releasing the game in March.

FIRST IMPRESSIONS: From what we've seen *Elf* looks like a playable little romp which, whilst not boasting anything radically new or innovative, seems to deliver in terms of gameplay. I have my reservations regarding the effectiveness of the burst scrolling but this is a technical limitation and not a complaint about the actual game.

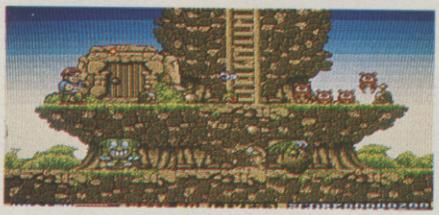

Cute sprites are the order of the day in *Elf*, but the grinning sprites are all extremely deadly.

As the game opens, a 2001-style intro sets the scene for things to come...

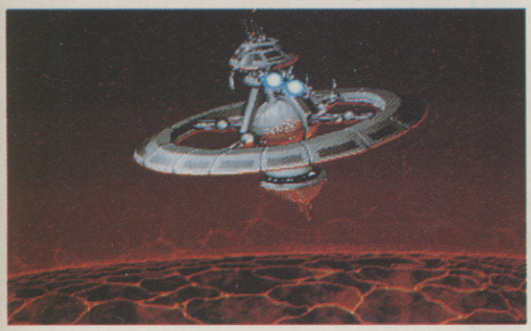

ALIEN BREED

***Gauntlet* meets *Paradroid* in** Team 17's massive 1MEG blaster.

GAMEPLAY: An important space station has fallen under alien control, and must be cleared before it can be used again. The station is made up of eight massive decks, and before each deck is cleared, a specific task must be completed. However, the game's four characters only possess a limited amount of energy and weaponry, and the depletion of the former means a premature ending of your task.

PLUS POINTS: Team 17 have somehow managed to use the full 32-colour palette in the game's backdrops and the effect is extremely impressive. In addition, the alien sprites are varied and the sheer size of the task and its many sub-plots keep the game interesting. Likewise, there are a number of deck computers to log on to, and these enable the player to add extra weapons and features to their armoury.

BEHIND THE SCENES: *Alien Breed* is Team 17's second and most ambitious game yet. The Swedish programmers have been working on the game since last August, and they haven't had any major problems. A jigsaw-style map editor is used to piece the sprawling levels together, and the memory saved by this system allowed them the space to add the 32-colours for the backdrops – which are among the most detailed we have seen.

FIRST IMPRESSIONS: Whilst *Alien Breed* is a technically awesome game, the gameplay itself is a little weak and is nothing we haven't seen before. The addition of the computers for extra weapons is similar to both *Paradroid* and *Alien Syndrome*, whilst the basic action is akin to *Gauntlet* and its many variants. However, that said, the action is fast-paced and Team 17 say that there is still a lot to cram in before its release in August.

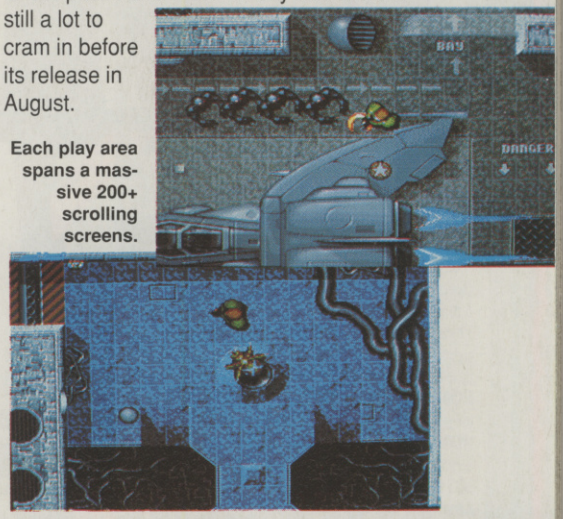

Each play area spans a massive 200+ scrolling screens.

P.P. HAMMER AND HIS PNEUMATIC WEAPON

An everyday story of a man and his road tool from Demonware.

GAMEPLAY: Looking like a cross between *Rick Dangerous* and that age-old favourite, *Space Panic*, *PPHAHPW* is a five stage platform affair, with the eponymous hero out to clear five levels of treasure and nasties. P.P. is a baseball cap-wearing guy who has heard of the untold riches to be found in a series of mysterious castles. Arming himself with his trusty pneumatic drill, he enters the castles and prepares to find his fortune. However, the ghosts, knights and assorted demons who live in each of the 600+ screens worth of building have got other plans and chase the little guy in an attempt to kill him. Luckily, though, the drill can be used to create ghosts-trapping holes for the ghosts to fall into and, if P.P.'s timing is perfect, another brick will appear, killing the trapped spectre.

PLUS POINTS: *PPHAHPW*'s gameplay is based on a tried and trusted style, but updates it in such a way that it doesn't seem dated. Each of the castles is a massive building, with plenty of secret rooms and bonus stages, and P.P.'s drill also allows him to burrow into previously inaccessible areas.

BEHIND THE SCENES: *P.P.* is the creation of Demonware's in-house team, and has been in development for roughly six months. It's also planned to feature a Snap tune which, apparently, will be a massive P-take of a certain MC Hammer! Work is roughly 70% complete, and we hope to review the full game next issue.

FIRST IMPRESSIONS: Despite looking like an old 8-bit title, *PPHAHPW* is an addictive little number, with its difficulty set at the perfect level, and a nice line in cute touches and ideas. Finally, should the six stages not prove challenge enough for you, then the game will also sport a rather nifty construction kit – rounding off what seems to be one of the more addictive platform games to appear of late.

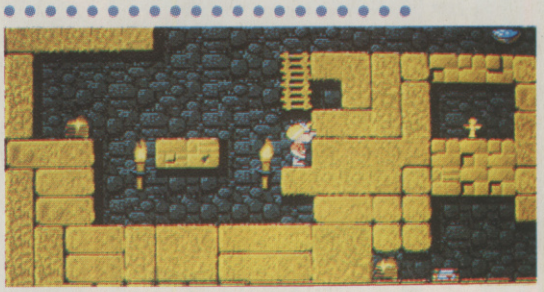

***Rick D* meets *Space Panic*, as P.P. gets his drill out and digs in.**

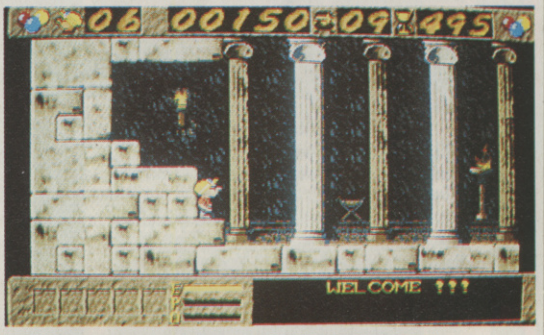

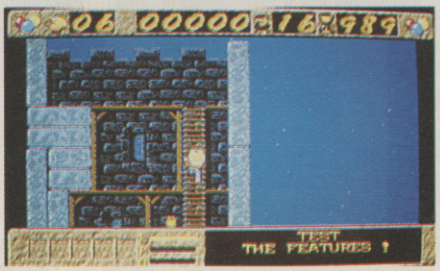

10 MARKET PLACE
ST. ALBANS
HERTS AL1 3DG
TEL (0727) 56005/41396

Hobbyte COMPUTING

ESTABLISHED 7 YEARS

THE GALLERY
ARNDALE CENTRE
LUTON, BEDS LU1 2PG
TEL (0582) 457195/411281

STARTER PACK

1MB AMIGA

Full Amiga 500 pack, WITHOUT Batman/Flight/Screen Gems software: BUT WITH:

15 disc Hobbyte PD Greats pack, including Virus Killers, the Best Star Trek and other top ten games, Arcade Classics, Board Classics, Best of the Utilities, Home pack including Word Processor, Spreadsheet, Database,
Joystick

1MB AMIGA **£329**

GAMES PACKS

1MB AMIGA

BATPACK, SCREEN GEMS FULL AMIGA 500 PACK, PLUS: Batman Pack Software: Batman, F18 Interceptor, New Zealand Story, DeluxePaint II

OR Flight of Fanatsy software: F29 Retaliator, Rainbow Island, Escape from the Planet of the Robot Monsters, Deluxe Paint II

OR Screen Gems software: Shadow of the Beast II, Back to the Future II, Days of Thunder, Nightbreed, Deluxe Paint II

any 1, 1MB Amiga **£369** any 2, 1MB Amiga **£399**
any 1, 512K Amiga **£349** any 2, 512K Amiga **£379**

ANY SOFTWARE UPGRADE PACK for existing Amiga owners ---------- **£39**

THE LOT!!

1MB AMIGA

EVERYTHING YOU COULD EVER NEED!! BATMAN OR SCREEN GEMS GAMES PACK AS LEFT, PLUS:

10 INDIVIDUALLY PACKAGED GAMES - previous RRPs £19.99-£39.99 each, phone to choose from current list of 15, or leave it to us! Children's games available.

15 DISC HOBBYTE PD GREATS PACK, including Virus Killers, the BEST Star Trek Computer Conflict, Breakout and construction Kit, Blizzard and other games, Arcade Classics, Board Classics, Shoot-em-Up Classics, Best of the Utilities Home pack including Word Processor/Spell Check, Spreadsheet, Database

Dust Cover, 10 Blank Discs, Disc Box, Mouse Mat, Microswitch Turbo Joystick
1MB Amiga **£389**
512K Amiga **£369**

ABSOLUTE BEGINNERS PACK

4-9 YRS

1MB AMIGA

FULL AMIGA 500 PACK, PLUS: POSTMAN PAT, SNAP, SNAKES AND LADDERS, LUDO

FUN SCHOOL 2 (specify under 6 years, 6 to 8 years, or 8+ years) AND **FUN SCHOOL 3** (specify under 5 years, 5 to 7 years, or 7+ years)

12 stunning UK educational games with beautiful pictures, exciting animation and music that help to develop number, word and other skills.
Up to 6 skill levels. Conform to National Curriculum requirements.

HOBBYTE EDUCATIONAL PACK, featuring up to 12 'Learn while you play' games (varies according to age group)

HOBBYTE 30 EASY CHILDREN'S GAMES, 10 disc pack inc; Train Set Game, Flashbier.

JOYSTICK ------ 1MB Amiga **£379**
ABSOLUTE BEGINNERS SOFTWARE PACK for existing Amiga users **£55**

HOBBYTE EXCLUSIVE

FIRST STEPS

EXPANDED EDUCATIONAL/APPLICATIONS PACK FULL AMIGA 500 PACK, PLUS:
A501 512K RAM expansion
Lets Spell at Home, Music Mouse, Prowrite WP, InfoFile spreadsheet, Deluxe Paint II, Deluxe Print, Music Mouse, LOGO, Talking Turtle, BBC Emulator, 5 BBC programmes, 10 discs, DOs and DON'Ts poster, Resource File, In Pack Video, NAPE Booklet.

HOBBYTE EDUCATIONAL PACK, featuring up to 12 'Learn while you play' games (varies according to age group)

HOBBYTE 30 EASY CHILDREN'S GAMES, 10 disc pack inc; Train Set Game, Flashbier.

JOYSTICK **£529**
SOFTWARE UPGRADE PACK for existing Amiga owners **£199**

CLASS OF THE 90S

EDUCATIONAL/APPLICATIONS PACK FULL AMIGA 500 PACK, PLUS:
A501 512K RAM expansion, MIDI Interface, Deluxe Paint II, Superbase Personal, Maxiplan 500, Publisher's Choice, Dr T's MIDI Recording Studio, LOGO, BBC Emulator, 5 BBC programmes, 10 blank discs, mouse mat, disc wallet.

HOBBYTE EDUCATIONAL PACK, featuring up to 12 'Learn while you play' games (varies according to age group)

HOBBYTE 30 EASY CHILDREN'S GAMES, 10 disc pack inc; Train Set Game, Flashbier.

JOYSTICK **£519**
CLASS OF THE 90S SOFTWARE UPGRADE PACK for existing Amiga owners **£199**

Staff

COMMODORE CDTV

VERY LIMITED STOCKS EXPECTED SOON, RESERVE YOURS NOW **£ - phone**

AMIGA 1500

Twin Floppy 1MB RAM, Mouse, expansion as B2000, 1084SDI Monitor with: The Works Platinum database, WP, Spreadsheet, Deluxe Paint III, Sim City, Populous, Their Finest Hour, Battlechess, A-Z of Computer Jargon, Get the most out of your Amiga, manuals and operating discs

15 DISC HOBBYTE PD GREATS PACK, including Virus Killers, the BEST Star Trek, Computer Conflict, Breakout and construction Kit, Blizzard and other games, Arcade Classics, Board Classics, Shoot-em- Up Classics, Best of the Utilities, Home pack including Word Processor/Spell Check, Spreadsheet, Database .

£889
WITH T.V. MODULATOR NO MONITOR **£699**

A500 TO 1500 TRADE IN

With monitor, with 20MB Autoboot Hard drive ---------- **£999**
Without monitor, with 20MB Autoboot hard drive ---------- **£799**

EDUCATIONAL PACK

Available only to educational users – see note below

Full Amiga 500 pack, plus **A501 512K RAM expansion plus any ONE of the following** (please state first and second choice) Prowrite WP, InfoFile spreadsheet, Deluxe Paint II, Deluxe Print, Music Mouse, LOGO, Talking Turtle, BBC Emulator + 5 BBC programmes, MIDI Interface, Superbase Personal, Maxiplan 500, Dr. T's MIDI Recording Studio

£299 plus VAT

Important Note: This offer is strictly only available to LEAs, schools, students, educationalists and teachers – please provide official order, or identification such as a letter confirming student status from school or college, or copy of DES card, or similar. Delivery on this package may be up to 14/21 days from date of order.

A500 to B2000 or 3000 TRADE IN

(All prices ex VAT)

- **20 blank discs and 80 capacity lockable disc box**
- **15 disc Hobbyte PD Greats pack**, inc Virus Killers, The Ultimate Star Trek, and other great games, Arcade Classics, Board Classics, Best of the Utilities, Home Pack inc. Word Processor, Spell Check, Database, Spreadsheet

B2000 with 2090A/20MB HD	Alone	2MB RAM on HD contrller	2058 board pop to 2MB	8UP board pop to 8MB
HD only	699	N/A	889	999
XT Bridge Board	849	N/A	1039	1149
AT Bridge Board	1199	N/A	1389	1499
2300 Int. Genlock	779	N/A	969	1079
B2000 with 2091/40MB HD				
HD only	849	919	1039	1149
XT Bridge Board	999	1069	1189	1299
AT Bridge Board	1349	1419	1539	1649
2300 Int. Genlock	929	999	1119	1229

A3000
A3000 16/40 16 MHz, 40 MB HD, 2MB RAM, 1 x 3.5" 880K floppy, keyboard **£1695**
A3000 25/40 25 MHz, 40 MB HD, 2MB RAM, 1 x 3.5" 880K floppy, keyboard **£2059**
A3000 25/100 25 MHz, 100 MB HD, 2MB RAM, 1 x 3.5" 880K floppy, keyboard **£2379**
1950 Monitor SVGA 800 x 600 resolution Multisync **£ 399**

Please see under "Extras" for additional expansion

EXTRAS inc VAT

Star LC200 colour printer with leads	£195
Star LC24-200 colour printer with leads	£299
Citizen Swift 9 pin colour printer with leads	£189
Citizen Swift 24 pin colour printer with leads	£299
CBM 1270 ink jet printer	£189
Commodore 1084SDI or Philips 8833 MkII Stereo colour Monitor, with leads	£227
Second external 3.5" drive with daisychain through port and disable switch	£59
A501 the Official CBM 512K RAM Expansion	£29
A590 Hard drive	£269
Amiga 590 Hard drive + extra 2MB	£329
10 blank discs 100% guaranteed with PIN no in box	£6.99
50 blank discs 100% guaranteed with PIN no	£16.99
KCS 500 Power board inc 512K exp, MS DOS, Shell, 640K	£219
Rendale 8802 Genlock	£179
G2 Genlock for 2000/1500	£649
A2300 internal genlock for 2000/1500	£99
A2088 XT Bridge Board, 640K, MS DOS 3.3 + 5.25" drive , for 2000/1500	£199
A2286 AT Bridge Board, 1MB, MS DOS 4.01 + 5.25" drive for 2000/1500	£569
A2058 8MB RAM exp board, populated to 2MB, for 2000/1500	£199
8UP 8MB RAM exp board, pop to 8MB for 2000/1500	£349
A2630 68030 card, populated to 2MB for 2000/1500	£999
A2630 68030 card, populated to 4MB for 2000/1500	£1299
A2090A/2092 20MB Autoboot Hard Drive for 2000/1500	£299
A2091/2094 40MB SCSI Autoboot Hard Drive for 2000/1500	£499
IVS Trumpcard + 40MB hard drive for 2000/1500	£389
A2320 Display Enhancer card (Flicker fixer) for 2000/1500	£249
A1950 high res colour monitor for 2000/1500 with A2320 and 3000	£459
1MB static RAM for A3000	£199
A500/1500 modulator	£23

ORDERING:

TELESALES NO: (0727) 56005

Next day delivery for credit card orders placed before 4.00pm subject to availabilty. Alternatively send cheque, postal order, bankers draft or official order (PLCs, Education and Government bodies only) to; **Dept. CU, Hobbyte Computer Centre, 10 Market Place, St. Albans, Herts AL3 5DG.** Please allow 7 working days for cheque clearance. Subject to availability, despatch is normally within 24 hours of receipt of cleared payment.

DELIVERY CHARGES: UK Mainland (not Highlands)

Small comsumables & software items	Despatched by post, please check charges when ordering
Other items, except lasers	Next day courier service, £10 per box
Laser printers	Next day courier service, £17.50
Offshore and Highlands	Normal rate plus £20 + VAT per box

In addition we offer the following express services:

Saturday deliveries	Normal rate plus £10 + VAT surcharge per box
7am to 9am next day	Normal rate plus £10 + VAT surcharge per box
Am next day	Normal rate plus £5 + VAT surcharge per box

NO DEPOSIT CREDIT FACILITIES (UK mainland)

Credit terms at 34.8% APR (variable) can be arranged for puchases over £150, subject to status. Competitive leasing schemes are also available for businesses, including sole traders and partnerships. Just tel for written details and application form.

COMMODORE 1084S OR PHILLIPS 8833 COLOUR MONITOR, LEADS **£220** WITH ANY PACK
STAR LC24-200 COLOUR PRINTER AND LEADS **£285** WITH ANY PACK

COMMODORE PREMIER DEALER

Hobbyte proudly announce this highest CBM accolade, awarded to only the top few dozen CBM dealers offering the best in expertise and support.

CALLERS WELCOME AT OUR BRANCHES
open 9-5.30, Monday to Saturday
Amiga prices, except where stated are inc. VAT. Prices are subject to change without notice. E.&O.E.

TELE-ORDER (0727) 56005

SCREEN SCENE

Welcome to Screen Scene, the essential guide to Amiga games. Our reviews are timed to coincide with the release dates of the games themselves, so you won't find any out of date reviews here, only up to the minute information from an experienced team of joystick journalists.

SOUND Four channel sampled stereo rock or a Stock, Aitken and Waterman drum track? The higher the rating the higher you run the volume.

GRAPHICS Not just overall prettiness, but animation, style, design and the way the visuals fit in. So it doesn't have to be the prettiest game in the world to score high here.

PLAYABILITY This rating lets you into how easy it is to get into a game, and once you start playing whether it's addictive or uninteresting dross.

LASTABILITY Speaks for itself. The higher the rating the longer you'll be loading it up. Ties in closely with the playability rating.

OVERALL The most important of the lot. And here's CU's rough guide to ratings:-

0- 29%	Man, this stinks.
30-39%	Phew, avoid.
40-49%	Below par.
50-59%	Worth checking out if you're a fan of the game style.
60-69%	Above average, but with a lot of room for improvement.
70-84%	Good but flawed.
85-92%	ScreenStar, recommended.
93%+	Super Star, our highest accolade. Must not be missed.

AMIGA SPEC

Watch out for this addition to our reviews. The Amiga is the finest home computer that money can buy, and if we really feel that a game is pushing the boundaries of the machine we'll tell you how and why. Each and every Amiga soec will be tailored to the review. Some of the ratings are objective – eg number of onscreen colours, levels etc; others, such as an assessment of the scrolling speed, are based upon the considered opinions of the CU Amiga team. All such subjective ratings are marked out of ten.

AMIGA SPEC	
MEMORY REQUIRED	440K
SCROLL SPEED	6
COLLISION DETECTION	4
COLOURS ON SCREEN	32
LEVELS	48
DIFFICULTY LEVEL	8
HOURS TO COMPLETE	67
NUMBER OF PLAYERS	2/4
GRAPHICS STYLE	SOME
FRACTALS SYNTHESISED	
SOUND + COIN-OP SAMPLES	

Ninety-three percent and a game's worth a superstar. We hardly throw these around — but if a game displays totally superior qualities, it just might be in with a chance.

The CU Screen Star is for games scoring 85%-92%. If a Screen Star is awarded then you can be sure that the product will have reached a high standard in gameplay, sound and graphics, and that it will have long lasting appeal.

FILM FAVES

DAN SLINGSBY: Deputy Dan's fave raves include Dark Star, The Blues Brothers, The Apartment, Robocop and The Sleeper. He's a cool cat is our Dan (well, so he tells us).

MARK PATTERSON: Mark's tastes include The Blues Brothers, Bad Taste, Highlander, The Star Wars trilogy, and big Arnold trashing everybody in The Terminator.

STEVE MERRETT: A real piece of bad work, this'un. He likes nothing more than horror and splatter opuses by the likes of Romero, Fulci, and Argento, and his faves include Zombie Flesheaters, Day Of The Dead, and Nekromantik.

ANDY BESWICK: Arty-farty Andy is a big cinema fan, and his favourite films are The Dead Poets Society, The Doors, Highlander, Lynch's weird Eraserhead and Blue Velvet, and the utterly boring Green Card – preeeetentiiiious!

FIONA KEATING: Our Fiona – always one to take these lists seriously – opted for South Pacific, Wild Women Of Wonga, Damn Yankees, and The Care Bears Movie – er... 'nuff said.

JENNY ABROOK: Jen curls up with a bowl of popcorn in front of the likes of Bambi, Escape To Witch Mountain, Play It Again Sam, and Dances with Wolves.

STEVE JAMES: Big Ed Steve is another cinema fan and he really rates Jungle Book, Goldfinger, Stop Making Sense, The Blues Brothers and Lawrence of Arabia.

TELE-ORDER (0727) 56005

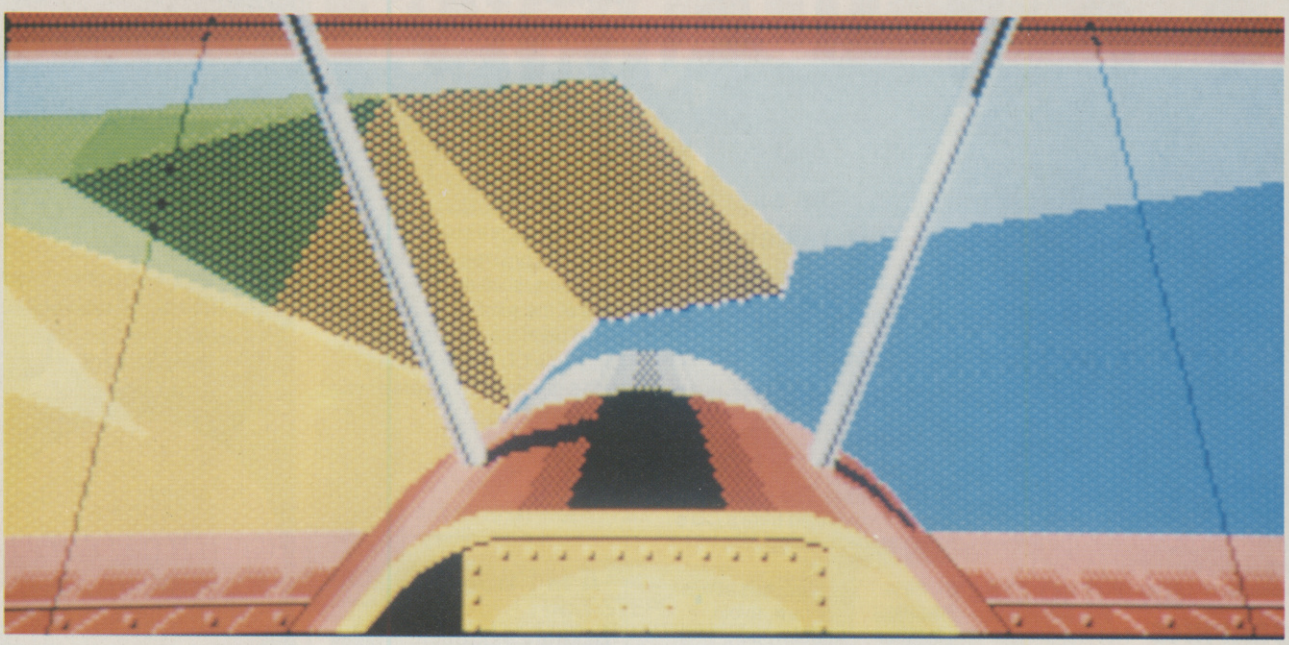

BLOCK BUST

When compared with shoot 'em ups and age-old adventure games, the 3D genre has had a short but very productive life. Steve Merrett traces its cluttered but innovative history...

The quest for perfect filled 3D graphics goes back many years. Whilst the programmers of the humble Spectrum, Amstrad and C64 slogged their guts out to produce playable but slow vector-based blasters, such as Design Design's *Dark Star*, Melbourne House's word-based *Starion*, and Novagen's *Mercenary*, the punters were already looking forward to the day when solid colour would be added to pre-existing wireframes.

BUILDING BLOCKS...

It was 3D pioneers, Realtime Games, who finally attempted the impossible by incorporating – shock, horror! – the much-touted filled 3D system in the sequel to their Star Wars clone, *3D Star Strike*. *Star Strike II* was a playable little blast and Realtime's filled 3D was fast enough to sustain its arcade basis, and added a lot more depth to the playability – masking the game's extremely limited lasting appeal! However, the real advancement didn't come until a year or so later, when Incentive bounced back after several months of inactivity to announce a novel new 3D system, Freescape.

According to Incentive, their new system allowed the player to explore a solid environment and look at its countless walls and rooms from any angle. The first game to utilise Freescape was *Driller*, which was based on a planet about to explode due to trapped gases just below the surface. The locations of these faults could only be found by solving a number of object-related puzzles, and a drill had to be inserted once the co-ordinates had been worked out. Although what Incentive achieved on 8-bit machines was impressive when you consider their limited capabilities, the games were laboriously slow and the chance to explore the massive planet and look at it from every angle was ruined by sluggish update and plodding movement. However, by this time, the faster Amiga and STs had arrived...

FASTER, FASTER...

The faster processing power of the Amiga and ST had development teams chomping at the bit and, within months of the machines taking off, the first batch of filled 3D epics began to filter through. Initially, the 3D system was doomed to be used in just flight sims - with the exception of the popular space theme, such as in *Starglider II*, but space was basically the air painted black! As the coding got better, the developers looked further afield. Whereas early titles, such as EA's *FA/18 Interceptor* and Mirrorsoft's classic *Falcon*, made use of the Amiga's 3D powers to create fast, detailed simulations, other companies were looking into the possibility of 'arcadey' games which used the system but could also run at a fast enough rate to support shoot-'em up gameplay.

Gremlin were the first to take the plunge, with the instantly forgettable *3D Galax*. *Galax*'s biggest problem was its limited gameplay. Gremlin had taken the basic *Galaxians* theme and incorporated it so that the player was looking out from the nose-cone of their ship. Thus, the alien attackers were viewed from below, and had to be picked off to reveal another wave further into the distance – not even fast 3D could save anything this unoriginal! In the meantime, simulations had really taken off, with Microprose dominating the field with the likes of

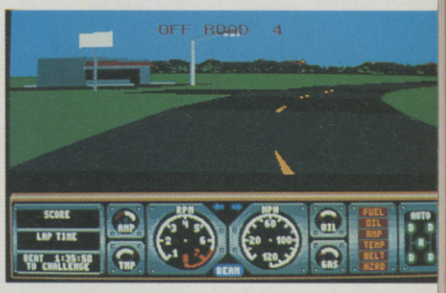

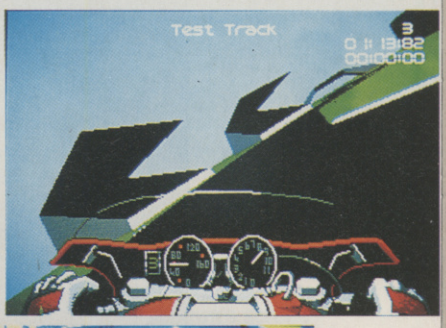

The advances in game design and coupled withthe Amiga's processing power has resulted in simulations that years ago wouldn't have been thought possible. A prime example of this is *Midwinter II* (left), which even features shaded snowscapes and a rippling sea!

STING

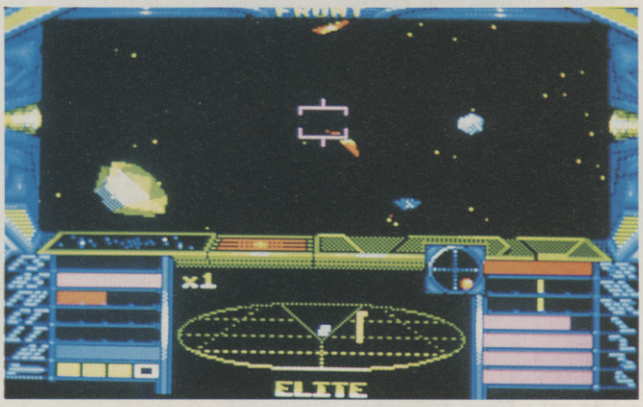

Elite is, without a doubt, a milestone in the history of 3D. From its huble BBC Micro roots, the Amiga version was developed to incorporate filled 3D. This resulted in a faster, more believable game, with the assorted Cobra ships even faster and deadlier than ever before.

Gunship and *Carrier Command* from their newly-acquired Telecomsoft labels. And we were also being treated to the likes of *Virus*, *Purple Saturn Day*, *Hard Drivin'*, and *Interphase*, all of which added new ideas and techniques to the evolving 3D routines.

People were now realising solid 3D had uses other than in space operas or flight sims. After years of pre-release hype, Novagen's *Damocles* finally made it, featuring a curved horizon which went unnoticed by practically everybody (after all you expect a bit more than that after a two year wait). And simulations got better with *M1 Tank Platoon*, *F-19 Stealth Fighter*, and *Retaliator*. Palace even managed to recreate all the joys of Wimbledon in a very realistic and superbly-animated vector-based Tennis sim, *International 3D Tennis*, written by Sensible Software. This just about brings us up to date, and while I obviously can't include (or remember) every 3D-based game that has ever appeared, quick mentions must go to *FOFT*, *Powerdrome* and *Bomber* for being the most over-hyped games ever, and *Midwinter* which stunned us all with its shaded 3D and utterly engrossing gameplay.

FUTURE TENSE

With The Assembly Line including ellipses and circles in their epic *Cybercon III*, it looks as if the 3D genre is about to undergo a new lease of life. On the horizon, we have Geoff Crammond's sequel to *Stunt Car Racer*, Mindscape's *4D Boxing*, and the long-awaited sequel to *Midwinter*, all of which add new ideas of techniques to the theme. In addition, we are set to see massive advances with the addition of the complex routines seen in Activision's *Hunter* and the aforementioned *Midwinter II*. Whereas other styles are occasionally active, the 3D genre is the busiest of them all, and is set to keep on improving and evolving with each generation of computers and technology.●

3D SOUND

Rik Haynes listens out for the latest hi-tech gimmick.

Bored with the sounds of stereo and the hassle of quadraphonic speakers? Two Canadians have invented a neat audio trick which could dynamically transform the tunes coming from your hi-fi. Compatible with all existing speaker and headphone systems, the new technique – dubbed 3D-Stereo – produces sounds with real depth. You're bombarded with an all-surround attack of your aural senses. It sounds as if The Happy Mondays are playing live in your bedroom – complete with adlibs from the top of your wardrobe and bass beats booming from under your bed.

Sampler scientist Tim Simenon (Bomb the Bass) has recorded his new album using 3D-Stereo for full effect. And Commodore were so impressed they signed the technology up for the CDTV and is currently offering a 3D sound studio service for software developers so they can upgrade the sounds in their titles. The ever-popular Bitmap Brothers have employed 3D-Stereo in the CDTV adaption of *Xenon II*. Laser bolts sound as if they're fired over your left shoulder and explosions bounce off the top of your head. CU Amiga will be bringing you a full report in the next issue...

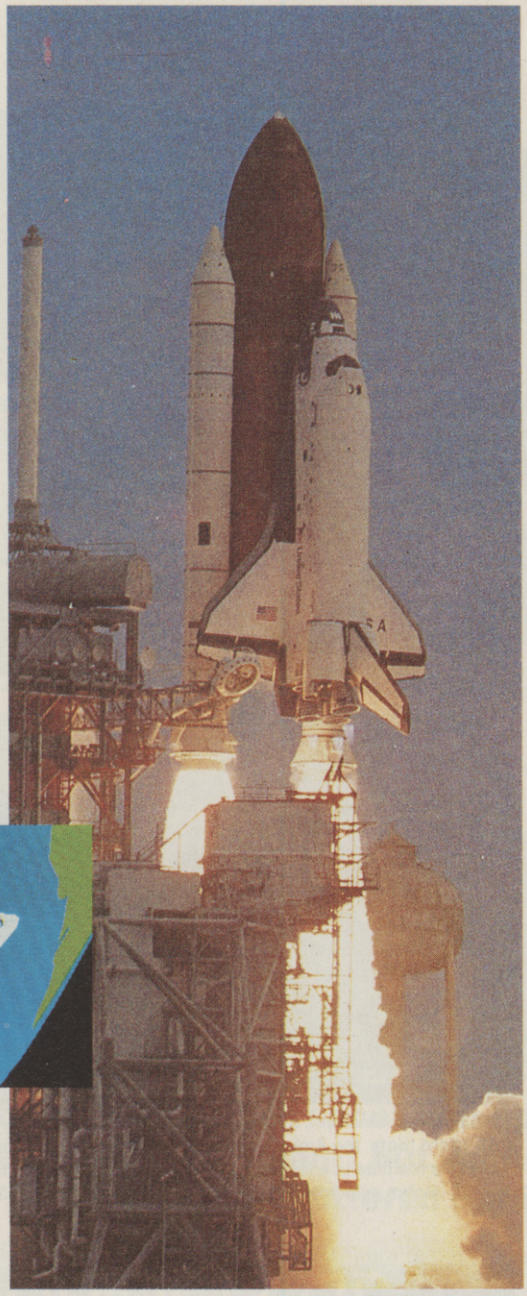

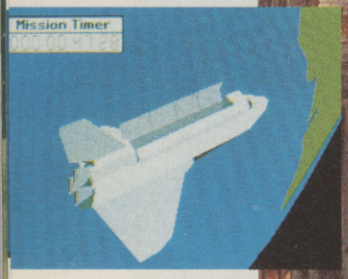

Breaking new ground, *Shuttle* is a massive exercise in game logic.

SPACE SHUTTLE

Space, the final frontier... With Virgin about to break the barriers and launch into space, Steve 'Ooh Me Asteroids!' Merrett, beams aboard.

What better ship to take into the inky blackness of space in than the ever-popular shuttle? Virgin are taking to the skies and the sheer scale of their forthcoming shuttle game is staggering. Whereas the control systems for a MiG or an Apache Gunship can be displayed on one screen, the control system for the technically-stunning shuttle would span some 2500 panels! In addition, compared to a relatively small battle arena which plays host to the odd tank, plane or polygon-generated tree, imagine recreating an entire planet so that the shuttle could touch down anywhere on it.

The task of bringing the shuttle and its many guidance systems and capabilities to the Amiga, has fallen to 3D veterans, Vektor Grafix, who started work on the project in November 1989. With help from NASA they started to piece together the necessary logics, and the final result is a massive game which features as many of the original craft's features as humanely possible. Somehow, Vektor have managed to reduce the shuttle's 2500 to 1000 for the game, but the ship still boasts the robotic arms and manually-operated probes and gadgets of the original, and they all behave almost identically to those of the real thing. However, although the game is obviously going to be more complex than a 'normal' flight sim, the team have incorporated five complexity levels which allow the player to gradually increase just how much control they have over the craft.

So far, an entire world and most of the 3D routines and technical info have been incorporated, and the game is approaching its final run of testing and bug ironing. Vektor seem to have performed the impossible by combining the plentiful and complex controls of the shuttle with gameplay that gradually draws you into to its more complex areas, a very welcome idea. It'll be out in August, so stay tuned for a full review.●

3D CONSTRUCTION KIT

3D is both a programmer's friend and enemy. There's no doubting the popularity of 3D games, but until now there has been no simple way of programming this style of game.

From their Aldermaston base, Incentive have pooled their extra-dimensional talents to create a games designer the likes of which has never been seen before.

For your fifty quid you get an impressively proportioned box containing a weighty and detailed manual, the program disk along with a specially written game and an extremely useful tutorial video which guides you through your first steps with the kit.

On loading you're greeted with an intro screen followed by the main menu. The most striking feature is the amount of arrow icons – there are dozens of them. After a brief journey through the manual the relevant features become apparent and the controls become less daunting.

Creating shapes is easy. Clicking on the create icon calls up a menu of available shapes, both two and three dimensional. At first the choice seems limited: a square, a pentagon, a hexagon and a pyramid on the 3D palette, with similar shapes on the 2D one – but these can be stretched, compressed or have their angles altered in the case of a pyramid or triangle.

Objects can't move through each other. This allows you to butt shapes up against each other so you don't get any gaps, but it also causes a few problems. Dropping a rectangle through the roof of a house is the logical way to make a chimney but you can't do that; use a triangle with a square on top instead.

Colouring objects is almost as simple as creating them. The game works in sixteen colour mode, and each colour comes with half-a-dozen shades. A diagram at the side

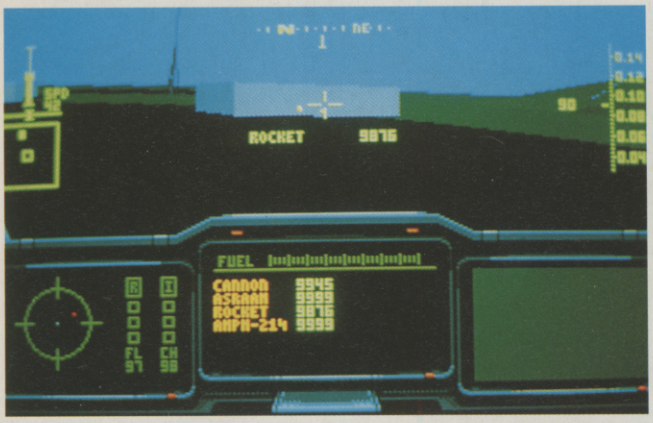

THUNDERHAWK

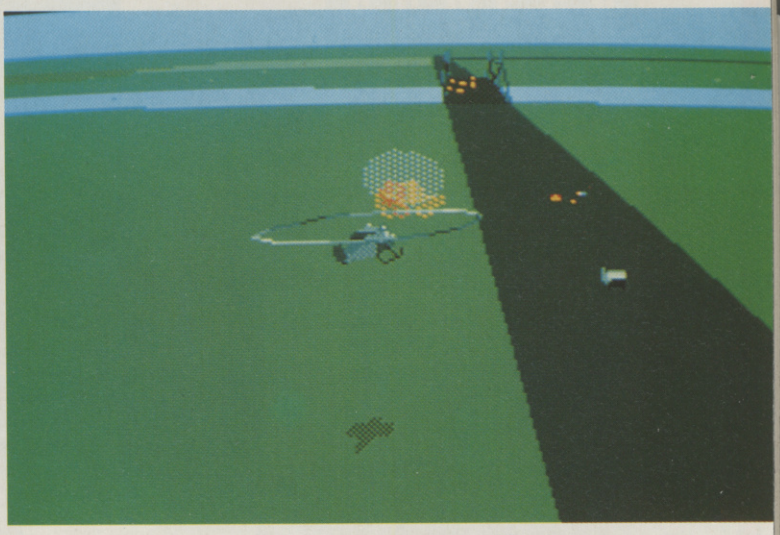

Easily the fastest 3D we've ever seen, Thunderhawk bridges the gap between arcade games and flight sims. In fact, it runs faster than most sprite-based 3Ders.

Never one to wiggle his flaps(!), Steve 'Nee-oww Dakka Dakka' Merrett takes to the skies in Core's entry to the 3D arena...

The latest 3Der to take to the skies, *Thunderhawk* is the work of Mark 'Mac' Avory and Sean 'Gilbert' Dünlevy, and although they are claiming that it is the fastest 3D romp yet, remarkably they only started work on it two months' ago. "Well, actually, I had the 3D system worked out and built upon it over the course of two-and-a-half years, but it wasn't until recently that we actually built a game around it." Mac had approached Core with his system, and it impressed Core supremo, Jeremy Smith, so much that he snapped him up straight away, followed by Gilbert. Work began almost immediately, with a meeting to design a basis for the gameplay. In addition, *Rick D* coder, Simon Phipps, was drafted in for gameplay ideas and to provide a series of interlude sequences to add to the overall atmosphere. For ideas, the trio looked at the likes of *Falcon* and *Gunship* for technical info, whilst presentation ideas were inspired by Mindscape's PC graphical epic, *Wing Commander*.

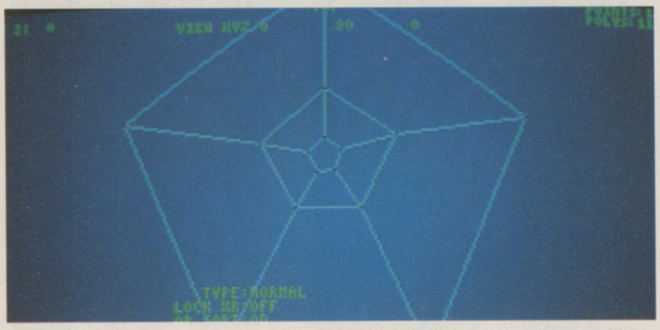

UNDER THE BONNET...

Even behind the hype, it has to be said that *Thunderhawk* is the fastest polygon-based game yet. Whereas the likes of Falcon updates six times a second, *Thunderhawk*'s screen is updated every fiftieth of a second! Obvious, Mac is reticent to give away how he does it, but as he experimented with his routines over the two years, he noticed a few obvious short cuts and made the most of them. Another memory and speed saver was his home-grown 3D editor which allows him to create objects in a few minutes and implement them in the game via a PC system instantly. This allows Gilbert to concentrate on other coding matters, and Simon to beaver away on the aforementioned interlude screens - although quite how many of these the Amiga will be able to cram into to its ever-shrinking memory remains to be seen. ●

of the screen shows the 'unseen' sides of the polygons.

Creating static objects is easy , making them do something is a completely different ball game. The kit contains its own programming language which is used to control individual objects. The commands are designed to be simple enough that people with no programming experience can understand them, and the manual contains comprehensive instructions dealing with all of the games commands.

Animating objects is the most complicated part. The commands are straightforward, but a pen and paper still come in handy for planning out more complicated designs.

Custom control panels can be designed using almost any art package then ported in as IFF files. By selecting the appropriate command you can then trace round areas of the panel and turn them into icons. Sampled sounds can also be imported, although this soaks up memo

Linking everything together is easy. An exit has to be designated along with instructions telling the computer where to dump the player should he reach this point. Alternatively you could have one huge room containing the whole game environment.

There's hardly any limit to what you can create. Each screen can hold up to 256 shapes, and the kit can accommodate a total of 256 screens. This might not seem too many, but when you think the previous Freescape games only had a hundred screens you soon realise the size of the area you have to work in. This means you can create anything from a virtual reality style game of naughts and crosses to *Cybercon III*'s sequel.

Once your creation is finished you can turn it into a self running auto-boot program by selecting the make command. This eliminates all the messy fussy around trying to create an automatically running program.

3D Construction Kit is amazing. It's easy to use and the results are stunning, this ranks alongside *Amos* as a landmark product in home computing. ●

VERDICT

DOMARK/ INCENTIVE
PRICE £49.99

Getting into *Construction Kit* is very easy. The tutorials make sure you don't miss any important features, while giving examples on how to use most of the functions. If you want to use your machine for more than games this a product you can't afford to miss.

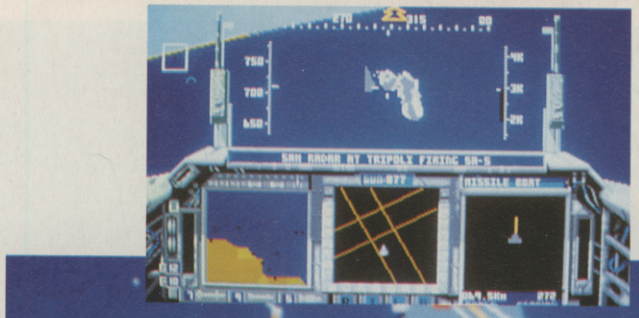

A direct hit from a Maverick on a Libyan patrol boat leaves it a smoking wreck.

F15 II

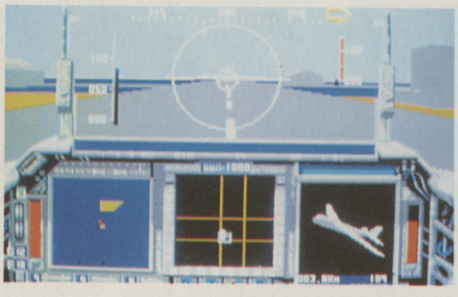

Landing requires precision timing. The final approach has to be made at about 100 feet at minimum speed. The hard part is lining up with the runway. Carrier landings require even more precision.

Microprose have again drawn inspiration from a PC game by their American branch. *F15 II* places you in the cockpit of the USAF's mainstay warplane, the Strike Eagle.

The first notable feature of *F15 II* is its speed. It's very fast. The horizon scrolls smoothly and at speed, a feature which is rarely found in Amiga flight sims. The graphics on the external views are also good, the 3D is detailed and moves well. Although the graduated tint had to be cut from the main screen it does appear on the external views, and this adds to the overall effect. A director mode allows you play in 3D mode with the

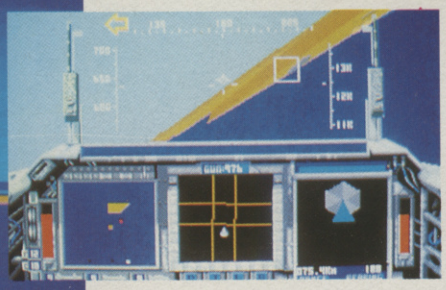

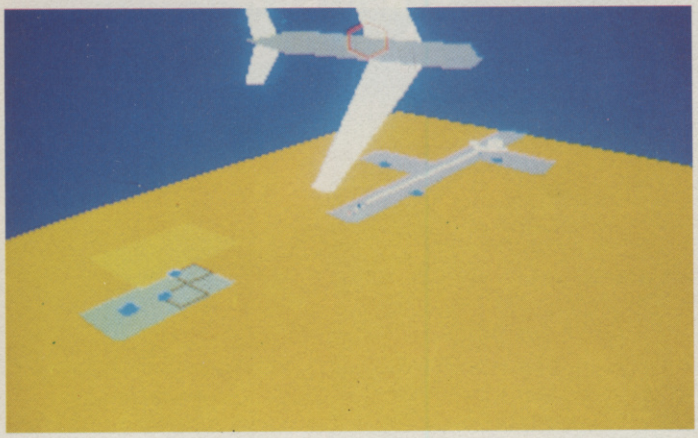

Hitting F10 gives you an enemy 's eye view of your plane. This a good way of telling if you're in their sights.

If your plane is badly hit, or it'srun out of fuel, there's only one thing to do – eject. This isn't 100% reliable; you could end up landing in enemy territory, or worse.

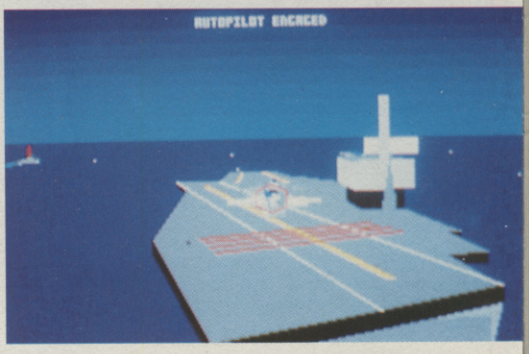

computer automatically selecting the best view point from which to see the action.

The instrument panel is uncluttered and easy to understand. A radar in the centre shows all air and ground targets in your vicinity, a map helps guide you to your target, and a series of warning lights let you know how close your plane is to being knackered by an enemy missile.

Flying a multi-million pound warplane isn't as difficult as you might think, at least in this game it isn't. The keyboard is used to raise and lower the landing gear, select targets, change between weapons and set the engine power. The joystick fire button is used to fire the plane's machine gun, with the return key launching missiles, a system which is employed in nearly every flight sim and which can often prove awkward when you need to react in a split second.

Involve the plane in one of six scenarios: Libya, Vietnam, the Middle East, the Persian Gulf, or Northern or Central Europe. The colour changes to suit each of the areas, the difficulty level and the types of enemy you face.

After the scenario and difficulty level have been selected, the computer generates a random mission. A mission always consists of two targets, primary and secondary, both of which have to be destroyed if you don't want to return to base as a failure.

Earn medals and promotions if a mission goes particularly well. These serve no purpose other than to demonstrate how well the pilot's doing – but reach a certain rank and you could find yourself pensioned off.

The F15 comes with four different weapons: Sidewinder and Amraan air-to-air missiles, Maverick air-to-ground missiles and a 20mm cannon. The only defences against enemy fire are flares, which decoy heat-seeking missiles and chaff which confuses radar guided weapons. The last resort is always nifty manoeuvring. Personally I would have liked to have seen a few more weapons, but then again I've probably got some sort of gung-ho personality disorder.

The gameplay's very fast. From the moment you take off, SAM batteries open fire, and their fighters scramble. This pacing works a treat.

EASE OF USE

Targets range from oil installations, which are easy targets as they don't fire back, to SAM sites which open fire the second they pick you up on radar and don't stop until you – or they – are destroyed.

On the harder levels the enemy pilots become more intelligent. They start taking evasive action against your missiles and outmanoeuvring your plane. Enemy equipment is also improved, so they start attacking at longer ranges with more accuracy.

Navigating is simple. An arrow at the top of the HUD points the way to the next target. Landing, as with most flight sims, is difficult. Fortunately an auto-pilot feature has been included which guides trainee pilots down to Earth, without any embarrassing nose-dives. . . .

Without a doubt, *F15 II* is one of the most action pack flight sims on the Amiga. The gameplay ressembles the arcade version of *F15*, and that can't be bad. A must for the collector.

Mark Patterson

MICROPROSE £24.99

"Excellent all-action flight simulation. . . ."

GRAPHICS	87%
SOUND	87%
LASTABILITY	92%
PLAYABILITY	93%
OVERALL	**93%**

PUBLIC DOMAIN

Shown below is just a selection from over 500 PD titles, carefully chosen for their quality content...and all at Exceptional Prices. Phone for listings NOW! Everything from Demo's to full blown programmes...OUR sets are normally copied on BRANDED MEDIA.

BEGINNERS SET 1 *4 Disk Set*
VIRUS X 4.01, DISKMASTER V.3, QUICK COPY, CLI TUTORIAL **£3.96**

HAM RADIO DISK *1 Disk Set*
DATABASE & UTILITIES **£0.99**

GAMES SET 1 *5 Disk Set*
RISK, MONOPOLY, TETRIS, 2 x 10 FANTASTIC GAMES DISKS...23 GREAT GAMES! **£4.95**

GAMES SET 2 *5 Disk Set*
STAR TREK 1&2, COLOSSAL WORLD ADVENTURE, BATTLEFORCE, TENNIS, MORIA **£4.95**

GAMES SET 3 *5 Disk Set*
PD SHOOT 'EM UP, AMIGAMAN 10 GAME DISK, MINI-BLAST, SYS, CAR RACE, PIPELINE, PROPERTY MARKET **£4.95**

GAMES SET 4 *5 Disk Set*
DRIP, PARANOID, ESCAPE FROM JOVI, CHINA CHALLENGE, MOONBASE, BLIZZARD **£4.95**

GAMES SET 5 *5 Disk Set*
GOLDEN FLEECE, RETURN TO EARTH, HOLY GRAIL, CASTLE OF DOOM, ADVENTURE WRITER **£4.95**

GAMES SET 6 *5 Disk Set*
MASTERMIND, CLUEDO, MONOPOLY, CRIBBAGE, CONFLICT **£4.95**

GAMES SET 7 *5 Disk Set*
FLASCHBIER, AMOEBA INVADERS, MISSILE COMMAND, PACKMAN, SLOT CARS **£4.95**

EDUCATION 1 to 5 *5 Disk Set*
THE BEST SELLING AROUND **£4.95**

LEARN & PLAY 1&2 *2 Disk Set*
IDEAL FOR THE UNDER 7's **£1.98**

MUSIC SET 1 *5 Disk Set*
GAMES MUSIC CREATOR, SOUND-TRACKER (All Vers), OKTALIZER (8 Channels), NOISETRACKER V2 (Midi Compatible) M. E. D. **£4.95**

MUSIC SET 2 *5 Disk Set*
SONIX JUKEBOX No8, SONIX ROCK, SONIX PLAYER & TUNES, SONIX BEATLES, POPEYE LCD GAME AND MUSIC DISK **£4.95**

MUSIC SAMPLE FILES
(FOR ABOVE) **99p Ea.**

AMOS PD SET 1 *2 Disk Set*
MUSIC DISK, LISTINGS DISK **£1.98**

AMOS PD SET 2 *4 Disk Set*
4 DISKS OF SOUND SAMPLES TO BE USED WITH AMOS (Can also be used with Music Pack1) **£3.96**

AMOS PD SET 3 *4 Disk Set*
2 DISKS FULL OF FONTS*, 1 DISK FULL OF MUSIC FILES*, WORD SQUARE SOLVER (*To be used with AMOS*) **£3.96**

OLD FAVOURITES *5 Disk Set*
PUGGS IN SPACE, SPACE ACE, FLASH DIGI CONCERT, RED SECTOR MEGA DEMO 1 & 2 **£4.95**

LANGUAGE SET 1 *5 Disk Set*
NORTH C, SOZABON C, PASCAL COMPILER, C UTILITY DISK, VC + A68K ASSEMBLER **£4.95**

LANGUAGE SET 2 *5 Disk Set*
LOGO, LISP, PASCAL, MODULA 2, 'C' & MANUAL DISK, FORTH **£4.95**

PLEASE ADD 60p P&P ON ALL PD ORDERS

TRACK COMPUTER SYSTEMS

'THE TRACK EXPERIENCE'

Try the 'Track Experience' TODAY and enjoy your purchase TOMORROW. Our superb back up will see to that!

THE ENGINE DRIVER Chris Harvey.

THE LINE GANG Phone - Martin Galloway, Ian Lane, or Allen Hughes.

A500 AMIGA SCREENGEMS

Std. Amiga A500 with some Great New Software...

BACK TO THE FUTURE II, BEAST II, DAYS OF THUNDER, NIGHTBREED, DELUXE PAINT II, PLUS AMAZING 20 GAME PACK!

Great Value Only... **£365**

1Mb AMIGA SCREENGEMS

(As above BUT 1Mb)

£395

Superb Value!

LOW 3.5" BLANK DISK SCOOP

10 off.....35p each
25 off.....34p each
50 off.....32p each
100 off.....30p each

100% Cert. Error Free. Pin Numbered, Complete with Labels. Sourced from Japan

Please remember to add £2.75 for Postage £7.50 for Next Day Courier

TRACK CLUB MEMBERSHIP

Join our Great Club and take advantage of some EXTRA SPECIAL OFFERS. *Phone for details...* **£10**

MEMBERS SPECIALS

FREE 5 Disk PD Set of your choice when you join

TDK Branded Disks—— 40p ea.
Superbase Pers 2—— £25
Superbase Pro +Superplan Transfer £125
£17.95

BBC TRANSFER

Transfer across all the files you need

All BBC Basic Programs, Word Processor Files, Database Files, Any ASCII Files. Even Transfer programs back to the BBC!

Transfer is easy to learn and Simple to use!

Uses the Amiga mouse, Icon Based, Front Screen Menu. Easy to use. Takes automatic control of the BBC, includes cables to both Amiga and BBC. Works with all machines with DFS.

£24

Exclusive Track Value!

Most of our PD Disks are copied onto BRANDED High Quality Media

Send us your Photos etc. We'll digitise them ready for use in all standard formats. Postscript printing service also available

Phone our Fast Order Line using your Access, Visa or Lombard Charge Cards or send us a Cheque/Postal Order with your order details.

Credit terms are available to customers over 18 (subject to status), just phone for written details & an application form. Requests for credit are required in advance and are available to UK Mainland residents only. APR 36.8% (Variable)

Postal delivery and VAT are included in all but PD & Disk prices, but Next Working Day courier service is available at an additional cost of £7.50/large item (UK Mainland Only)

All goods are despatched same day payment is confirmed, but note cheques need bank clearance before goods can be despatched.

Track Computers reserve the right to alter specific offers/change prices without prior notice. Goods advertised subject to availability. E&OE

0332 41817

TRACK COMPUTER SYSTEMS
Department CUA/FP3
12 Sadler Gate
Derby DE1 3PD
Telephone: (0332) 41817
FAX No: (0332) 44001

VISIT OUR SHOP IN DERBY... Open Mon to Sat 9am to 6pm Thurs to 9.30pm

PUBLIC DOMAIN

Shown below is just a selection from over 500 PD titles, carefully chosen for their quality content...and all at Exceptional Prices. Phone for listings NOW! Everything from Demo's to full blown programmes...OUR sets are normally copied on BRANDED MEDIA.

UTILITIES SET 1 *5 Disk Set*
MESSY DOS, POWER PACKER, VIRUS KILLER, EUROPA DISK, ARP (Brilliant!) **£4.95**

UTILITIES SET 2 *5 Disk Set*
CHET SOLACE DISK, DISKMASTER, DARKSTAR 2,3 &4 **£4.95**

UTILITIES SET 3 *5 Disk Set*
PD SPECTACULA, SKUNKS 1, E-S-A, EXTRAVAGANZA, TETRA COPY (Play a game whilst copying disk), D-COPY, MEGA SOUND CRACKER **£4.95**

UTILITIES SET 4 *5 Disk Set*
DISK LABEL PRINTER V3.5, RASTAN, WHATEVER NEXT, OPTI 1, UP & RUNNING, **£4.95**

UTILITIES SET 5 *5 Disk Set*
DFC MULTI-TASKING COPIER, MY MENU, MS-DOS TO AMIGA, PRINTER DRIVER GENERATOR V 2.3, SYSCHECK, DISKMAPPER, **£4.95**

BUSINESS SET 1 *5 Disk Set*
BANK, SPREADSHEET, DATABASE, WORDWRIGHT + AMIGA SPELL + CLERK **£4.95**

BUSINESS SET 2 *5 Disk Set*
CLERK, RIM D/BASE, SPREADSHEET, MICRO-EMACS (Text Processor), A-SPELL & X-SPELLCHECKERS, CALC, MCAD, MAILMERGE **£4.95**

HARD DISK PACK *3 Disk Set*
SID V1.6, PASSWORD, EASY BACKUP, HARD DISK UTILITIES **£2.97**

GRAPHICS *5 Disk Set*
MANDLEBROT MOUNTAINS, MANDLE-BROT SHOW, GRAPHICS UTIL DISK, VIDEO APPLICATIONS 1 & 2, **£4.95**

FONTS/CLIPART 1 *5 Disk Set*
VARIOUS FONT 2, COUNTACH CLIP-ART 1,2 & 3, COSMOPOLITAN FONTS (For use: D Paint, Pagesetter) **£4.95**

FONTS/CLIPART 2 *5 Disk Set*
3 FONT DISKS, CLIPART DISK, IMAGE LAB V2.2 (For use with D Paint, Pagesetter) **£4.95**

ANIMATION SET 1 *5 Disk Set*
SOOT, SPACE CHASE (Great!), STEALTHLY 2, STAR TREK MANOEUVRES, THE RUN **£4.95**

ANIMATION SET 2 *5 Disk Set*
CRYPTOBURNERS, CRYPTO-BURNERS II, UNICYCLE, DREAM GOES BERSERK, ANARCHY **£4.95**

ANIMATION SET 3 *5 Disk Set*
JUGGLER, JUGGETTE, COOLFRIDGE, ANARCHY, HYPNOSIS **£4.95**

KIDDIES PACK *2 Disk Set*
TREE FROG ANIMATION, TRAIN SET GAME, BUSYBEE ANIMN **£1.98**

ASTRONOMY SET *2 Disk Set*
STAR CHART, AMIGAZER **£1.98**

PUZZLE SET *2 Disk Set*
WORD SEARCH, PUZZLE PRO **£1.98**

ARTISTS SET *5 Disk Set*
GRAPHIC UTILITIES DISK 2, CLIP-IT, DELUXE DRAW, SHOW PRINT II, A RENDER V3.0, DBW RAYTRACE, FILTER-PIX **£4.95**

ADULT SET 1 *5 Disk Set*
SHOWERING GIRLS, MORE LOVE, ELECTRIC BLUE, STAG, MAD SEX, ANIMATED XXX-18+ ONLY! **£4.95**

ADULT SET 2 *5 Disk Set*
BODEAN'S BEAUTIES Vol 1.1, MPP ITALIAN, UTOPIA 3 & 4, SLIDESHOW XXX-18+ ONLY! **£4.95**

AUDIO/VIDEO SET *3 Disk Set*
CATALOGUE (for video/audio cassettes/records), AMIBASE (Database) **£2.97**

PLEASE ADD 60p P&P ON ALL PD ORDERS

SKI or DIE

What better way to adjust to normal existence after the intensive rigours of a ski (and apres ski) holiday than with a dose of pixellated piste bashing? EA's *Ski Or Die* is a winter sports multi-game which follows the same format of the old skateboard *Skate Or Die* game.

The game opens in Rodney's Winter Wonderland, a ski bum's shop run by what seems to be an ex-US marine with acid-fried eyes. He'll sign you up for the competition, let you scan the high scores and mess around with the controls, though curiously he won't try and fob you off with crap skis and boots that don't fit.

Outside the door to Rodney's shop are the signposts that allow you to compete in one or all of the ludicrous activities that pass for sports on his side of the mountain. You can practice them first before the compo. First up is the Snowball Blast, a fierce battle which has you using a gunsight to pick off the local brats, with bonus points for picking off Abominable Snow Thingies. Round the corner you'll find the Downhill Blitz, a more straightforward break-your-neck-against-the-clock challenge. Pick a trail and make your way down the mountain on your planks using mogul fields (icy bumps) and cliff drops to put in some acrobatic moves for bonus points. Crash and you'll lose time.

Having put in some jumps on the way downhill you should choose to go for some serious air on the Acro Aerials. This is the freestyle jumping area, much like the one found in Epyx' *Winter Games*, with points awarded for difficulty and combining routines.

If your bottle's still intact you can take your skis off for the Inner Tube Thrash which involves flying down the pistes with your bum in a tyre in a style uncannily like Domark's *Toobin'*. You go down with some other idiot and there's points available for bursting his tyre, and finishing before him, but you'll have to watch out for yourself, because he'll have the same in mind for you, leaving mousetraps scattered about and even beartraps.

The climax comes with the Snowboard Half Pipe – skateboarding on snow. You have two minutes in which to impress with your best manoeuvres. Build up speed and put in your best moves to score highly. Definitely the game's toughest test.

Ski or Die is an excellent way to experience the thrills and spills of downhill racing without leaving the comfort of your armchair.

Mike Pattenden

The game revolves around Rodney's Ski Emporium, and from here access to any of the events is available. The most impressive, though, is the Hot Dog event which features some brilliant moves.

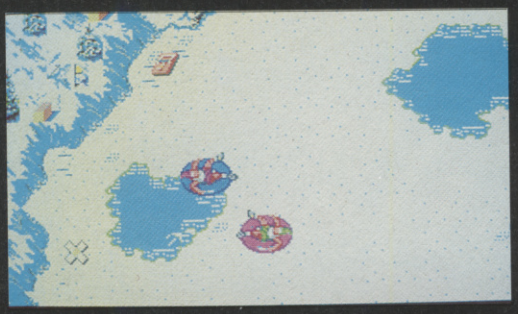

Looking rather similar to Domark's *Toobin'*, the Tube Thrash has you sliding down a booby trapped mountain an an inner tube.

VERDICT *Ski Or Die* doesn't offer anything new, nor does it execute it with any massive class. Graphically, the figures are a little on the small size, and seem to be outlined rather coarsely. Sound too, is limited – while a soundtrack is non-existant. There again *SOD*, as it shall forever be known, does have a kind of rough charm. In fact as we skiBrits like to say, it has 'pas de style, beaucoup de bouteille'. It certainly made me thirsty to get on the piste again.

ELECTRONIC ARTS £24.95

"Highly amusing and enjoyable multi-eventer"

GRAPHICS	65%
SOUND	75%
LASTABILITY	78%
PLAYABILITY	83%

OVERALL 76%

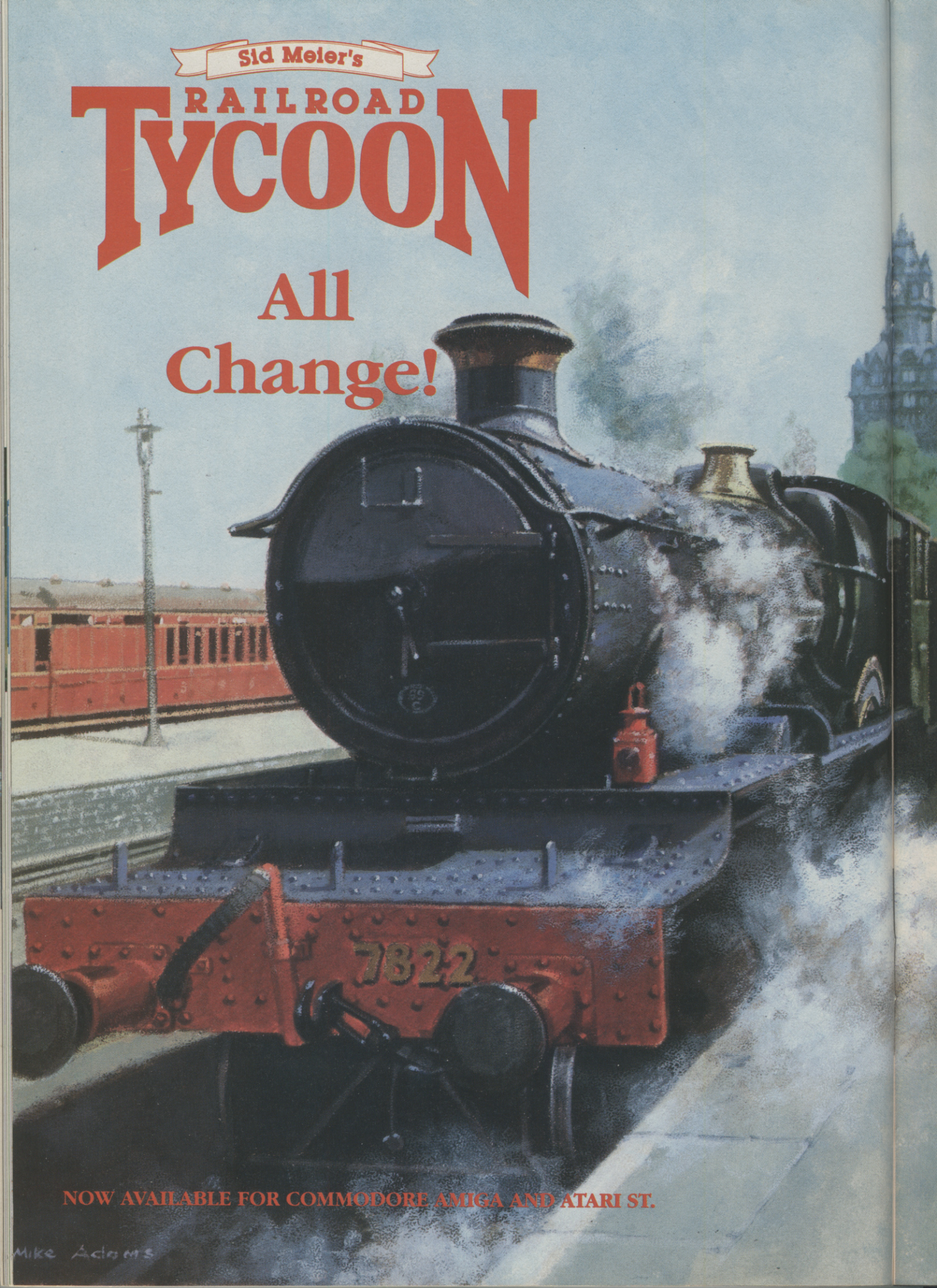
Sid Meier's
RAILROAD
TYCOON
All
Change!
7822
NOW AVAILABLE FOR COMMODORE AMIGA AND ATARI ST.
Mike Adams

We'd all like to change the world from time to time. But have you ever thought of actually starting again from two hundred years ago?

From the start of national transport, commerce and industrialisation. The tools you need to shape your nation.

And make yourself a millionaire in the process.

Every decision brings a change. Every change a decision. Total Control. Total Power. Total Addiction.

Become a Railroad Tycoon. Run a world your way.

You'll never want to leave it.

MICRO PROSE™

SIMULATION • SOFTWARE

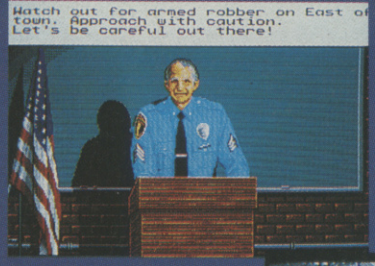

Roll Call: 6.52 am. A worried Sgt. Esterhaus runs through the day's likely trouble spots.

A crime is reported in a residential area and relayed via police radio. The unconventional Belker leaves his undercover operation to investigate.

By clicking onto the computer screen in Capt. Furillo's office, a player can access vital crime statistics and his own popularity rating.

Unfortunately, there's no beat 'em up option during police interrogation. An option to bribe the court Judge would have been useful too.

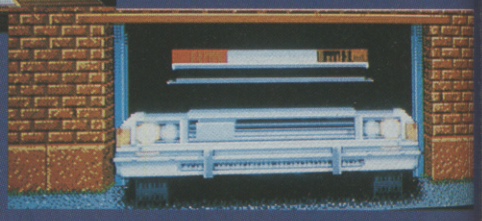

HILL STRE

At last someone's had the incredibly brilliant idea of turning the acclaimed TV series, Hill Street Blues, into a computer game. Hill Street's digital debut comes to you courtesy of Krisalis Software, who've been working on the game for more than nine months. Now you, too, can take control of Hill, Washington, Belker and Buntz or even Sergeant Hunter and his gun-toting SWAT team.

As Captain Frank Furillo, all the resources of the Hill Street Precinct are at your disposal, including five rookie officers who can be assigned specific areas of the precinct to patrol in their cars or on foot. The aim is to combat a rising crime rate by apprehending perpetrators of crime while keeping a watchful eye on your popularity levels. Your popularity is judged by the clean-up rate, excessive use of force, corpse-strewn streets or a multitude of other factors. Keep your popularity above 90% for a long enough time and you'll be promoted to Police Chief; if it falls below 20% you'll be fired by a nervous Mayor and the game will be over.

The game begins, like the TV series, with an early morning Roll Call. The nine officers and five rookies under your control can then be assigned to various districts within the precinct. Each area has its own crime-rate and the mere presence of an officer on patrol will tend to reduce the number of crimes committed. The main screen gives a *Sim City*-style bird's eye view of the Precinct, complete with roads, buildings and cars, which is remarkably detailed. The city also has day and night cycles; when it gets dark, the street lights switch on and help illuminate the roads. The 400 citizens in the game are all unique and have their own individual appearance. This helps give the game extra depth and long-lasting appeal.

Each time a crime is committed, the radio operator at Hill Street relays the information via a scrolling message which appears at the bottom of the screen. To the right of this is a bank of icons which help control the game. With nearly fifty icons to master, this isn't a game you can instantly load up and play; you'll have to actually read the manual (strange, but true!) before you dive in. There's a useful player's guide included in the manual which takes you through the initial stages of the game if you find the icons too bewildering. After an hour's play, everything should become clear and then the fun can really start.

After arriving at the scene of a crime it's useful to explore the area and question bystanders to see if they match the description of the suspect. When you've decided on a likely villain you can either warn, arrest or shoot them. It's a good idea to call for back-up from the five rookie officers on patrol, as the presence of reinforcements might make suspects more cooperative. Only get gun happy if you think you've a potentially violent criminal and don't be surprised if he shoots back!

Once a suspect has been arrested, he's taken back to the station, charged, and then, if it's a serious crime, sent for trial. The arresting officer must attend the court or else the accused will get off through lack of evidence. The suspect must also be correctly identified or the case will be thrown out. If convicted, previous crimes will also be taken into account and removed from

It's best to put up a roadblock to stop the murderer making his escape. Also, a coroner needs to be called out to take the body away – people don't take kindly to corpse-strewn sidewalks.

Select Sgt. Hunter and you automatically gain access to a homicidal SWAT team bent on shooting first and asking questions later.

SCREEN SCENE

If you get bored chasing criminals, how about blasting innocent citizens to smithereens with your trusty .38?! Turn the Hill St. car park into a bloodbath.

As the night drags on, the crime rate drops dramatically. It's been a hard day and most of the 400 in-game characters hit the sack.

Hill St. gives you the chance of creating one of the biggest traffic jams ever! Just set up some roadblocks at a busy intersection, watch the cars pile up and listen to the horns of the frustrated and angry drivers.

ET BLUES

UP HILL STRUGGLE

The hit TV series, Hill Street Blues, focussed on a dedicated group of officers assigned to an early morning shift in one of the worst crime-ridden areas of a big American city. It was much more than a cops 'n' robbers show, often dwelling on the bizarre and comic aspects of patrolling a downtown area populated by a weird rag-tag collection of complete psychos. During its seven year run, the series picked up a smattering of top awards and became notorious for over-shooting its production budgets to become the most-costly TV programme ever made. Created by Steven Bochco and Michael Kozoll, Hill Street portrayed the underbelly of American society and often dwelt on social issues such as poor housing, prostitution, expensive healthcare and run-down welfare services. It was also rather good, as any late-night devotee of Channel Four will testify. Unfortunately, it failed to deliver the mass audiences needed to ensure the series survival in the tough American TV market and the show was eventually cancelled. Sob, sniffle, snerff!

the outstanding case file.

Crimes range from bag-snatching, mugging and pickpocketing through to drug peddling, armed robbery and random murders. There are even serial killers on the loose who are extremely dangerous and will resist arrest at all costs. The more crimes an individual commits without being caught, the more likely they are to commit others. Things can quickly get out of hand, and the cases pile up. At one point, I had more than 150 unsolved crimes and my popularity was at an all time low – needless to say I got the boot.

Hill Street Blues is a complex and highly enjoyable game which requires careful planning and allocation of resources. The graphics are functional and suit the game perfectly. Although the sprites are extremely tiny, it's still possible to make out individual characters. The attention to detail is quite staggering – even the police cars' lights flash when the siren is turned on. The in-game sound effects are also noteworthy. Drivers will blast their horns if they get caught up in a traffic jam, cars doors slam when closed and pedestrians emit a strangled shout when shot by police snipers. One of those rare games which you can't put down once you've started to play.

Dan Slingsby

KRISALIS £24.99

"Original, absorbing and fun cops 'n' robbers romp"

GRAPHICS	85%
SOUND	79%
LASTABILITY	83%
PLAYABILITY	81%
OVERALL	**82%**

CALL THE COPS

TV cop shows have had a chequered history. Over the years, there have been a long line of gun-toting square-jawed crimebusters intent on up holding the law. Dan 'Snitch' Slingsby went undercover to find the good, the bad and the spectacularly uninspired...

Left: Steve 'Book 'em, Danno' McGarrett tries to look cool in his crimpolene blue suit. Below: 'Three cans of extra-strong superhold hairspray, please !'

Offering a fast-action fix of blood 'n' guts violence, murder, mystery and suspense, TV cop shows have always been incredibly popular.

The first ever cop show on the box was the brilliant Dragnet which ran for eight years in the 1950s. Each episode started with the immortal lines: 'Ladies and Gentlemen, the story you are about to see is true. Only the names have been changed to protect the innocent'. Set in Los Angeles, the show featured true stories taken from the files of the LA Police Department and featured Jack Webb as Sgt. Joe Friday, a tough talking cop who always got his man.

Perhaps the most notorious TV series of the '50s was Quinn Martin's The Untouchables. Based on the real life exploits of Federal agent, Eliot Ness, the show followed the adventures of the US Treasury Department, nicknamed The Untouchables, as they attempted to put an end to the illegal drinking dens, bootlegging and other money-laundering activities of Chicago in the 1930s. The series soon became known as the 'most violent show on TV' with a body count somewhere up in the stratosphere.

Britain's first cop show, Dixon of Dock Green, began in 1955 and ran for a staggering 21 years and 367 episodes. Dixon would greet viewers with a friendly 'Evenin' All' before going on to talk about that night's story. He was the archetypal British cop, out on the beat with a friendly word for everybody.

The sixties were particularly void of decent cop shows as the success of James Bond and the Man From U.N.C.L.E. persuaded TV moguls to concentrate on churning out cheap futuristic spy thrillers. The only credible offering was Hawaii Five-0 set in sun-drenched Honolulu and starring Jack Lord as Steve McGarrett, the man with the worst Polyester suits in the whole world.

The seventies offered a resurgence of interest with a spate of new and interesting shows. The best of these was Columbo. Although Bing Crosby had been the first choice to play the shambling detective (!), the role eventually fell to Peter Falk. Scruffy and unconventional, Lt. Columbo was an LA homicide detective with a penchant for grubby raincoats and half-

'We're not cardboard cutouts, we're *real* actors, honest!' pleads Thunderbirds puppets Webb and Gannon from hip-50s cop show, Dragnet.

It's a cover up as Telly keeps his bald barnet under a hat.

BOBBY DAZZLERS

Cop games are, surprisingly, a little sparse on the ground. Good ones are even harder to come by. One of the worst must surely be Quicksilva's C64 title, Traffic. Assuming the part of a local bobby you've been given complete control over London's traffic light system and must ensure that there are no snarl ups or traffic jams. There were also two Police Quest games from Sierra-On-Line written by an ex-cop which, although good, now look incredibly dated.

Domark's APB was the first to recreate all the thrills and spills of a high-speed chase, with the heroic officer Bob chasing numerous felons over a vertically-scrolling play area before apprehending the villains and beating a confession out of them. Along the same lines, only viewed from first-person perspective, were Chase HQ and SCI.

Software houses seem more concerned with the future of law-enforcement. The most notable of these was Ocean's smash-hits, RoboCop and its sequel. Other games include *ESWAT, Narc, Crime Wave* and *Mean Streets*.

smoked cigars. Underneath this cranky facade, there was a sharp and calculating mind who'd often confide in his suspects before finally nailing them.

One of the most popular cop shows of the mid-70s was the truly awful Charlie's Angels. Featuring the 'major acting talents' of Farrah Fawcett-Majors, Kate Jackson and Cheryl Ladd, amongst others, the Angels were three former police women turned private investigators. The trio were obviously picked for their good looks, long legs and gorgeous suntans rather than any latent acting talent. Dressed in tight fitting shorts, bikinis or even wet t-shirts, the girls would pout and pose their way through excrutiatingly bad dialogue and banal storylines which invariably portrayed them as dim-witted bimbos. Kate Jackson, who played Sabrina, later commented: 'I didn't consider it acting. We might as well have been Barbie dolls'.

Other hit shows included Kojak and Starsky and Hutch. Kojak featured war-film vet Telly Savalas as a bald-headed, lollipop sucking detective working from a run down New York Precinct. He'd often rough up a suspected criminal while using his well known catch-phrase, 'Who loves ya baby!'.

Starsky and Hutch starred former day-time soap star, Paul Michael Glaser, as the chunky-cardigan wearing Starsky and David Soul as his health food munching partner, Ken Hutchinson. At first, the series was noted for spectacular car chases and violent shoot outs, but was panned by critics for being too violent and later toned down. Starsky and Hutch will probably be best remembered for Huggy Bear, a swanky pimp-like character who must have been one of the worst racial stereotypes (and dressers) ever. The show also helped to launch the singing career of David Soul, who later gave us such belters as Silver Lady and Don't Give Up On Us Baby – records which, thankfully, are now consigned to the bargain bins in Oxfam shops.

As an antidote to the crass sentimentality of Starsky and Hutch, Thames TV fought back with the hard-hitting The Sweeney, the nickname given to Scotland Yard's Flying Squad. Detective Inspector Regan and Sgt. Carter were a couple of unorthodox coppers who disobeyed orders, had affairs, got drunk, had punch-ups and, when they'd got the time, even solved the odd crime or two.

Investigating a toilet theft, the Sweeney have nothing to go on!

Belker contemplates the meaning of life and a nasty bottle of meths.

The 80s provided rich pickings for TV cop shows. Micky Spillaine's violent private eye, Mike Hammer, finally made it onto the small screen. The hard-boiled detective revelled in a world full of sex and violence and was promptly relegated to late-night screenings. The Bill, about a group of cockney coppers in the East End of London, made their debut and a number of fly-on-the wall documentaries appeared such as 'Police', 'Operation Carter' and 'Flying Squad' – the latter showing an armed robber being shot dead by police marksmen.

The '80s also produced the first 'designer' cops in Miami Vice. In a style more influenced by pop videos than cop shows, Miami Vice starred ex-football hero, Don Johnson, as Sonny Crockett and Philip Thomas as Ricardo Tubbs. Johnson pioneered designer stubble and was kitted out in the latest high-price fashion. With a passion for fast cars, speedboats and loose women, the two Miami cops also teamed up with a number of star-guests each week, including Phil Collins as a conman and Sheena Easton as Crockett's wife.

The pick of the bunch was undoubtedly Hill Street Blues. Each episode began with an early morning Roll Call and finished with Captain Furillo cavorting in bed with the gorgeous Joyce Davenport. With innovative camera techniques, a fine musical score and a quality cast, the show was initially poorly received but continually gained in stature as the series progressed. Each officer had their own distinct personality ranging from the gung-ho Sgt. Hunter and the Texan cowboy, Renko, to the cigar-chewing Belker and the sex-mad Sgt. Esterhaus. A classic and well worth forking out for the videos.

WORLDWIDE SOFTWARE
106A Chillwell Road, Beeston, Nottingham NG9 1ES

WORLDWIDE SOFTWARE

WORLDWIDE SOFTWARE
106A Chillwell Road, Beeston, Nottingham NG9 1ES

- FREE Catalogue Disk (Plus latest demos when available) with every order over £10.00
- All orders despatched by 1st class post
- Quality products at keenest prices
- 7 day 24 hour ordering
- Credit card accounts debited only on despatch of goods
- Complete customer satisfaction is our aim

Order by Telephone: Credit car over telephone lines
0602 252113 0602 225368

by Fax: Fax your order with credit card details
0602 430477

by Mail: Send payment with order

Please give your name, address, telephone no., software title, price advertised and computer type.

Worldwide Pack 1
Amiga Second Drive
+ Any 3 software titles
with our advertised price
of £17.95 or less
ONLY £109.99

Worldwide Pack 2
Amiga Second Drive
+ Any 2 software titles
with our advertised price
of £17.95 or less
ONLY £99.99

Worldwide Pack 3
Amiga 1/2 Meg Upgrade
+ Any 2 software titles
with our advertised price
of £22.95 or less
ONLY £89.99

AMIGA SOFTWARE

4 Player Adaptor	5.95
688 Sub Attack	17.95
9 Lives	17.95
Accolade in Action Compilation	22.95
Action Stations (1 Meg)	22.95
4D Sports Boxing	17.95
A10 Tank Killer	28.95
Amnios	14.95
AMOS	39.99
Armour Geddon	17.95
ATF 2	17.95
Atomic Robokid	17.95
A.W.E.S.O.M.E.	28.95
Ancient Battles	17.95
Altered Destiny	17.95
Amiga Encounter	14.95
Arcade Smash Hits	17.95
A.D.S.	17.95
Back to the Future	17.95
Bards Tale 2	7.99
Bards Tale 3	17.95
Batman The Movie	17.95
Battle Command	17.95
Battlescape Twin Pack	22.95
Battlestorm	17.95
Blitzkreig: Battle of Ardenns	22.95
Blitzkrieg: May 1940	17.95
Bomber Bob	17.95
BAT	26.95
Battlestorm	17.95
Betrayal	22.95
Billy the Kid	17.95
Blade Warrior	17.95
Blue Max	22.95
Brat	17.95
Cadaver	17.95
Captive	17.95
Carthage	17.95
Car-Vup	17.95
Champions of Krynn (1 Meg)	22.95
Champions of the Raj	17.95
Chaos Strikes Back (1 Meg)	17.95
Chase HQ 2	17.95
Chess Champions 2175	22.95
Chess Simulation	17.95
Chips Challenge	17.95
Chronicles of Omega	14.95
Corporation Mission Disk	14.95
Corporation	17.95
Cricket Captain	17.95
Crime Wave	17.95
Curso of the Azure Bonds (1 Meg)	22.95
Challengers Compilation	22.95
Chessmaster 2100	22.95
Cohort Fighting for Rome	22.95
Cybercon 3	17.95
Das Boot	22.95
Deutros	17.95
Defender 2	14.95
Dick Tracy	17.95
Distant Armies	17.95
Donalds Alphabet Chase	17.95
Dragon Breed	17.95
Dragon Force (1 Meg)	22.95
Dragon Wars	22.95
Dragons Lair 2	34.95
Dragons of Flame	17.95
Dungeon Master Editor	7.99
Dungeon Master (1 Meg)	17.95
Duck Tales	17.95
ECO Phantoms	17.95
Ed the Duck	17.95
Elvira Mistress of the Dark	22.95

AMIGA SOFTWARE

Elite	17.95
Exterminator	17.95
ESWAT	17.95
Emlyn Hughes Arcade Quiz	17.95
Epic	17.95
Escape from Colditz	22.95
Eye of the Beholder	22.95
F15 Strike Eagle	22.95
F16 Combat Pilot	17.95
F16 Falcon Mission Disk 2	14.95
F16 Falcon Mission Disk	14.95
F19 Stealth Fighter	22.95
F29 Retaliator	17.95
Ferrari Formula 1	7.99
Final Battle	17.95
Finest Hour Battle of Britain	22.95
Fire Brigade (1 Meg)	22.95
Flight of the Intruder	24.95
Flight Sim 2 Hawaii Scenery	11.99
Flight Sim 2 Japan Scenery	14.95
Flight Sim 2	28.95
Final Countdown	17.95
Fists of Fury Compilation	22.95
Fools Errand	17.95
Frontline	17.95
Full Blast Compilation	22.95
Fun School 2 (6-8 yrs)	14.95
Fun School 2 (over 8 yrs)	14.95
Fun School 3 (5-7 yrs)	17.95
Fun School 3 (over 7 yrs)	17.95
Fun School 3 (under 5 yrs)	17.95
Fun School 2 (under 6 yrs)	14.95
Future Basketball	17.95
Feudal Lords	17.95
Final Conflict	17.95
Flight Sim 2 West Europe Scenery	14.95
Gazzas Soccer 2	17.95
Gods	19.95
Golden Axe	17.95
Goofys Railway Express	17.95
Greg Normans Ultimate Golf	17.95
Gremlins 2	17.95
Gauntlett 3	17.95
Gunship	17.95
Ghengis Khan	29.99
Go	17.95
Hunter	17.95
Harpoon	22.95
Helter Skelter	17.95
Hollywood Collection	22.95
Horror Zombies	17.95
Hard Driving 2	17.95
Hit Machine Compilation	17.95
Halls of Montezuma	17.95
Indy Jones/Zak McKracken	22.95
Imperium	17.95
Indianapolis 500	17.95
Insects in Space	17.95
International Soccer Challenge	17.95
Ishido	17.95
It Came From Desert (1 Meg)	22.95
Italy 1990 Winners Edition	14.95
Jack Nicklaus Golf	17.95
Jack Nicklaus Internat. Courses	11.99
James Pond Underwater Agent	17.95
Joystick Extender	5.95
Jack Nicklaus Unlimited Courses	22.95
Jupiters Masterdrive	17.95
Kick Off 2 Expanded 1 Meg	17.95
Kick Off 2 Final Whistle	9.99
Kick Off 2	14.95
Killing Game Show	17.95
Knights of Crystallion	22.95

AMIGA SOFTWARE

Knights of Legend	22.95
Killing Cloud	17.95
Legend of Faerghail	22.95
Last Ninja 3	17.95
Leisuresuit Larry 2	26.95
Leisuresuit Larry 3 (1 Meg)	29.99
Leisuresuit Larry	22.95
Lemmings	17.95
Life and Death	22.95
Line of Fire	17.95
Links	22.95
Lost Patrol	17.95
Lotus Esprit Turbo Challenge	17.95
M1 Tank Platoon	22.95
Magic Garden	17.95
Mighty Bombjack	17.95
Manhunter San Francisco	28.95
Mortville Manor	14.95
Master Blazer	17.95
Mugician	24.95
Mean Streets	17.95
Mickeys Crossword Maker	17.95
Mickeys Runaway Zoo	17.95
Midnight Resistance	17.95
Midwinter Flames of Freedom	22.95
Mig 29 Fulcrum	26.95
Mindgames Strategy Compilation	17.95
Monty Python	17.95
Murders in Space	17.95
Murder	17.95
M.U.D.S.	17.95
Multi Player Soccer Manager	17.95
Mystical	17.95
Megatraveller Zhodian Conspiracy	22.95
Meglomania	17.95
Merchant Colony	17.95
Night Breed	17.95
Night Shift	17.95
NAM	28.95
N.A.R.C.	17.95
Narco Police	17.95
Navy Seals	17.95
Obitus	28.95
Omnicon Conspiracy	17.95
Operation Stealth	17.95
Oriental Games	17.95
PGA Tour Golf	17.95
Pang	17.95
Paradroid 90	17.95
Pirates	17.95
Platinum Compilation	17.95
Plotting	17.95
Police Quest 2 (1 Meg)	26.95
Pools of Radiance (1 Meg)	22.95
Populous New Worlds	7.99
Populous	17.95
Power Pack Compilation	22.95
Powermonger Data Disk	14.95
Puzznic	17.95
Powermonger	22.95
Panza Kick Boxing	17.95
Prince of Persia	17.95
Pro Tennis Tour 2	17.95
Predator 2	17.95
Rainbow Islands	17.95
Red Storm Rising	17.95
Return to Europe	9.99
Rick Dangerous 2	17.95
Riders of Rohan	22.95
Robocop 2	17.95
Railroad Tycoon	22.95
Revelations	14.95
Rise of the Dragon	22.95

AMIGA SOFTWARE

Robozone	17.95
Rubicon	17.95
Saint Dragon	17.95
Second Front (1Meg)	22.95
Shadow of the Beast 2	28.95
Shadow of the Beast	17.95
Search for the King	17.95
Soccer Mania Compilation	17.95
Shadow Warriors	17.95
Sega Master Mix	17.95
Sesame Street Letters	14.95
Sesame Street Numbers Count	14.95
Secret of Monkey Island	22.95
Silent Service	17.95
Shadow Dancer	17.95
Storm Across Europe	22.95
Ski or Die	17.95
Skull and Crossbones	17.95
Strider 2	17.95
Sons of Zeus	22.95
Speedball 2	17.95
Spindizzy Worlds	17.95
Super League Manager	17.95
Spirit of Excalibur (1 Meg)	22.95
Supremacy	22.95
SWIV	17.95
Super Monaco Grand Prix	17.95
Sporting Winners	17.95
Star Control	17.95
Super Off Road Racer	17.95
Sim City Terrain Editor	14.99
Simulcra	17.95
Sly Spy Secret Agent	17.95
Team Suzuki	17.95
Team Yankee	19.99
Teenage Mutant Turtles	19.99
The Enemy Within	14.95
The Immortal (1 Meg)	17.95
The Keep	17.95
Tower Fra	17.95
Their Finest Hour Battle of Britain	22.95
The Last Starship	17.95
Toyota Celica GT Rally	17.95
Trivial Pursuit	14.95
TNT Compilation	22.95
Toki	17.95
Torvak the Warrior	17.95
Total Recall	17.95
Tournament Golf	17.95
Turrican	17.95
TV Sports Baseball	22.95
Tracksuit Manager 2	17.95
The Killing Cloud	17.95
Ultima 5	22.95
U.M.S. 2	22.95
Vaxine	17.95
Vector Championship Run	17.95
Vi7	17.95
Venus the Flytrap	14.95
Voodoo Nightmare	17.95
Warlock the Avenger	17.95
Wheels of Fire	22.95
White Death	22.95
Wings of Fury	17.95
Wings (1 Meg)	22.95
Wings (512K)	22.95
Wolfpack (1 Meg)	22.95
Wonderland	17.95
World Championship Soccer	17.95
Wings of Death	17.95
Wrath of the Demon	22.95
Worlds of War	17.95
Warlords	17.95

AMIGA SOFTWARE

Winning Team	22.95
Zarathrusta	17.95
Ziriax	14.95
Z-Out	17.95

BUDGET TITLES

Advanced Fruit Machine Sim	6.99
Afterburner	7.99
Arkanoid Rev of DOH	7.99
Axels Magic Hammer	7.99
Barbarian 2	7.99
Batman Caped Crusader	7.99
Continental Circus	7.99
Crazy cars	7.99
Dizzy Fantasy World	6.99
Double Dragon	7.99
Fast Food Dizzy	6.99
F.C. Manager	6.99
Gauntlet 2	7.99
Hitchhikers Guiode to the Galaxy	9.99
Hong Kong Phooey	6.99
Hostages	7.99
Italia 1990	4.99
Last Ninja 2	7.99
Leather Godesses	9.99
Mig 29	6.99
Moonwalker	7.99
Outrun	7.99
Quatro Arcade	12.99
Quatri Sports	12.99
R Type	7.99
Road Blasters	7.99
Rock Star Ate my Hamster	4.99
Silkworm	7.99
Thunderblade	7.99
Treasure Island Dizzy	4.99
Wizzball	7.99
World Class Leaderboard Golf	7.99
Super Hang On	7.99
Yogi's Great Escape	6.99

CITIZEN PRINTERS

Citizen 120D Plus	139.99
Citizen Swift 9	230.00
Citizen Swift 24	320.00

(includes free connecting cable)

MANNESMANN TALLY PRINTERS

MT81 (130/26cps 80 column)	159.00
MT130/9 (300/75 cps 9 pin 80 col.)	399.99
MT130/24)300/150cps 24-pin 80 column	499.99

(includes free connecting cable)

LOCKABLE DISK STORAGE BOXES

40 Disk Storage Box	7.95
80 Disk Storage Box	8.95
100 Disk Storage Box	9.95

****

JOYSTICKS

Cruiser (Black, Blue or Multicoloured	8.99
Quickshot 3 Turbo	9.95
Zip Stick Autofire	14.95
Competition Pro	12.95
Competition Pro Clear	13.95
Competition Pro Extra	14.95
Competition Pro Glo (Green)	17.49
Competition Pro Glo (Pink)	17.49
Cheetah 125 Plus	7.49
Competition Pro Combat	16.49
Racemaker Yoke (New Model)	32.95
Speedking Autofire	10.99

Europe (other than UK) shipping costs are:
£1.50 per cass/disc for normal airmail
£2.50 per cass/disc for express airmail

Please make cheques or postal orders payable to WORLDWIDE SOFTWARE.
ALL PRICES INCLUDE POSTAGE AND PACKING IN UK.

NOT ALL TITLES RELEASED AT TIME OF GOING TO PRESS. TITLES AND PRICES ARE SUBJECT TO CHANGE

Outside Europe shipping costs are:
£2.00 per cass/disc for normal airmail
£3.00 per cass/disc for express airmail

SCREENSTAR

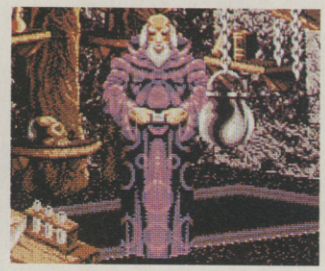

CRYSTALS of ARBOREA

The crystals hurtle through the night sky. Fighting in the dark can be tricky. Some of your opponents practically disappear. . . .

In the house of the mage. As is customary, a wizard will act as a bringer of knowlege, so pick his brains.

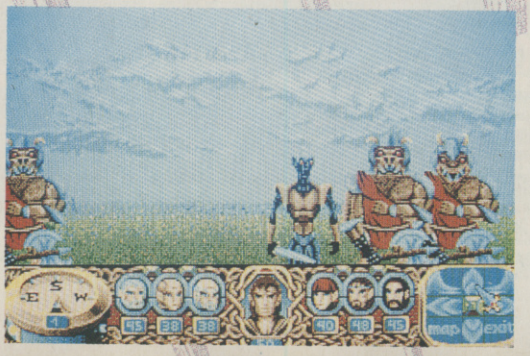

Gone, thankfully, are the days when a role-playing game meant little more than a great leap of the imagination, a plot with trolls and gameplay along the lines of a special maths paper. *Arborea* doesn't include any of the above elements, though there are orcs, black elves and shamnirs.

The setting for the game is the island of Arborea, all that's left of a world now underwater since an evil lord threw it into chaos. The reason Arborea remains is that it contains four crystals: symbols of earth, sky, water and fire. If these can be restored to their sacred shrines then Mogroth, the Lord Of Chaos can be overcome and order restored. You take the role of Jarel, last prince of the shamnirs in a race against the black elves who want to destroy the crystals forever.

The game begins in time-honoured fashion as you assemble a band of adventurers from a list of options. Three types: warriors, rangers and wizards are available to you, and you'd do well to put together a team which includes two of each. You then allocate points to the characters (a strong constitution for wizards, strength for warriors and plenty of agility for rangers is a good idea). If you don't want to go through this phase each time you can load an old team.

The way you use your team is essential to achieving any success in the game. Warriors are handy in a fight, and rangers make good scouts, but it's best to pair them up, especially since wizards have special powers that can blind, paralyse, fire lightning and balls of flame at enemies. Good men to have around in a fight, and Arborea has plenty of combat - played out on a grid almost like a violent version of draughts.

The game is played using an overhead map representation and a 3D view of the island. It's best to begin by splitting up and heading groups off into varyious directions, the map will show you where they are at any time. As Jarel you have the benefit

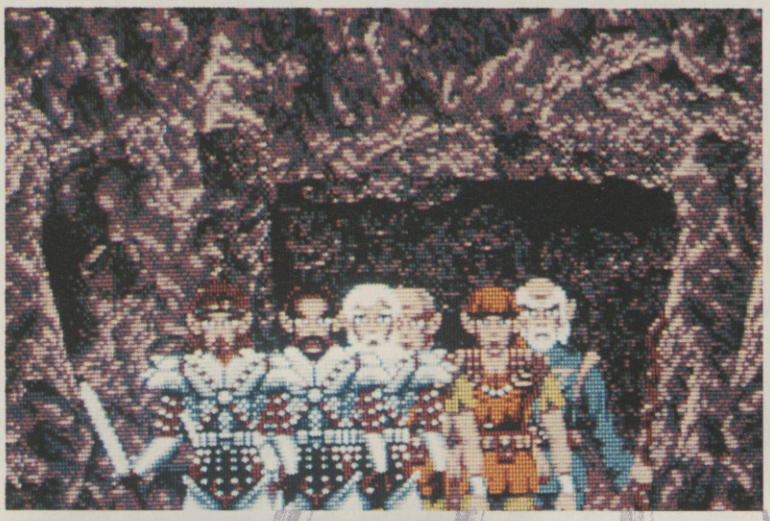

The map of Arborea. There are four crystals on the island; find and match them to the towers. The magic fountains which are dotted around have special healing powers and teleport spells are available. . . .

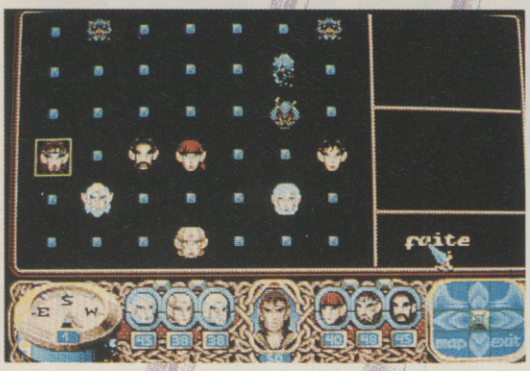

Left: Position your character so that it has a clear line of fire and is close enough to strike.

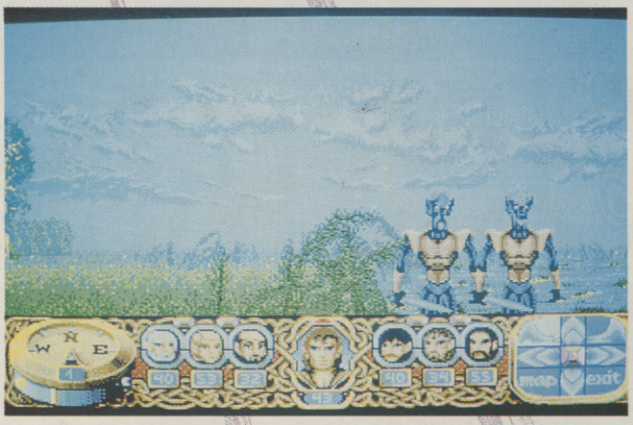

As you scroll your way around Arborea, foes and allies appear at random – and if a bad 'un pops up, you may have to go into combat mode. Magic weapons may be called for; you'll find these stashed away in the laybrinth of tunnels that lie underground.

CRYSTALS of ARBOREA

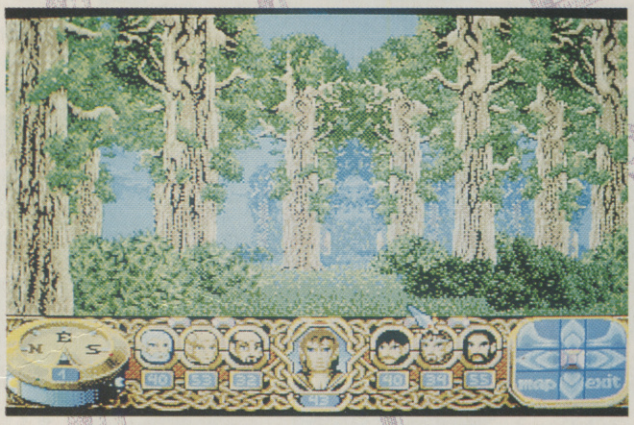

Crystals of Arborea employs a *Dungeon Master*-style window, only this time its full-screen size. This greatly adds to the atmosphere, although inevitably it slows thing down.

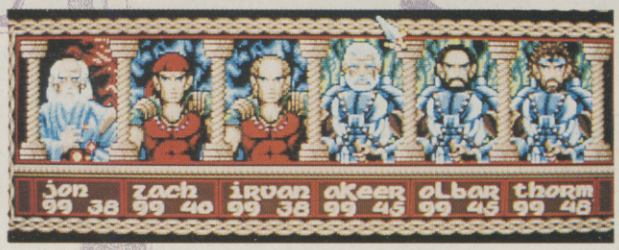

➢ of the 3D view of the island, and that's where Arborea really begins to come into its own as a game. Beautifully drawn, Arborea exists at once in your imagination with its forests and marshland – complete with sound effects – giving it a wild isolation that makes it at once beautiful and threatening.

The characters, too, are well drawn. Your own band appear together at the beginning, but it's the rhino-like orcs and and the black elves who are the most effectively represented. As the game turns to night they loom out of the darkness with frightening impact. Jarel has night-vision which, when you shift to it, represents things in an effective infra-red.

As you wander round the island, the game begins to open out. There are 16,000 locations, and apart from the crystals, there are their shrines (each has its own, determined by its shape), houses and buildings to explore, objects to examine, all of which provide clues and puzzles essential to restoring order.

Arborea is an absorbing, atmospheric role playing game which uses the established parameters of the genre, yet still manages to be entertaining and original. The fact that every feature in the game randomises, means that you could play it for years and still enjoy the challenge.

Mike Pattenden

SILMARILS/PALACE £24.99

"Outstanding RPG which is totally absorbing. . . "

GRAPHICS	90%
SOUND	XX%
LASTABILITY	92%
PLAYABILITY	88%
OVERALL	**91%**

From the best selling role-playing game Gremlin brings you...

COMPUTER ADVENTURE IN A WORLD OF MAGIC

Screen shots from Amiga version

Gremlin Graphics Software Ltd.,
Carver house, 2-4 Carver Street,
Sheffield S1 4FS
Tel: (0742) 753423

GREMLIN®

HeroQuest © 1990 Milton Bradley Ltd

Available On:
Amiga • Atari ST/STE • Spectrum, Amstrad and C64 cassette & disk
(PC VERSION AVAILABLE SUMMER 91)

Castle Software

VISA Access

NOW TAKEN

2 WILLIAM CLOWES ST.
BURSLEM
STOKE-ON-TRENT
ST6 3AP
TEL : 0782 575043

SALE

AMIGA SPECIALS

Power Monger.....19.99
Torvak the warrior.....16.99
Gods.....16.99
Team Yankee.....19.99
Battle Command.....16.99
Eswat.....16.99
Off Road Racer.....16.99
Golden Axe.....16.99
ATF 2.....16.99
Lemmings.....16.99
Elvira.....16.99
Prince Of Persia.....17.99
Postman Pat.....7.99
MUDS.....16.99
Duck Tales.....16.99
Ninja Remix.....16.99
Voodoo Knightmare...16.99
Kick Boxing.....16.99
Zombie.....14.99
Wolf Pack.....19.99
Dugeon Master.....19.99
Chaos Strikes Back....19.99
Supremacy.....19.99
Ferari Formula 1.....7.99
F18 Interceptor.....7.99
Bards Tale.....7.99

SALE

AMIGA SPECIALS

ARKANIOD 2 £6.99

GLF GOLF £7.99

Fast Food Dizzy £6.99

BMX SIMULATOR £4.99

FRUIT MACHINE SIM £6.99

ITALIA 1990 £4.99

Treasure Island Dizzy £6.99

FALCON £19.99

SALE

AMIGA SPECIALS

Z Out.....16.99
AMOS.....34.99
Toyota Celica.....16.99
Sly Spy.....16.99
Hound Of the Shadow..7.99
Powerdrome.....7.99
Life & Death 2.....19.99
Colditz.....16.99
Feudal Lords.....16.99
Star Control.....16.99
Team Suzuki.....16.99
Judge Dredd.....16.99
Mighty Bombjack.....16.99
Harpoon (1meg).....19.99
Tournament Golf.....16.99
Revelation.....14.99
Obitus.....24.99
Speedball 2.....16.99
Dragon Wars.....19.99
4D Boxing.....16.99
Botics.....14.99
Billy The Kid.....16.99
Midwinter 2.....19.99
Night Shift.....16.99
Predator 2.....16.99
Monkey Island.....16.99
Turrican 2.....16.99

SALE

AMIGA SPECIALS

JET £14.99

BSS Jane Seymour £14.99

Super Hang On £6.99

World Class Leadership £7.99

Virus Killer £6.99

Final Whistle £11.99

4TH 'N' INCHES £9.99

Little Puff £6.99

SALE

AMIGA SPECIALS

Indianapolis 500.....17.99
Wonderland.....19.99
Gauntlet 3.....16.99
Toki.....16.99
Narc.....16.99
Robocop 2.....16.99
Chase HQ 2.....16.99
Total Recall.....16.99
F19 Stealth.....19.99
M1 Tank Platoon.....19.99
Leander.....P.O.A
The Killing Cloud.....16.99
R Type 2.....16.99
Super cars 2.....16.99
Agony.....P.O.A
F15 Strkie Eagle 2.....19.99
Battle Chess 2.....17.99
Legend Of Feargail....19.99
Last Ninja 3.....16.99
Warlock The Avenger.16.99
Railroad Tycoon.....19.99
ViZ.....14.99
Cybercon 111.....16.99
Jupiters Masterdrive...16.99
Armour - Geddon.....16.99

SALE

AMIGA SPECIALS

AFTER BURNER £7.99

LAST NINJA 2 £7.99

R TYPE £7.99

GUANTLET 2 £7.99

MOONWALKER £7.99

AXELS MAGIC HAMMER £7.99

ROAD BLASTERS £7.99

VIGILANTE £7.99

SALE TIME AT CASTLE SOFTWARE - CAN YOU AFFORD TO MISS THESE.

ALL ORDERS SENT FIRST POST, POSTAGE AND PACKING UNDER £7 - 75p, OVER £7 POSTAGE AND PACKING IS FREE!

IN STOCK ITEMS DESPATCHED BY RETURN

SOME ITEMS MIGHT NOT BE RELEASED YET

SALE

AMIGA SPECIALS

QUATTRO ARCADE
Pro Power, Nitro Boost, SAS Combat, Pub Triva.
All 4 games
ONLY £9.99

Quattro Sport
BMX Simulator, Pro Tennis Sim, Italia 90, Advanced Ski Sim.
All 4 Games ONLY £9.99

JOYSTICKS
CHEETAH.....£7.99
QUICKJOY JETFIGHTER £14.99
QUICKJOY 2 TURBO£11.99
QUICKJOY JUNIOR...£6.99
QUICKSHOT 2 TURBO £11.99
MEGABOARD.....£22.99
QUICKSHOT 5 SUP BOARD.....£17.95

AMIGA MASTER SOUND
RRP **£39.95**
OUR PRICE **£29.99**

JET
RRP **£49.99**
OUR PRICE **£14.99**
Excellent Flight Sim

POWERDROME £7.99

SALE

AMIGA SPECIALS

Battle Squadron....9.99
Rally Cross.....7.99
Conqueror.....9.99
X Out.....9.99
Test Drive.....9.99
Times of Lore.....9.99
Tusker.....7.99
Grand Prix Circuit .9.99
Super Monaco GP16.99
Hard Driven 2.....16.99
Rick Dangerous....9.99
Fruit Machine Sim.6.99
Destroyer.....7.99
Chronoquest.....9.99
Chronoquest 2.....9.99
Tower of Babel.....7.99
Warp.....3.99
Typhoon Thompson4.99
Corporation.....17.99
Flimbos Quest....17.99
Final Battle.....9.99
Mig 29 Fulcrum...24.99

SALE

AMIGA HARDWARE

NAKSHA MOUSE
'BEST ON THE MARKET'
RRP **£49.95**
OUR PRICE **£32.95**

10 BLANK DISKS PLUS LABELS GO ON TREAT YOURSELF. ONLY £6.99

STOP PRESS
A.M.O.S
RRP **£49.95**
ONLY **£34.95**

1/2 MEG UPGRADE WITH CLOCK
LAST FEW **£39.95**
PLUS **£2.00** P&P

TEST DRIVE
RRP **£29.99**
OUR PRICE
£9.99

SALE

SALE

Please send me the following titles :-

Title	AMIGA	AMOUNT
	P&P (if applicable)	
	Total Amount	

CU 05

Name : .....

Address : .....

.....

.....

.....

.....

Telephone No : .....

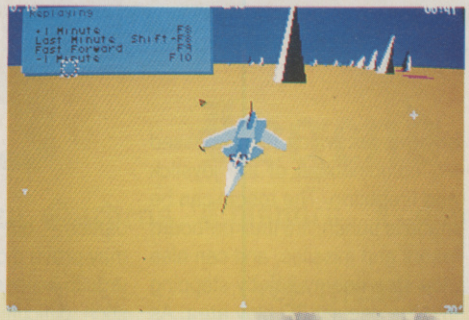

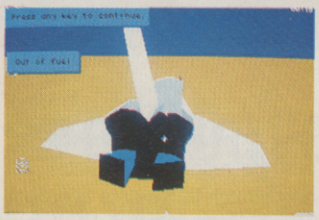

There are three fictitious prototype planes which are designed to test even the best pilots.

SCREEN SCENE

PILOT BANTER

ANGELS – Altitude
BOGEYS – Unidentified aircraft
BANDITS – Enemy aircraft
CAP – Combat Air Patrol
BUY THE FARM – Crash
BVR – Beyond Visual Range
BIG FRIEND, LITTLE FRIEND – Bomber and escorts
SPLASH ONE – downed enemy plane

Most planes have their own individual cockpit graphics.

CHUCK YEAGAR'S ADVANCED FLIGHT TRAINER

Within the ranks of *F-19* and *Falcon*, *Chuck Yeager's Advanced Flight Trainer* is a rarity, a game which dwells on how to fly, not how to take on the Warsaw pact single handed.

The basic object of the game is to prove how good a pilot you are by first learning how to fly, then taking a plane out on an obstacle course, and finally test piloting the three prototype plane modules that come with the game.

You're not just limited to one plane though. There's a database of eighteen aircraft, ranging from the first World War Sopwith Camel biplane to the rocket powered, highly unstable, Bell X-15. The number of different aircraft is a definite boost to the game's playability, without them it would become very dull, very fast.

If you're new to flight sims you can enrol on the five day Yeager trainer, the games built in tutorial. In five lessons you're taught how to take off, land, turn and perform stunts. After graduating from the school in one piece (which isn't easy) you can progress to the advanced stage. Here you can try out formation flying in a section which puts Accolade's *Blue Angels* to shame. You can also try your hand on an obstacle course, where you have to fly round markers at ridiculous speeds.

If you're feeling really silly, you can always jump into the cockpit of one of the fastest planes such as the SR71 which can hit Mach 3.2, or the X-15 which reaches Mach 7, and see how fast they go in a nose-dive. You can even try looping the loop at twice the speed of sound. As an added bonus try piloting the space shuttle on final approach, not so easy when you consider that it's travelling at over 5500 Mph.

Although very playable, the game does tend to grate after prolonged bouts of solo-flight. Maybe, if the package contained a second disk with some scenery, the game might be more enduring.

CYAFT is an accomplished flight sim and definitely one to rival Microsoft's serious aircraft simulations – all it lacks is a large play area. Not a game for the trigger happy war junkies amongst you, but maybe one for people who want to fly some of the greatest planes ever.

Mark Patterson

CHUCK YEAGER is without a doubt the greatest American pilot ever. His career got off to a bad start after he was shot down on his second ever mission, and was returned to Britain by the French resistance. American policy at the time was to send all downed pilots home if they managed to return to allied territory. Chuck wasn't too pleased with this and managed to wangle a meeting with General Eisenhower himself, and convinced him that it would be a good idea to let him stay on and fight. In his first mission after being shot down he managed to knock out five German planes and became the first one day Ace of the war. He went on to fight in Korea and Vietnam as well as becoming America's most daring test pilot, a job which nearly killed him. He was flying at over 100,000 feet in an experimental F-104 Starfighter when the canopy blew open. The plane plummeted straight down. No-one is sure when Chuck ejected, but the rescue crews who raced to the wreckage were greeted by Chuck who was walking towards them badly burnt and carrying the remaining half of his helmet under his arm.

ELECTRONIC ARTS £24.99

"A very playable sim, but ultimately a bit boring"

GRAPHICS	86%
SOUND	75%
LASTABILITY	81%
PLAYABILITY	84%
OVERALL	**83%**

METAL MASTERS

In a novel twist on the popular beat 'em up theme, Infogrames have replaced the countless martial arts experts of the genre with massive robots the size of Telecom Tower. In a future where wars are a thing of the past, the need for violence is supplied by the Metal Masters robots of the title. These creatures are made up of a number of key component parts, and are upgraded with more efficient weapons and facilities as they become more successful. Thus, every evening, the Masters arena is crammed full of eager citizens who watch the combatants knock the stuffing out of each other.

Metal Masters can be played by one or two people with each player taking control over one of the battling robots. Once the player has enroled for the competition, the task of creating a powerful fighter begins. As can be expected with a rank outsider, cash is initially hard to come by, and the resources available will only stretch to the bare minimum of equipment. Once a few fights are won and the money starts to roll in, all manner of visually impressive and deadly weaponry can be grafted on to your robot – including a rather neat chainsaw and a massive hammer – which extends the range of your destructive capabilities.

The actual fight sequences are very impressive and the sheer size of the robots is rammed home in an introductory sequence where its crew have to use a lift to climb into its nose cone! Unfortunately, this sense of scale is soon lost when the game actually starts. The robots are shown as two, two inch high, sprites which, whilst looking suitably hi-tech and armed to the teeth, don't have the stature to look menacing or particularly powerful. Depending on its armaments, each robot has a number of offensive moves which are accessed via combinations of the joystick and firebutton. The robots can be made to punch, fire their on-board lasers and missiles, and can also side-step enemy flak by stepping into the pseudo-3D play area. As each punch or shot hits home, a damage indicator for each section of the machine gradually rises, and when these are fully depleted, the loser collapses in a pile of scrap and is dragged off by a tiny pick-up truck.

During the all-important fight, the controls are smooth and easy to access. However, in one-player mode the computer-controlled fighters have been made slightly too tough. By the time you reach the end of the bout, your robot's casing is virtually destroyed and the prize money isn't sufficient to buy a new set. Admittedly, as the player's skills improve, then the robot won't concede so many hits – even though there is still a strong element of hit'n'miss during the battles – but this initial difficulty may prove a deterrent and kill the urge to keep trying. That said, any such difficulties are a relatively small problem and when more monies are won and better weaponry added, *Metal Masters* starts to open up into a rather smart beat 'em up. It's by no means a classic, but a curious oddity nevertheless.

Steve Merrett

INFOGRAMES £19.95

'A nice slant on the popular beat 'em up theme'

GRAPHICS	75%
SOUND	72%
LASTABILITY	66%
PLAYABILITY	77%
OVERALL	**69%**

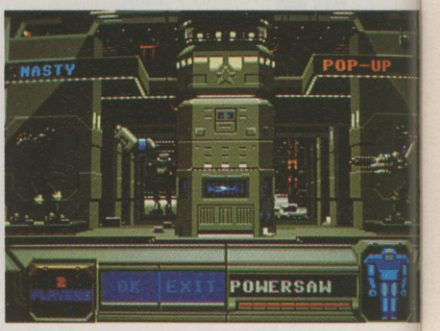

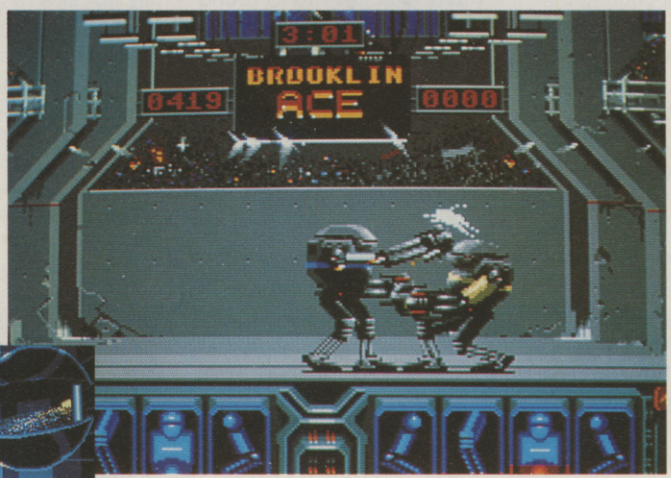

Above: Once you have bought your required armaments, you must piece the bits together before the fight can begin.
***Left*: The joystick is used to effect moves and, as the punches hit home, the opposing robot starts to crumble and weaken before eventually collapsing.**

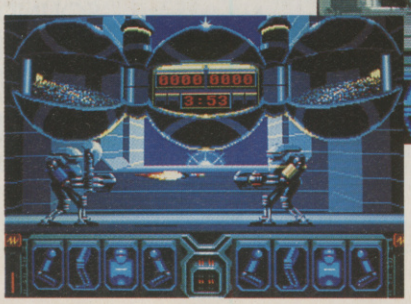

***Right*: Standard armaments are the head lasers which are useful for smashing your opponent's body armour.**

Legend Software

16 Linden Gardens, Chiswick, London W4 2EQ
Fax: 081-995 1325
Telephone: 081-747 4757/081-742 1831

TOP TITLES

TITLE	ST	AMIGA
Half Meg Upgrade	N/A	29.99
3D Construction Kit	25.99	25.99
1 Meg Cricket	N/A	16.99
4D Sports Boxing	16.99	16.99
688 Sub Attack	16.99	16.99
Agony	18.99	18.99
A10 Tank Killer	18.99	18.99
Alcatraz	15.99	15.99
Action Station	N/A	18.99
Bandit King of Ancient China	21.99	21.99
Alpha Waves	15.99	15.99
Armourgeddon	15.99	15.99
Advanced Destroyer Sim (A.D.S.)	18.99	18.99
Addidas Golden Shoe	15.99	15.99
Atomic Robo Kid	15.99	15.99
A.W.S.O.M.E.	18.99	18.99
Amazing Spiderman	15.99	15.99
ATF II	15.99	15.99
Blue Max	18.99	18.99
Battle Command	14.99	14.99
Billy the Kid	14.99	14.99
Brat	15.99	15.99
Battle Master	18.99	18.99
Barbarian II (Psyghosis)	16.99	16.99
Back to the Golden Age	16.99	16.99
B.A.T.	22.99	22.99
Battle Hawk 1942	16.99	16.99
Battle Chess	16.99	16.99
Battle Chess II	16.99	16.99
Back to the Future III	15.99	15.99
Blade Warrior	16.99	16.99
Bomber Bob	16.99	16.99
Brain Blaster	16.99	16.99
Betrayal	18.99	18.99
Buck Rogers	18.99	18.99
Chips Challenge	16.99	16.99
Cabal	N/A	14.99
Cyberon III	16.99	16.99
Colditz	18.99	18.99
Chase HQ	14.99	14.99
Chaos Strike Back	16.99	16.99
Chuck Rock	15.99	15.99
Chase HQ II	14.99	14.99
Captive	15.99	15.99
Carve Up	14.99	14.99
Cruise for the Corpse	16.99	16.99
Crime Wave	16.99	16.99
Cadaver	16.99	16.99
Celica GT4 Rally	15.99	15.99
Chuck Yeagers ATF	15.99	15.99
Centurion	16.99	16.99
Carthage	16.99	16.99
Corporation	9.99	9.99
Dragon Lair II (Timewarp)	26.99	26.99
Dragon Wars	16.99	16.99
Dynamite Debugger	15.99	15.99
Dragon Lair	26.99	26.99
Dragon Ninja	13.99	13.99
Days of Thunder	15.99	15.99
Dick Tracey	15.99	15.99
Epic	14.99	14.99
ESWAT	16.99	16.99
Euro Superleague	13.99	13.99
F16 Combat Pilot	16.99	16.99
F19 Retaliator	14.99	14.99
F19 Stealth Fighter	19.99	19.99
Final Conflict	16.99	16.99
Final Whistle	8.99	8.99
Feudal Lords	16.99	16.99
F117A	21.99	21.99
Fore Play	15.99	15.99
Flight of the Intruder	18.99	18.99
F15 Strike Eagle I	18.99	18.99
Future Baseball	16.99	16.99
Gunship 2000	21.99	21.99
Genghis Khan	21.99	21.99
Gettysburg	18.99	18.99
Gauntlet III	16.99	16.99
Gods	15.99	15.99
Golden Axe	15.99	15.99
Golden of the Aztecs	15.99	15.99
Gun Boat	16.99	16.99
Harpoon (1Neg)	19.99	19.99
Hill Street Blues	18.99	18.99
Hard Drivin II	14.99	14.99
Hawk	19.99	19.99
Heros Quest (1Meg)	21.99	21.99
Imperium	16.99	16.99
Immortals	15.99	15.99
Iron Lord	15.99	15.99
International Ice Hockey	16.99	16.99
Indianapolis 500	16.99	16.99
Ishido	18.99	18.99
Ivanhoe	14.99	14.99
James Pond	14.99	14.99
Jupiters Masterdrive	15.99	15.99
Killing Cloud	15.99	15.99
Kick Off II (1Meg)	15.99	15.99
Kick Off II (Half 1Meg)	12.99	12.99
Lemmings	15.99	15.99

TOP TITLES

TITLE	ST	AMIGA
Lost Patrol	14.99	14.99
Line of Fire	16.99	16.99
Loom	18.99	18.99
Last Ninja III	15.99	15.99
Leisure Suit ?????	21.99	21.99
Lotus Esprit	15.99	15.99
M1 Tank Platoon	19.99	19.99
Magnetic Scroll	18.99	18.99
Metal Master	15.99	15.99
Mad Professor Moriarti	15.99	15.99
Midnight Resistance	14.99	14.99
Midwinter	19.99	19.99
Midwinter II	19.99	19.99
Moonshine Racers	15.99	15.99
Myth	15.99	15.99
Mystical	15.99	15.99
Mig 29 (Fulcrum)	21.99	21.99
Monkey Island	16.99	16.99
M.U.D.S.	15.99	15.99
Murder	16.99	16.99
Nam 1965-1975	18.99	18.99
Narc	14.99	14.99
Nightshift	16.99	16.99
Nightbreed (Arcade)	14.99	14.99
Navey Seals	14.99	14.99
Nightbreed (Adventure)	14.99	14.99
Neverending Story II	16.99	16.99
Ninja Remix	14.99	14.99
Nitro	15.99	15.99
Obitus	21.99	21.99
Operation Stealth	16.99	16.99
Operation Thunderbolt	14.99	14.99
Pang	14.99	14.99
Predator II	15.99	15.99
PGA Golf Tour	16.99	16.99
Plotting	14.99	14.99
Panza Kick Boxing	16.99	16.99
Puznic	14.99	14.99
Paradroid 90	16.99	16.99
Populas + Sim City	21.99	21.99
Powerhouse	18.99	18.99
Prince of Persia	15.99	15.99
Rainbow Islands	14.99	14.99
Renegade (Coin Op – Hits)	14.99	14.99
R-Type II	16.99	16.99
Rick Dangerous II	16.99	16.99
Robocop	13.99	13.99
Robocop II	14.99	14.99
Rogue Trooper	14.99	14.99
Savage Empire	19.99	19.99
Star Trek V	16.99	16.99
Shadow Warrior	14.99	14.99
Sim Earth	16.99	16.99
Star Control	16.99	16.99
Super Cars II	15.99	15.99
Shadow of the Beast II	15.99	15.99
Shadow Dancer	16.99	16.99
Sly Spy	14.99	14.99
Ski or Die	16.99	16.99
Space Age	26.99	26.99
Speedball II	15.99	15.99
Snow Joke	15.99	15.99
Spider II	15.99	15.99
Super of Road Racing	15.99	15.99
Super Monaco	16.99	16.99
Switch Blade II	15.99	15.99
Spindizzy Worlds	16.99	16.99
Supremacy	19.99	19.99
SWIV	15.99	15.99
Team Suzuki	15.99	15.99
Team Yankee	19.99	19.99
Teenage Mutant Heroes	16.99	16.99
The Punisher	16.99	16.99
Railroad Tycoon	16.99	16.99
Test Drive III	15.99	15.99
Their Finest Hour	19.99	19.99
Torvak the Warrior	15.99	15.99
Toki	14.99	14.99
Total Recall	14.99	14.99
Tournament Golf	16.99	16.99
Turrican	14.99	14.99
Turrican II	15.99	15.99
Ultimate V	18.99	18.99
Ultimate Ride	16.99	16.99
UMS	18.99	18.99
UN Squadron	15.99	15.99
USS John Young	16.99	16.99
Vaxine	15.99	15.99
Vendetta	16.99	16.99
Viz	15.99	15.99
Voodoo Nightmare	15.99	15.99
Wings (Half Meg)	18.99	18.99
Wings (1Meg)	18.99	18.99
White Death (1Meg)	18.99	18.99
Warlock the Avenger	14.99	14.99
Wonderland	18.99	18.99
Wolfpack	18.99	18.99
Wrath of the Demos	18.99	18.99
Xiphos	16.99	16.99
Z Out	16.99	16.99
Ziltrax	16.99	16.99

COMPILATIONS

HOLLYWOOD COLLECTION
RoboCop, Ghostbusters 2, Indiana Jones, Batman The Movie
ALL FOUR GAMES FOR ONLY £17.99

POWER PACK
Xenon 2, TV Sports Football, Bloodwych and Lombard Rally
ALL FOUR GAMES FOR ONLY £14.99

TNT
Hard Drivin, APB, Xybots, Toobin and Dragon Spirit
ALL FIVE GAMES FOR ONLY £15.99

LIGHT FORCE
Bio Challenge IK+, Voyager and R Type
ALL FOUR GAMES FOR ONLY £14.99

FUN BOX
Kult Purple, Saturn Days, Hostages and Op Neptune
ALL FOUR GAMES FOR ONLY £8.99

MASTER MIX
Super Wonderbox, Turbo Outrun, Dynamite Sux, Thunderblade and Crackdown
ALL FIVE GAMES FOR ONLY £16.99

PLATINUM
Black Tiger Strieder, Forgotton Worlds and Ghouls and Ghost
ALL FOUR GAMES FOR ONLY £16.99

HEROES
Barbarian 2, Running Man, Star Wars andd Licence to Kill
ALL FOUR GAMES FOR ONLY £16.99

MAGNUM 4
Afterburner, Double Dragon, Operation Wolf and Batman Caper
ALL FOUR GAMES FOR ONLY £17.99

WHEELS OF FIRE
Hard Drivin', Chase HQ, Powerdrift and Turbo Outrun
ALL FOUR GAMES FOR ONLY £15.99

PRECIOUS METAL
Xenon, Captain Blood, Crazy Cars and Arkanoid
ALL FOUR GAMES FOR ONLY £14.99

EDITION ONE
Double Dragon, Xenon, Gemini Wing and Silkworm
ALL FOUR GAMES FOR ONLY £15.99

SOCCER MANIA
Football Manager 2, Gazza's Soccer, Microprose Soccer and Football Manager 2 World Cup Edition
ALL FOUR GAMES FOR ONLY £16.99

FULL BLAST
Chicago 90, Rick Dangerous, Highway Patrol 2, P47, Carrier Command and Ferrari Formula One
ALL SIX GAMES FOR ONLY 17.99

CHALLENGERS
Kick Off, Super Ski, Fighter Bomber, Great Courts and Stuntcar Racer
ALL FIVE GAMES FOR ONLY £17.99

FLIGHT COMMAND
Eliminator, Strike Force Harrier, Lancaster, Sky Fox and Sky Chase
ALL FIVE GAMES FOR ONLY £12.99

COMPUTER HITS VOL 2
Tetris, Joe Blade Golden Path and Black Shadow
ALL FOUR GAMES FOR ONLY £6.99

MIND GAMES
Austerlitz, Waterloo and Conflict in Europe
ALL THREE GAMES FOR ONLY £14.99

BIG BOX
Captain Blood, Safari Guns, Teenage Queen, Bubble Plus, Tin Tin on the Moon, Purple Saturn Day, Krypton Egg, Jumping Jackson, Bo Bo, Hostages
ALL TEN GAMES FOR ONLY £16.99

FIST OF FURY
Dynamite Dux, Shinobi, Ninja Warriors, Double Dragon II
ALL FOUR GAMES FOR ONLY £16.99

POWER UP
Altered Beast, Rainbow Island, X Out, Chase HQ, Turrican
ALL FIVE GAMES FOR ONLY £17.99

BUDGET TITLES UNDER £10.00

Trivial Pursuit	N/A	8.99	Centrefold Squares	6.99	6.99
Photon Paint	N/A	8.99	Delux Strip Poker	6.99	6.99
Super Hang On	6.99	6.99	Daily Double Horse Racing	6.99	6.99
Afterburner	6.99	6.99	Colossus Chess	7.99	7.99
R-Type	6.99	6.99	Tank Attack	7.99	7.99
Batman Caped Crusader	6.99	6.99	Shadow of the Beast	8.99	8.99
Last Ninja II	6.99	6.99	Hawkeye	N/A	7.99
Thunderbird	6.99	6.99	Carrier Command	N/A	8.99
Blasteroid	6.99	6.99	Crazy Cars	6.99	6.99
Vigilante	6.99	6.99	Continental Circus	6.99	6.99
Road Blaster	6.99	6.99	Hitch Hikers Guide to Galaxy	8.99	8.99
WC Leaderbuard	6.99	6.99	Leather Goddess of Phobos	8.99	8.99
Gauntlet	6.99	6.99	Zork 1	8.99	8.99
Barbarian II	6.99	6.99	Cosmic Pirates	6.99	6.99
Axel Magic (Hammer)	6.99	6.99	Rotor	6.99	6.99
Old Run	6.99	6.99	Colorado	6.99	6.99
Silk Worm	6.99	6.99	Xenon	8.99	8.99
Double Dragon	6.99	6.99	Grid Runner	6.99	6.99
After Burner	6.99	6.99	Gemini Wing	6.99	6.99
Wizball	6.99	6.99	Operation Wolf	6.99	6.99
Arknoid II	6.99	6.99	Defender of the Crown	8.99	8.99
Future Bike	6.99	6.99	Forgotten Worlds	6.99	6.99
Hong Kong Phoey	6.99	6.99	Switch Blade	6.99	6.99
Michael Jackson Moonwalker	6.99	6.99	Speedball	8.99	8.99
Def of the Earth	6.99	6.99	Daley Thompson Olympic Chall.	6.99	6.99

0898-666416 24 HOUR CREDIT CARD LINE

Please make cheques and PO's payable to Legend Software

Computer _____

Title _____ Price _____ Title _____ Price _____

_____

_____

_____

CU

Access ☐ Visa ☐

Date _____

Name _____

Address _____

_____

_____ Postcode _____

Telephone _____

PGA TOUR G

A game associated with dentists, sit com Doctors, and celebrities such as Tarby, Brucey, Cannon and Ball, and Tom O'Connor(y), EA now give you the chance to partake in this hearty sport – although the ribald jokes aren't obligatory thank goodness.

Actually, *PGA Golf Tour* has been around for a couple of years already – having enjoyed immense popularity on the PC where it benefited from the normal wealth of options expected for the genre. The good news is, of course, that Electronic Arts have at last brought the game to the Amiga and that the machine has kept all its options open.

The best thing about golf, (other than the undeniable fact that in common with darts, physical fitness plays a secondary role), is that it is a competitive sport.

EA have made no disappointments here with up to four players able to play against each other.

The game begins from the PGA Tour tent where the player sets up the options for the game. This includes the number of players, and also whether they are controlled by the player or your trusty Amiga. The rank amateurs even get a chance to practice their game before entering a tournament proper and taking on the pros – either off the tee at the driving range to sharpen up their distance shots or practising their putting on the actual Tour holes themselves.

Practice makes perfect and once the would-be golf pro is satisfied with their shots then it's off to the Pro Shop where the selection of clubs that you have can be tailored to suit.

There are four different

PGA's many options give the game a sense of realism that most others of its type don't come close to emulating. Yet, thankfully, they don't interrupt the flow of play.

Each hole requires different tactics; study the maps first.

You then get a run through of the course plus some advice.

The only thing *PGA Tour Golf* is missing is the nineteenth hole!

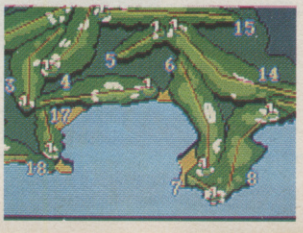

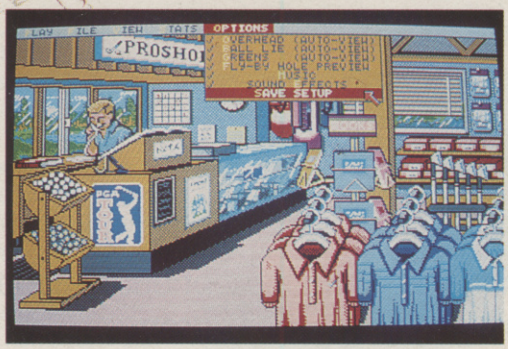

Entering the shop (which doesn't seem to sell the revolting trousers associated with the game), allows you to select your clubs.

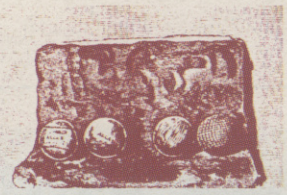

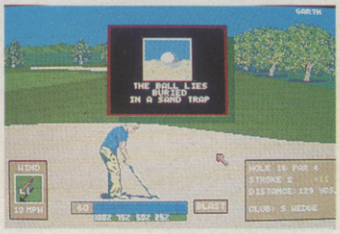

In the bunker, a decent sand wedge is needed to clear it.

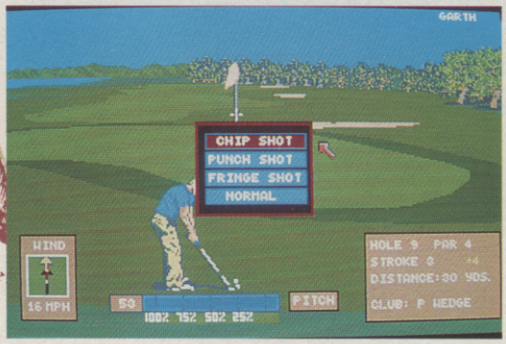

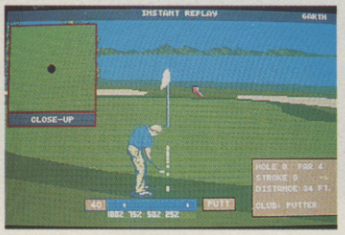

When putting, a small bird's-eye view of the hole appears.

The contours of each hole let you see the lie of the land.

GOLF

ANY OLD IRONS

Today, over 10 million people in the U.S. play golf making it the MOST popular outdoor sport in the country – this makes it even more popular as an outdoor pursuit with the Americans than even 'Wearing loud shirts' and asking people, "Just take a quick photo of me and ma for the kids/folks/I.R.S.".

The traditional home of golf is in Scotland, where the oldest records date back to the 15th century and where the traditional international rulemaking body, The Royal and Ancient Club of St Andrews was founded in 1754.

It's thought that golf was taken to the U.S. in the 17th century by early Scottish colonists who may have first coined the phrase "D'ye have the price of a tee?"

The growth in the popularity of the sport led to the founding of The Professional Golfers' Association (PGA) in 1916.

challenging courses to choose from – each of which is loaded in once selected.

The first player up to the tee will have a driver selected for them. You can change the club selection if you wish but with each shot taken, the computer will 'caddy' for you and select the appropriate club. It's now all up to you. The yardage of the club is shown to the left of the swing bar and you must calculate what percentage of power to use for the shot you want. An overhead view of the hole gives you a rough idea of how to play the shot and in what direction – avoid any sandtraps, stay on the fairway, and don't embarrass your caddy with any new and colourful language.

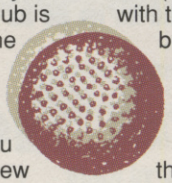

The actual swinging process is simple to execute but very difficult to master. One press on the left hand mouse button sets the swing bar in motion. The second press stops the swing power from increasing and sends it scurrying back towards its origin. It's the third press of the button that determines the level of hook (to the left) or slice (to the right) that will accompany your shot. A shot stopped on the 'Accuracy Point' should, travel straight down the middle but woe, woe and thrice woe to anyone who doesn't allow for the wind.

Once you get within putting distance of the hole, a putting grid is displayed, detailing the distance to the hole, and showing you a grid map of the lie of the green. As with all shots, you must choose the direction of the shot (by moving the cross with the right hand mouse button) and the strength of the putting stroke. Even when you are putting, you can use a hook or a slice to bend the ball.

PGA Golf Tour is without question the best golf sim on the market and shows how the excellent attention to detail in graphics, playability and overall gameplay shows that Electronic Arts have got golf sims off to a tee.

Garth Sumpter

ELECTRONIC ARTS £24.99

"A truly excellent, all-round Golf sim..."

GRAPHICS	87%
SOUND	80%
LASTABILITY	94%
PLAYABILITY	93%
OVERALL	**93%**

CAN YOU HELP?

SALLY SYSTEMS LTD are involved in the development of educational software to assist in the teaching of dyslexic children.
Dyslexia cannot be cured, but, by the use of the right techniques, a child can learn to overcome the problems which they would otherwise have.
Sally Systems desperately need access to more programming strength to get the best product out to schools, private tutors and families.

If you think that you could help in this challenging and rewarding project please call .....Mr Max Lipman on 0628 24626 (tel) / 0628 782224 (fax)

or write to .....
SALLY SYSTEMS LTD, UPPER BUMBLES, SAXON GARDENS, TAPLOW, MAIDENHEAD SL6 0DD.

CUT THIS OUT AND GIVE IT TO YOUR NEWSAGENT

You've nobody to kick but yourself...

. . .if you don't tell your local newsagent to reserve you a copy of the month's raddest read. So cut this out, hand it over and relaaaaax. . .

Please Mr Newsagent reserve me a copy of C.U. AMIGA every month

Name _____

Address _____

_____

_____

SHADOW DANCER

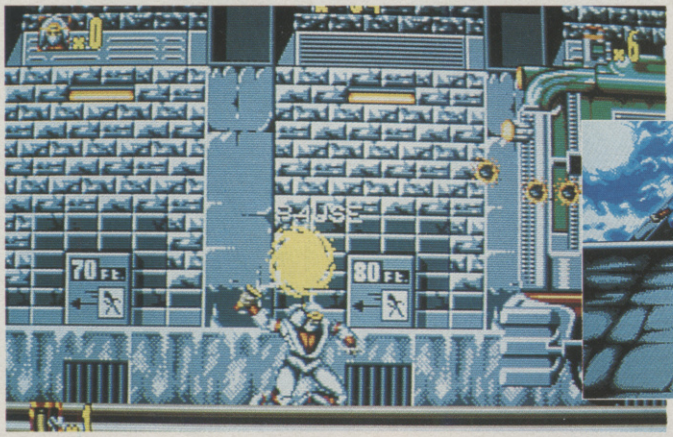

Once the end-of-level guardian has been killed, bonuses can be earned in a star-throwing scene.

Quite where *Shadow Dancer* stands in the long line of *Shinobi* sequels beats me, but the basic gameplay is pretty much the same as in the popular Sega coin-op, with literally hundreds of evil ninjas to maim and kill using your unlimited supply of throwing stars and a trusty sword. However, in a new twist to the genre, the heroic ninja is no longer alone in his quest, and is backed up by a faithful canine chum who can be sent ahead to weaken or kill any waiting assailants. Unfortunately, though, this belated addition to the repetitive action (admittedly a fault of the original coin-op) isn't enough to save the game from mediocrity.

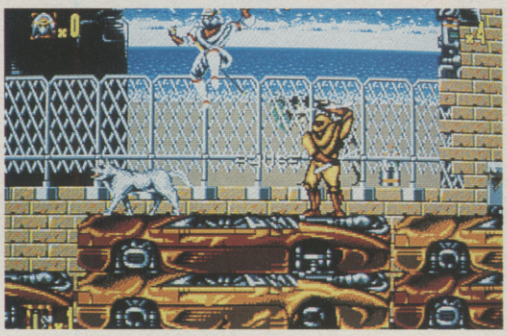

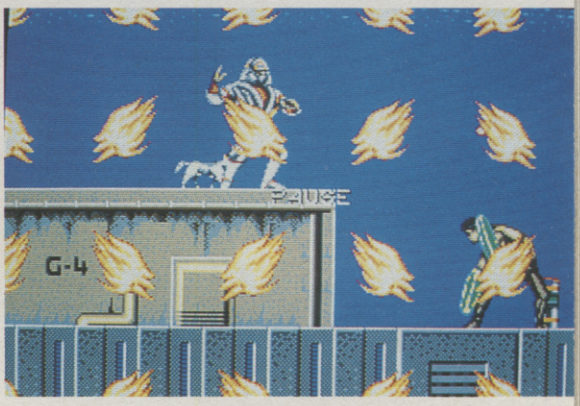

Whenever things start to get a bit tricky, the ninja can avoid harm by jumping behind a fence, jumping on to a higher platform, or by activating his magical abilities. The latter are accessed using the spacebar, and range from a series of whirlwinds and firestorms to a ball-spewing Buddha – but they all serve the same purpose and clear the screen of any enemy ninjas and their flak.

Shadow Dancer takes place over four stages, which are broken up into fifteen smaller sub-levels. The scenario tells of an organised band of terrorists who have seized control of a space shuttle and are threatening the lives of the passengers with a number of bombs. In addition, a number of larger devices have been secreted throughout the surrounding area and are set to explode unless the group's demands are met. Enter the Ninja, armed with his trusty hound, an unlimited supply of throwing stars, a sword, and a limited supply of 'ninja magic' – which act like smart bombs when activated, clearing the screen of attackers and flak.

Each level is made up of a number of platforms and scrolls in the usual eight directions. Scattered throughout each of these stages are a number of primed explosives which must be collected before the level is cleared. Control over the ninja is simplicity itself, with the joystick sending him jumping, running and ducking, whilst these combinations and the firebutton allow him to jump onto the the higher ledges or even behind fences, where the explosives are regularly hidden. Finally, the ninja's weaponry is accessed whenever the firebutton is pressed, although the visually impressive magic is activated by a quick press of the space bar.

In terms of presentation and content, *Shadow Dancer* is a very close conversion. Sadly, though, its addictive potential is let down by a few very annoying mistakes – the most notable being the awful sprite detection which allows the enemy's bullets to strike home before they come anywhere near you. In addition, there are sections where the ninja must jump down a level, but there is no way of seeing what's below and normally results in another unnecessary loss of life when you hit an attacker. These faults mar an otherwise enjoyable conversion. The idea of the dog is a good one and allows the player to clear a path ahead. The between level bonus game is also well implemented, but the game's faults tend to take the edge of the plus points, leaving *Shadow Dancer* as a decidedly average game.

Steve Merrett

U.S GOLD £24.95

'A good conversion let down by bad detection'

GRAPHICS	78%
SOUND	75%
LASTABILITY	65%
PLAYABILITY	56%
OVERALL	**69%**

AMIGA SPEC

MEMORY REQUIRED	512K
SCROLL SPEED	7
COLLISION DETECTION	4
COLOURS ON SCREEN	16
LEVELS	15
DIFFICULTY LEVEL	7
GRAPHICS STYLE	ACCURATE SPRITES COPIED DIRECTLY FROM THE COIN-OP AS ARE THE IMPRESSIVE BACKDROPS

Right: Our ageing Rutger Hauer-looka-like prances across the screen. *Below*: After each battle you can pick which skill to improve.

FULL CONTACT

Ruthless Triad gangs are on the warpath in Team 17's first ever release, a budget-priced beat 'em up which packs quite a punch.

Witnessing the cold-blooded murder of your family by Triad members, you swear revenge. Years later, after learning the deadly combat skills of an ancient order of monks, you're ready to track the gang down and bring them to justice.

Unfortunately, the years have obviously taken their toll as the character you control looks decidedly old and flabby, with greying hair and a sagging tum. Despite this outward appearance, the old codger can still mix it with the best of 'em and sets off to wipe out the remaining Triad members.

The sprites are fairly large, up to 120 by 90 pixels, and reasonably detailed. The sprite detection is adequate with a white flash appearing each time a hit reaches its target. Unfortunately, the game is let down by sparse animation which makes the fighters look clumsy and far from the agile and combative opponents you'd imagine them to be.

There's a pleasing number of moves ranging from leg kicks and punches to a good ol' fashioned kick in the nuts. There's also a slow motion option to capture each hit in all its gory glory. The silliest move, though, is when a player jumps up to avoid a blow – they look like prancing ballerinas rather than trained killers.

Defeat a Triad thug and you'll be invited to play a bonus game where you can improve various skills. Kill all eight and your family's honour has been avenged. For added lastability, a two-player option pits you against a friend in a fight to the death. There's also a tournament mode in which four to 16 fighters can compete in a winner-takes-all contest.

Full Contact is a more than respectable first game from Team 17 and it's positively a steal at £9.95.

Dan Slingsby

Crunch. A dog's teeth sink into our hero's nether regions. Ouch!

After finishing your training you take on the Triad gang members one by one in a fight to the finish.

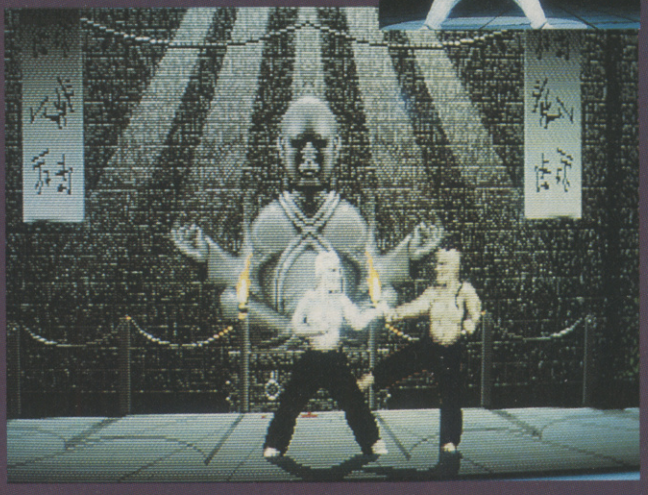

An accomplished animation sequence shows the silhouette of a fighter against a setting sun.

THE TRIADS The Triads, often described as the far eastern equivalent to the Mafia, are in fact a secret society who act like vicious freemasons. In days gone by they laundered their spoils through – no pun intended – a network of dry cleaners. These days, however, Triads exist within the most 'respectable' of businesses – despite their immense profits through gambling, extortion, and heroin grown in the notorious 'Golden Triangle' of Hong Kong, Thailand and Malaysia. As with their Italian counterparts, they have a strong reputation for loyalty: in the thriller Dark Rain, Sato cut off his own finger as part of a Triad ceremony – while Andy Garcia had his head cut off by Triad thugs!!

TEAM 17 £9.95

"Get your kicks from a well-crafted beat 'em up"

GRAPHICS	85%
SOUND	75%
LASTABILITY	78%
PLAYABILITY	84%
OVERALL	**80%**

NEW

Commodore SCREENGEMS

AMIGA 500

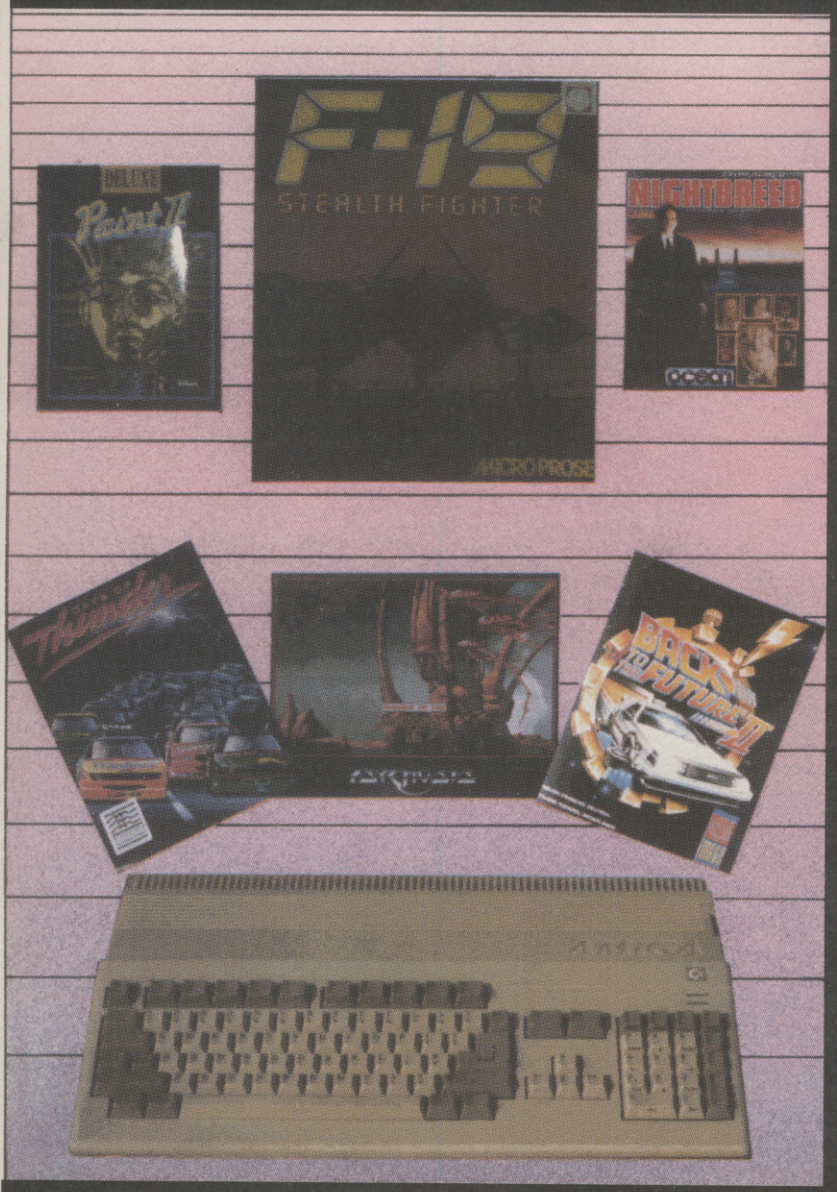

SCREEN GEMS is the only NEW Official Amiga A500 pack from Commodore !

pack includes

- Amiga A500 Computer Keyboard
- 512K Random Access Memory
- Built-in 1 meg double-sided disk drive
- Superb 4096 Colour Graphics
- 4 Channel Digital Stereo Sound
- Speech Synthesis
- Multi-Tasking Operating System
- Kickstart 1.3 and Workbench 1.3
- Three Owners Manuals
- Extras 1.3 and Tutorial Disk
- Amiga BASIC Programming Language
- Notepad Mini Word Processor
- Commodore Mouse
- Power Supply Unit with mains plug
- TV Modulator

..and all connecting cables to get you up and running on your home TV set!

plus

- ✓ Shadow of the Beast II
- ✓ Days of Thunder
- ✓ Back to the Future II
- ✓ Night Breed
- ✓ Deluxe Paint II Art Package

plus FREE DIGISTAR pack

10 great software titles and accessories worth over £235 - Only from DIGICOM!

- ☆ Microprose Soccer
- ☆ RVF Honda
- ☆ Kid Gloves
- ☆ Datastorm
- ☆ Dungeon Quest
- ☆ Microswitched Joystick
- ☆ Grand Monster Slam
- ☆ Powerplay
- ☆ Tower of Babel
- ☆ Shufflepuck Cafe
- ☆ E-Motion
- ☆ Mouse Mat

and exclusive to DIGICOM!!!

F-19 Stealth Fighter

The Ultimate Flight Simulator game from Microprose worth £34.99!

Total package price includes VAT and Next Day Delivery by Courier*

Don't delay - Order now ! 24Hour Credit Card Hotline Telephone (0908) 378008

only.....

£399

☆ or spread the cost with our finance facilities - written details on request.

How to Order.

By Phone - Call our Credit Card Order line on (0908) 378008 and quote your card number and expiry date along with the details of the goods you require. We accept ACCESS, VISA, EUROCARD, MASTERCARD, AMEX the new Direct Debit cards like Barclays Connect and we also accept Lombard CreditCharge Cards.

By Mail - Simply write down your requirments and send in your order to us by post along with a personal cheque, bankers draft, building society cheque or postal order made payable to " DIGICOM COMPUTER SERVICES LTD ". *Please note:- Personal cheques require 7 days clearance before despatch.

Next Day Delivery is Mon-Fri . Saturday Delivery is £3.00 extra

Catalogues!

Ring or write in for our latest Amiga catalogue listing hundreds of products available for this versatile Home Computer. We stock COLOUR PRINTERS, STEREO COLOUR MONITORS, EXTERNAL DISK DRIVES, MEMORY EXPANSIONS, HARD DISK DRIVES, AMIGA BOOKS, FRAME GRABBERS, DIGITISERS, SCANNERS, WORD PROCESSORS, DATABASES, SPREADSHEETS, ACCESSORIES and of course hundreds & hundreds of games and all at well below recommended retail prices!

Service you can depend on!

Digicom offer you the very best in customer after sales support with 12 month warranty on all Computer Hardware. All units are full UK specification with 30 day replacement guarantee on faulty items and FREE collection of the defective units within this period. And should you ever need any technical advice our experienced and helpful staff are available on the telephone or in our showroom. Remember - there are no hidden extras all prices are fully inclusive of VAT and next day courier delivery.

Prices & Specifications are subject to change without notice E&OE.

DIGICOM

36-37 Wharfside Watling Street
Fenny Stratford Milton Keynes MK2 2AZ
Telephone (0908) 378008 - Fax (0908) 379700
Showroom Hours - Mon to Sat
9.00am-5.30pm

SOFTWARE CITY

Unit 4, B.D.C., 21 Temple Street, Wolverhampton. WV2 4AN.
Tel: 0902 25304. Fax : 0902 712751

VISA

CALL US ON : 24 HOUR CREDIT CARD HOTLINE 0902 25304

Access

AMIGA GAMES

688 Attack Sub 16.99
A 10 Tank Killer 24.99
A.M.O.S The Creator 34.99
Advanced Destroyer Sim **(New)** 16.99
Afterburner 7.99
Amazing Spiderman 16.99
Ancient Battles 16.99
Ant Heads (Came from the Desert Add-on) 9.99
Arkanoid-Revenage of DOH 7.99
Atomic Robokid 16.99
Axels Magic Hammer **(New Price)** 7.99
B.A.T. 19.99
Back To The Future 2 **(Secial Offer)** 9.99
Back To The Future 3 **(New)** 16.99
BackGammon 16.99
Bar Games 16.99
Barbarian 2 **(New price)** 7.99
Bards Tale 3 **(New)** 16.99
Batman The Caped Crusader 7.99
Battle Chess 16.99
Battle of Britain (Their finest hour) 21.99
Betrayal 19.99
Blasteroids 7.99
Blinkys Scary School 6.99
Blood Money 6.99
Blue Max 19.99
Bomber Bob 16.99
Boxing Manager 13.99
Bridge Player 2150 ..... 19.99
Bubble bobble 16.99
Buck Rogers 24.99
Budokan 16.99
C. J'S Elephant Antics 6.99
Cadaver 16.99
Captive 16.99
Car-Vup 16.99
Carrier Command **(Special Offer)** 9.99
Centrefold Squares 9.99
Champions of Krynn **(1 Meg)** 19.99
Chase HQ 2 ..... 16.99
Cess Champions 2175 ..... 19.99
Chess Master 2100 ..... 19.99
Chips Challenge 16.99
Code Name Iceman **(1 Meg)** 27.99
Colorado **(New price)** 7.99
Continental Circus **(New Price)** 7.99
Corporation 9.99
Corporation + Mission Disc 16.99
Corporation Mission Disc 9.99
Crazy Cars **(New Price)** 7.99
Cricket Captain 16.99
Crimewave 16.99
Curse of Azure bonds **(1 meg only)** 19.99
Daily Double Horse Racing 9.99
Defender 2 ..... 13.99
Defenders of the Earth 7.99
Defender Of The Crown **(New Price)** 9.99
Deluxe Strip Poker 9.99
Devpac 2 ..... 39.99
Disney Animation Studio 69.99
Donalds Alphabet Chase 16.99
Double Dragon 7.99
Dragons Lair 2 ..... 29.99
Dragon Wars 16.99
Driller **(New Price)** 7.99
Duck Tales 16.99
Dungeon Master 16.99
Dungeon Master Editor 6.99
E.S.W.A.T. 16.99
Elvira-Mistress of the dark **(1 Meg)** 19.99
Emlyn Hughes International Soccer 16.99
Emlyn Hughes Trivia Quiz **(New)** 16.99
Exterminator 16.99
F16 Combat Pilot 16.99
F29 Retaliator 16.99
Falcon Mission Disc 1 or 2 ..... 13.99
Fantasy World Dizzy 6.99
Fast Food 6.99
Ferrari Formula one 6.99
Final Whistle 8.99
Fire Bridage (1 Meg) 19.99
Flood 16.99
Football Director 2 ..... 13.99
Football Manager 4.99
Football Manager 2 + Expansion Kit 9.99
Formula 1 Grand Prix 4.99
Fruit Machine 6.99
Future Basketball 16.99
Galaxy Force **(Special Offer)** 3.99
Galdragons Domain **(New Price)** 6.99
Gary Linekers Hotshots 7.99
Gauntlet 2 ..... 7.99
Gazza 2 ..... 16.99
Gemini Wing 7.99
Gettysbrug 19.99
Ghengis Khan **(1 Meg) (New)** 27.99
Ghosts and Goblins **(1meg)** 9.99
Go **(New)** 16.99
Golden Axe 16.99
Goofys Railway Express **(New)** 16.99
Grand National 13.99
Gremlins 2 ..... 16.99
Gunship 16.99
Hard Driven 2 ..... 16.99
Harpoon **(1 Meg)** 19.99
Hitch Hikers guide to the galaxy 6.99
Hong Kong Phooey 6.99
Horse Racing **(Sepcial Offer)** 12.99
Hostages 7.99
Hound of Shadow 6.99
Immortal **(1 meg only)** 16.99
Indianapolis 500 ..... 16.99
It came from the desert **(1 meg)** 19.99
Jack Nicholaus Int. Courses-Add on 8.99
Jack Nicholaus Ext. Courses Vol 1 ..... 8.99
Jack Nicholaus Champ Courses 1990 ..... 8.99
Jack Nicholaus Unlimited Courses **(1 meg)** 19.99
Jack Nicholaus Vol 4 Courses 8.99
James Pond 16.99
James Pond **(1 meg)** 16.99
Jaws **(New Price)** 7.99
Jet **(Special Offer)** 16.99
Jockey Wilsons Darts 6.99
Jupiter Masterdrive **(New)** 16.99
Kamikaze **(New)** 7.99
Keef the Thief 6.99
Kenny Dalglish Soccer Manager 7.99
Kick Off **(Special Offer)** 5.99
Kick Off 2 ..... 13.99
Kick Off 2 **(1 Meg)** 16.99
Kick Off 2 The Final Whistle 8.99
Kick Off + Extra Time **(New Price)** 7.99
Killing Cloud **(New)** 16.99
Kind words 2 **(Word processor)** 34.99
Last Ninja 2 ..... 7.99
Leather Goddesses 6.99
Legend of Faerghail 19.99
Leisure Suit Larry 3 ..... 29.99
Leisure Suit Larry Triple Pack 49.99
Lemmings 16.99
Little Puff 6.99
Loopz **(New)** 16.99
Lord Of The Rising Sun **(Special Offer)** 12.99
Lost Patrol 16.99
Lotus Espirit Turbo Challenge 16.99
M1 Tank Platoon 19.99
Man United 16.99
Manhunter In San Francisco 24.99
Master Blazer 16.99
Mercenary Compenium 9.99
Midnight Resistance 16.99
Midwinter 19.99
Mighty BombJack 16.99
moonwalker **(New Price)** 7.99
Monty Python 13.99
Mr Do Run Run 9.99
M.U.D.S 16.99
Multi Player Soccer Manager 16.99
Mig 29 ..... 24.99
Mystical 16.99
N.A.R.C. 16.99
Night Shift 16.99
Ninja Remix 16.99
Nuclear War 17.99
Obitus 24.99
Operation Stealth 16.99
Operation Thunderbolt 16.99
Oriental Games **(Special Offer)** 9.99
Outrun 7.99
P.G.A Tour Golf **(New)** 16.99
Pang 16.99
Panza Kick Boxing 16.99
Pinball Magic 16.99
Planet Fall 6.99
Player Manager 13.99
Police Quest 2 ..... 24.99
Pool of radiance **(1 Meg only)** 19.99
Populous 16.99
Populous New Worlds 6.99
Ports Of Call 16.99
Powermonger 19.99
Prince Of Persia 16.99
Pro Tennis tour 2 ..... 16.99
Pub Trivia 4.99
R-Type **(New Price)** 7.99
R.V.F Honda **(Special Offer)** 9.99
Rainbow Islands 16.99
Red Storm Rising 17.99
Renaissance **(Special Offer)** 9.99
Rick Dangerous 2 ..... 16.99
Roadblasters 7.99
Rock Star Ate My Hamster 6.99
Robocop 2 ..... 16.99
Rocket Ranger **(New Price)** 9.99
Ruff and Ready 6.99
Saint Dragon 16.99
Shadow of The Beast 2 ..... 24.99
Shadow Warrior 16.99
Silent Service **(Special Offer)** 9.99
Silkworm 7.99
Sim City 19.99
Sim City Editor 9.99
Space Quest 3 ..... 24.99
Speedball **(New Price)** 9.99
Speedball 2 ..... 16.99
Spindizzy Worlds 16.99
Spy Who Loved Me 13.99
Strom across Europe 19.99
Strike Farrier **(New Price)** 9.99
Summer Olympiad 4.99
Super Cars+10 Free Discs 12.99
Super Cars 2 **(New)** 16.99
Super Grid Runner **(New Price)** 7.99
Super Hang On **(New Price)** 7.99
Super Monaco Grand Prix **(New)** 16.99
Super Off Road Racer 16.99
Super Scramble Sim **(New Price)** 7.99
Supremacy 19.99
Swiv 16.99
TV Sports Basketball 19.99
Targhan 4.99
Team Suzuki 16.99
Team Yankee 19.99
Tee Off **(New)** 6.99
Teenage Mutant Hero Turtles 16.99
Thunderblade 7.99
Torvak The Warrior 16.99
Total Recall 16.99
Tower Fra 16.99
Toyota Celica GT Rally 16.99
Tracksuit Manager '91 ..... 7.99
Treble Champions **(New Price)** 6.99
Trivial Pursuit 13.99
Turf Form / System 8 (Racing & Pools) 9.99
Turrican 13.99
Turrican 2 ..... 16.99
Typhoon Of Steel **(1 Meg)** 19.99
U.M.S 2 **(1 Meg)** 19.99
Ultima 5 ..... 19.99
Ultimate Golf-Greg Norman 16.99
Unreal 19.99
Venus Fly Trap 13.99
Voodoo Nightmare 16.99
Wacky Darts 6.99
War Construction Kit **(1 Meg)** 19.99
Warlock The Avenger 16.99
Warlords 19.99
Weeltris 16.99
White Death 19.99
Wings **(1 meg only)** 19.99
Wings **(1/2 Meg only)** 16.99
Wishbringer 6.99
Wizball **(New price)** 7.99
Wolfpack **(1 Meg)** 19.99
World Championship Soccer 16.99
World Class Leaderboard **(New Price)** 7.99
Yogi And The Greed Monster **(New)** 6.99
Z-Out 13.99
Zany Golf 6.99
Zork 6.99
Zork 2 (New Price) 9.99

AMIGA COMPILATIONS

HIGH ENERGY
Hostages, North and South, Fire And Forget, Teenage Queen & Tintin.
£19.99

FINALE
Paperboy, Ghosts & Goblins, Space Harrier & Overlander.
£16.99

HIT MACHINE
Supercars, Skidz, Switchblade & Axels Magic Hammer.
£16.99

SOCCER MANIA
Football Manager 2, Microprose Soccer, football Manager World Cup Edition & Gazza's Super Soccer.
£16.99

POWER PACK
XENON 2, TV SPORTS FOOTBALL, BLOODWYCH & LOMBARD R.A.C RALLY
£16.99

WHEELS OF FIRE
Hard Driven, Chase HQ, Turbo Outrun & Powerdrift
£19.99

FIST OF FURY
Double Dragon 2, Shinobi, Ninja Warriors & Dynamite Dux
£19.99

SPORTING WINNERS
Daily Double Horse Racing, Steve Davis Snooker & Brian Cloughs Football Fortunes
£16.99

SEGA MASTER MIX
Superwonderboy, Dynamite Dux, Crackdown, Turbo Outrun & Enduro Racer
£19.99

COIN OP HITS 2
Dynasty Wars, Ninja Spirit, Vigilante, Hammerfist & Ghouls And Ghosts
£19.99

FULL BLAST
Ferrari Formula one, Carrier Command, Rick Dangerous, P-47 Thunderbolt, Highway Patrol & Chicago 90
£19.99

CHALLENGERS
Fighter bomber, Superski, Kick Off, Pro Tennis Tour & Stunt Car Racer.
£19.99

HOLLYWOOD COLLECTIION
Robocop, Batman the Movie, Ghostbusters 2 & Indiana Jones the Last Crusade
£19.99

PLATINUM
Strider, Black Tiger, Forgotten Worlds & Ghouls And Ghosts
£19.99

POWER UP
Rainbow Islands, Turrican, Chase H.Q., X-Out & Altered Beast.
£19.99

CLASSIC 4
Invaders, Asteroids, Galaxoin & Centipede
£6.99

MAGNUM FOUR
Operation Wolf, Afterburner, Double Dragon & Batman The Caped Crusader
£19.99

THRILLTIME PLATINUM VOL 2
Buggy Boy, Bombjack, Space Harrier, Live & Let Die, Thundercats, Beyond The Ice Palace & Battleships.
£16.99

3.5" DOUBLE SIDED, DOUBLE DENSITY WITH LABELS :-

1	0.59
10	5.50
25	12.50
3.5 40 PIECE DISC BOX	6.99
3.5 80 PIECE DISC BOX	7.99
MOUSE MATS	2.99
ST & AG EXTENSION LEADS	5.99
AMIGA 1/2 MEG EXPANSION	39.99
AMIGA 1/2 MEG EXPANSION + CLOCK	49.99

HINT BOOKS

Bards Tale 1 or 2 or 3	5.00
Buck Rogers	7.99
Champions of Krynn	7.99
Codename Iceman	8.99
Colonels Bequest	8.99
Conquest of Camelot	8.99
Curse of Azure Bonds	7.99
Dragons of Flame	4.00
Heroes of the Lance	4.00
Heroes Quest	8.99
Hillsfar	7.99
Indiana Jones the Adventure	4.99
Kings Quest 1,2,3,4	8.99
Leisuresuit larry 1,2,3	8.99
Manhunter in San Francisco	8.99
Might and Magic 2	5.99
Police Quest 2	8.99
Pool of Radiance	7.99
Secret of the Silver Blades	7.99
Space Quest 1,2,3	8.99
Quest For Glues Hint Book 3	14.99

HINTS AND TIPS FOR 40 TITLES INCLUDING :- CODENAME ICEMAN, FUTURE WARS, HOUND OF SHADOW, INDIANA JONES, LEISURESUIT LARRY 3, LOOM, MANHUNTER IN SAN FRANCISCO, POLICE QUEST 2, POLICE QUEST 3, SPACE QUEST 3, BATTLE TECH, CHAMPIONS OF KRYNN ETC.ETC.ETC.

ORDER FORM AND INFORMATION

All orders sent FIRST CLASS subject to availability. Just fill in the coupon and send it to: SOFTWARE CITY, Unit 4, The BDC, 21 Temple Street, Wolverhampton. WV2 4AN.

ORDER FORM

NAME.....
ADDRESS.....
.....
POSTCODE.....**TEL NO :** .....

Name of Game	Computer	Value
	Postage	
	TOTAL	

POSTAGE RATES : Please add 50p for post & packing on all orders under £5. EEC countries add £1 per item. Non EEC countries add £2

PAYING BY CHEQUE - Cheques payable to Software City.

Card Type.....Expiry Date.....

Card No: .....

Signature :.....

Date :.....

EUROPEAN ORDERS
MASTER CARDS
EUROCARD ACCEPTED

CU 05/91

Above: Doc Cortex, the only child of Boris Cortex and Artificial Womb S-xi, has the brain the size of a planet and was first to realise the threat posed by Demoniak and his evil hordes. *Below left*: Madlock and Sondra, two of the superheroes called together by Cortex. *Below right*: Proteus, the living ship, used to space hop around the galaxy.

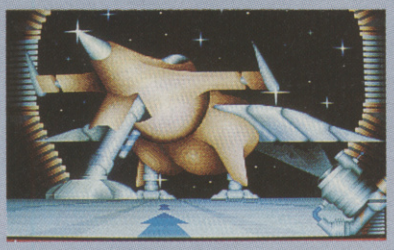

TO SAVE A UNIVERSE

The game boasts a futuristic sci-fi scenario concocted by comics legend, Alan Grant. An evil and twisted anti-god from another universe is intent on breaking free from his cosmic-shackles and bringing his evil pestilence to bear on another universe, namely ours! In his way stands the mental marvel, Doc Cortex, and a band of four bizarre superheroes calle together at the Doc's request. Their mission is deadly and fraught with humour, as they attempt to find the missing parts to the Ultimate Bomb and use it to blow up the inter-dimensional porthole through which Demoniak's alien legions are set to enter our universe. Taking the role of Johnny Sirius, who's all-muscle and little brain, it's up to you to guide the team across the galaxy in search of the missing bomb components. On your journey you'll encounter a warrior ape, an alien shapeshifter who uses the form of a beautiful woman to lure his victims to their death, a titanium-hardened war droid with a personality based on John Wayne, and many, many more.

DEMONIAK

For those of you who thought the text adventure dead and buried, think again. Palace Software have radically revamped the genre for today's retro-gamers fed up with 3D blasters, inane puzzlers, and tedious platform romps.

Demoniak is both a text adventure and simulation. While most adventure games follow a linear storyline with various puzzles to solve along the way, *Demoniak* attempts to simulate a 'game-world' populated by independent characters that continually interact with the player or each other, both on and off-screen. While you're controlling one character, over fifty other individual characters will carry on their lives in other game locations. Even if the player is on one world, two characters may be having a fight to the death on another.

Despite a marvelously-entertaining manual which features small biogs of all the main characters, the game itself is rather less fun. The parser is, at best, merely adequate and often frustrating in the small number of commands it will accept. The unfolding story lacks the sharp and sophisticated humour of some of the recently-rereleased budget Infocom titles such as *Hitchhikers* and *Leather Goddesses*. And much of the text is excessively repetitive, annoyingly so if the computer is allowed to continue the game for a few moves by itself. Many of the fight scenes drag on interminably, with every parry and thrust detailed in laboured English.

Demoniak does offer some distinct advantages over other text adventures, not least the ability to become other characters during the game. In all, there are more than fifty characters on the loose, and it's possible to become almost any of them at any time. This allows you the freedom to planet hop around the galaxy and become emmeshed in events which have nothing to do with the overall plot of the game. It's a novel approach and means that if you get stuck with one character, or even killed, you can continue on your quest with another. One of the four superheroes, Sondra, also has the ability to read minds which offers an interesting slant on things – it's even possible to read the mind of an enemy when locked in mortal combat with them!

Although there's no in-game sound, there are a number of graphic screens at various points in the game and a meaty intro sequence. Ultimately, however, *Demoniak* is uninspiring. The forced humour becomes irritating after a while and the plot banal. An exceptionally average text adventure.

Dan Slingsby

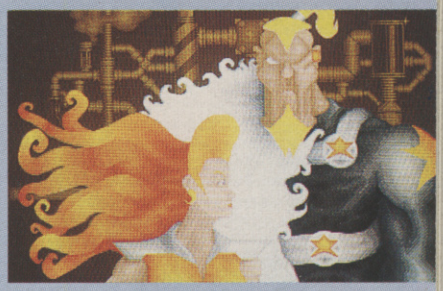

Flame, a teenage pyrokinetic, and Johnny Sirius, a hybrid born of the first human/alien coupling, join thre fight against Demoniak.

The evil Demoniak's tongue licks the lifeforce from another of his countless victim.

PALACE £24.95

"A text adventure full of unfulfilled potential."

GRAPHICS	80%
SOUND	N/A
LASTABILITY	84%
PLAYABILITY	74%
OVERALL	**75%**

THE WORLD'S MOST POWERFUL FREEZER-UTILITY CARTRIDGE

IS NOW EVEN BETTER

THE NEW MK II VERSION IS HERE!!

Amiga Action Replay

STILL ONLY

£59.99

POST FREE
FOR THE A500/1000

A2000 VERSION AVAILABLE

£69.99

PLEASE STATE WHICH COMPUTER YOU HAVE WHEN ORDERING

AMIGA ACTION REPLAY SIMPLY PLUGS INTO THE EXPANSION PORT OF YOUR AMIGA AND GIVES YOU THE POWER TO FREEZE MOST ANY PROGRAM, THEN YOU CAN...

JUST LOOK AT THE UNMATCHED RANGE OF FEATURES

- **SAVE THE ENTIRE PROGRAM IN MEMORY TO DISK**
Special compacting techniques enable up to 3 programs to fit on one disk. Now saves directly to disk as Amiga Dos - reloads independently of the cartridge - even transfer to hard drive! Works with up to 2 Megs of Ram - even 1 Meg Chip Mem (Fatter Agnus).
- **UNIQUE INFINITE LIFE/TRAINER MODE - NOW MORE POWERFUL**
Allows you to generate more and even infinite lives, fuel, ammo, etc. Perfect as a trainer mode to get you past that "impossible" level. Very easy to use.
- **IMPROVED SPRITE EDITOR**
The full Sprite Editor allows you to view/modify the whole sprite set including any "attached" sprites. RANGE OF IMPROVED FEATURES.
- **VIRUS DETECTION**
Comprehensive virus detection and removal features to protect your software investment. Works with all presently known viruses.
- **SAVE PICTURES AND MUSIC TO DISK**
Pictures and sound samples can be saved to disk. Files are saved directly IFF format suitable for use with all the major graphic and music packages. Samples are displayed as screen waveform.
- **SLOW MOTION MODE**
Now you can slow down the action to your own pace. Easily adjustable from full speed to 20% speed. Ideal to help you through the tricky parts!
- **RESTART THE PROGRAM**
Simply press a key and the program will continue where you left off.
- **FULL STATUS REPORTING**
At the press of a key now you can view the Machine Status, including Fast Ram, Chip Ram, RamDisk, Drive Status, etc.
- **POWERFUL PICTURE EDITOR**
Now you can manipulate and search for screens throughout memory. Over 50 commands to edit the picture plus unique on screen status "overlay" shows all the information you could ever need to work on screens. No other product comes close to offering such dynamic screen handling of frozen programs!!
- **MUSIC SOUND TRACKER**
With Sound Tracker you can find the complete music in programs , demos,etc. and save them to disk. Saves in format suitable for most track player programs. Works with loads of programs!!
- **AUTOFIRE MANAGER**
From the Action Replay II preference screen you can now set up autofire from 0 to 100%. Just imagine continuous fire power? Joystick 1 and 2 are set separately for that extra advantage!
- **DISKCODER**
With the new "Diskcoder" option you can now 'tag' your disks with a unique code that will prevent the disk from being loaded by anyone else. 'Tagged" disks will only reload when you enter the code. Very useful for security.
- **PREFERENCES**
Action Replay II now has screen colour preferences with menu setup. Customise your screens to suit your taste. Very simple to use.
- **DISK MONITOR**
Invaluable disk monitor - displays disk information in easy to understand format. Full modify/save options.
- **DOS COMMANDS**
Now you have a selection of DOS commands available at all times - DIR, FORMAT, COPY, DEVICE, etc.
- **DISK COPY**
Disk Copy at the press of a button - faster than Dos Copy. No need to load Workbench - available at all times.
- **BOOT SELECTOR**
Either DF0 or DF1 can be selected as the boot drive when working with Amiga Dos disks. Very useful to be able to boot from your external drive.

PLUS A MACHINE CODE FREEZER MONITOR WITH EVEN MORE POWER!!

EVEN MORE FEATURES INCLUDING 80 COLUMN DISPLAY AND 2 WAY SCROLLING:-

● Full M68000 Assembler/Disassembler ● Full screen editor ● Load/Save block ● Write String to memory ● Jump to specific address ● Show Ram as text ● Show frozen picture ● Play resident sample ● Show and edit all CPU registers and flag ● Calculator ● Help command ● Full search feature ● Unique Custon Chip Editor allows you to see and modify all chip registers - even write only registers ● Notepad ● Disk handling - show actual track, Disk Sync. pattern etc. ● Dynamic Breakpoint handling ● Show memory as HEX, ASCII, Assembler, Decimal ● Copper Assemble/Disassemble - now with suffix names

REMEMBER AT ALL TIMES YOU ARE INTERROGATING THE PROGRAM IN IT'S "FROZEN" STATE WITH ALL MEMORY AND REGISTERS INTACT - INVALUABLE FOR THE DE-BUGGER OR JUST THE INQUISITIVE!

WARNING 1988 COPYRIGHT ACT WARNING
Datel Electronics Ltd., neither condones nor authorises the use of it's products for the reproduction of copyright material.
The backup facilities of this product are designed to reproduce only software such as Public Domain material, the users own programs or software where permission to make backups has been clearly given.
It is illegal to make copies, even for your own use, of copyright material, without the express permission of the copyright owner, or the licencee thereof.

HOW TO GET YOUR ORDER FAST...

TELEPHONE (24 Hrs) - 0782 744707 - CREDIT CARD ORDERS

WE WILL DESPATCH YOUR ORDER QUICKLY & EFFICIENTLY TO ENABLE YOU TO START RECEIVING THE BENEFITS OF YOUR PURCHASE WITHIN DAYS, NOT WEEKS.

ORDERS NORMALLY DESPATCHED WITHIN 48 Hrs. ALL PRICES INCLUDE V.A.T. ALL CHEQUES/POSTAL ORDERS MADE PAYABLE TO...

Access VISA

DATEL ELECTRONICS LTD.,

GOVAN ROAD, FENTON INDUSTRIAL ESTATE, FENTON, STOKE-ON-TRENT, ST4 2RS, ENGLAND

TECHNICAL/CUSTOMER SERVICE 0782 744324

AAR 2

A WHOLE NEW WORLD OF POWER

NOW WITH THE NEW SYNCRO EXPRESS MK III

FOR ONLY

£34.99

HIGH SPEED DISK DUPLICATION SYSTEM

THE ANSWER TO YOUR DISK DUPLICATION PROBLEMS

- SYNCRO EXPRESS IS A HIGH SPEED DISK DUPLICATION SYSTEM THAT WILL PRODUCE COPIES OF YOUR DISK IN AROUND 50 SECONDS!!
- Syncro Express requires a second drive & works by controlling it as a slave device & ignoring the computer disk drive controller chip whereby high speeds & great data accuracy are achieved.
- Menu driven selection of Start Track/End Track up to 90 tracks.
- Ideal for clubs, user groups or your own disks.
- Very simple to use, requires no user knowledge.
- The most powerful Disk Copier ever conceived.
- Also duplicates other formats such as IBM, ST etc.
- No more waiting around for your disks to copy.
- Probably the only duplication system you will ever need!
- Now with a *SUPER POWERFUL* "SYNCRO" MODE that actually synchronises your Disk Drives for even greater accuracy!!
- Can be switched OUT when not in use - totally transparent.
- Make up to 2 copies simultaneously*.

PLUS MANY NEW FEATURES INCLUDING ...

- DRIVE SPEED CHECKER - now you can check the speed of your drives - DFØ-DF3. Easy and very accurate.
- DISK TOOLKIT - Syncro III now includes a range of Disk Tools - Fast Format, File Copy, Ram Disk, Disk Rename, Hard Drive File Copy etc. etc. Easy to use.

If you don't have a second drive we can supply SYNCRO EXPRESS together with a DIGITAL DISPLAY Drive for ONLY... **£99.99**

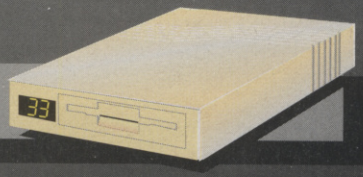

PLEASE STATE AMIGA 500/1000*/1500/2000/3000 WHEN ORDERING*

WARNING 1988 COPYRIGHT ACT

Datel Electronics Ltd., neither condones nor authorises the use of it's products for the reproduction of copyright material. The backup facilities of this product are designed to reproduce only software such as Public Domain material, the users own programs or software where permission to make backups has been clearly given. It is illegal to make copies, even for your own use, of copyright material, without the givan permission of the copyright owner, or the licencee thereof.

HOW TO GET YOUR SYNCRO EXPRESS III

TELEPHONE [24Hrs] **0782 744707** CREDIT CARD ORDERS

WE WILL DISPATCH YOUR ORDER QUICKLY & EFFICIENTLY TO ENABLE YOU TO START RECEIVING THE BENEFITS OF YOUR PURCHASE WITHIN DAYS, NOT WEEKS

ORDERS NORMALLY DESPATCHED WITHIN 48 Hrs. ALL CHEQUES/POSTAL ORDERS MADE PAYABLE TO....

DATEL ELECTRONICS Limited

Access VISA

GOVAN ROAD, FENTON INDUSTRIAL ESTATE,
FENTON, STOKE-ON-TRENT, ST4 2RS, ENGLAND.

FAX 0782 744292 TECHNICAL/CUSTOMER SERVICE 0782 744324

TWo FOR THe PRiCE Of The One

In May you'll find an issue of The One 100% dedicated to the Amiga computer. All that's best in Amiga gaming will be inside. And on the outside you'll find not one but TWO disks!!

The disks are packed with Amiga game demos and also a complete game- US Gold's top-rated hit **E. Motion.**

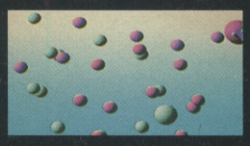

E. Motion the game was programmed by the Assembly Line team and won every top magazine rating going on its release last year. **The One** itself commented: "A work of genius" and awarded it 92%.Other mags were less stinting in their praise.

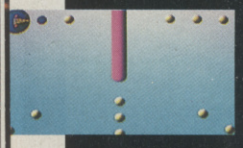

Last year it cost £24.99. Now it can be yours in full, along with the best Amiga magazine in the business, for just £2.95.

Streetdate is April 26th - don't be the only one to miss out...

SCREENSTAR

The dungeons are huge, and you'd be lost without the auto map and a compass.

BARD'S TALE III

THIEF OF FATE

After a three year wait, the third part of the classic *Bard's Tale* series has finally arrived. *Thief Of Fate* boasts more character classes, more spells, eighty multi-level dungeons and seven dimensions.

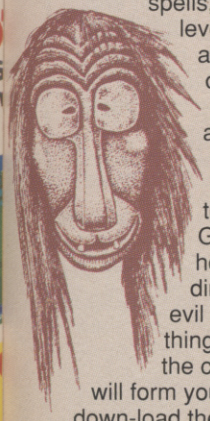

This time you and your merry band of heroes are called upon to rout the Mad God Tarjan, who holds the seven dimensions in his evil grip. The first thing to do is create the characters who will form your party, or down-load them from the previous game. Initially, you can employ rogues, bards, warriors, monks, conjurors, magicians, paladins and hunters, but as the game progresses and characters gain experience, a further six classes can be selected.

Every time the party wins a battle they gain experience points. Once they've gained a certain amount they can go to the review board to have their powers enhanced. As they increase in skill, characters gain special abilities: warriors have extra attacks; rouges can hide in shadows; and magicians get extra spells

The first place to visit is the city of Skara Brae, a ghost town with only three visible locations. There's a secret weapons cache opposite the city gates which contains many items crucial for an early success. Just off the main square is the old review board. Here's where you'll get information on your quests and have your characters advanced. The training dungeon for new characters is situated on the main square, the object here is to defeat Brilhasti Ap Taj, one of Tarjan's lieutenants.

The control system is remarkably easy. A graphics window in the top left of the screen shows you the surrounding area plus any enemies. Clicking either side of the window turns the view by 90 degrees, and clicking at the top moves the party forward. All other commands are accessed with a single key press.

When the party encounters the nasty slathering beasties that populate the realms, the game automatically switches into combat mode. The first four characters can physically attack and be attacked while any others either sit back or use magic. There are only a few options: attack the ➢

Undead creatures such as Zombies and Ghosts can cause additional damage, such as ageing and poisoning. An aged character has all his statistics reduced to one point.

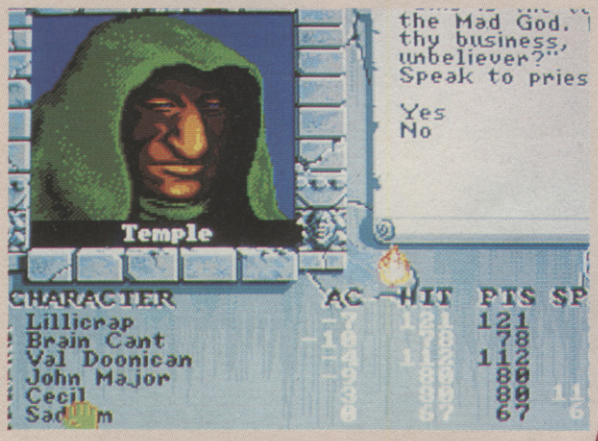

The window in the top corner of the screen shows your location and any creatures you're facing, the box next to it gives you a blow by blow account of fights.

BARD'S TALE III
THIEF OF FATE

enemy; attack someone in your party; defend; cast a spell. Bards can sing one of their magic songs and thieves get the opportunity to hide in shadows, which allows them to sneak up behind monsters and knife them in the spine.

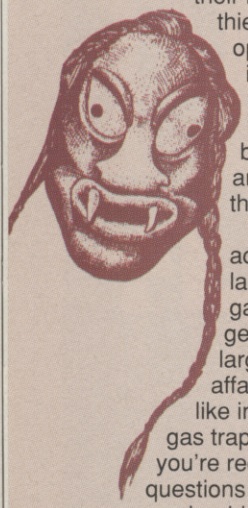

Exploration accounts for a large part of the game. The dungeons tend to be large, multi-level affairs with hazards like invisible walls and gas traps. Occasionally, you're required to answer questions relevant to clues you should have found earlier on. If you answer incorrectly you have to backtrack your steps until you find the solution.

Each of the seven dimensions has its own theme. There's a mechanical world where you're pitted against robots, an ice world, a forest world and a war zone containing Stalingrad and Berlin from World War II as well as other famous battle grounds. It's this variation in style that separates *BT3* from its predecessors – casting a Nuke spell on a group of Nazi stormtroopers is good fun.

As the game progresses the opposition and the puzzles become very difficult, it becomes necessary to visit earlier sections of the game to slaughter a few dozen denizens and build up experience points.

Magic users tend to run round in cloaks and look at you through glowing read eyes. Chronomancers are the only magic characters who can fight as well as cast spells.

As the dungeons get larger the cratures get tougher. It's worth avoiding some monsters later on in the game.

A bard's favourite pass time is drinking; without a regular booze supply their throats dry up and they can't sing.

Defeat a monster and you'll earn some treasure. Magic items are often found near the corpses of vanquished foes.

The inclusion of an automatic mapping feature is a major asset. Every time you move to a new location the mapper records it and updates your new position.

The character and monster graphics are well drawn and nicely animated. The 3D scrolling that featured in the previous game has been omitted, though this doesn't affect the gameplay at all. *Thief Of Fate* is very well presented and easy to get into. Back ups of both disks have to be made before the game starts as information on the characters is constantly updated.

This is definitely the best in the series. It's playable and very absorbing. Let's just hope that this isn't the last we're going to see from the singing Bard.

Mark Patterson

OCCUPATIONS

A balanced party should contain a Bard, two mages and a rogue as well as two other characters. Each class has its own special abilities which should be exploited.

Paladin – Can use all weapons and has a high resistance to magic.
Warrior – Gains an extra attack every four levels.
Hunter – Has a critical hit ability.
Monk – Very good armour class and multiple attacks.
Rouge – Can disarm traps and hide in shadows.

Mages play the most significant role. Conjurors and Magician have very limited spells, but as they gain experience they can become wizards, sorcerers, Archmages, Chronomancers and Geomacers. The spells obtainable at these levels can do anything from summoning demons to crushing the life out of every enemy you face.

ELECTRONIC ARTS £24.99

"A worthwhile addition to the classic series..."

GRAPHICS	74%
SOUND	71%
LASTABILITY	91%
PLAYABILITY	87%
OVERALL	**89%**

CITIZEN PRINTERS

Silica presents some great offers on the award winning range of high quality dot matrix printers from Citizen. Each Citizen printer is built in the UK to exacting standards, ensuring superb reliability and a very high quality of output. Our confidence in the quality of Citizen printers is such that we are pleased to offer a unique two year guarantee with every printer. Plus, if you purchase your Citizen printer from us, we will give you a Silica Printer Starter Kit (worth £29.95), *FREE OF CHARGE!*

FREE DELIVERY
Next Day - Anywhere in the UK mainland

FREE STARTER KIT
Worth £29.95 - With every Citizen printer from Silica.

FREE COLOUR KIT
Worth £39.95 - With Swift 9 and Swift 24 printers.

2 YEAR WARRANTY
Silica offer a 2 year warranty (including the printer head) with every Citizen printer purchased from Silica.

WINDOWS 3.0
Free Windows 3.0 driver - In the Silica Starter Kit.

FREE HELPLINE
Technical support helpline open during office hours.

MADE IN THE UK
Citizen printers are manufactured to high standards.

144 CPS DRAFT 9 PIN

CITIZEN 120D+

The Citizen 120D+ is one of the UK's best selling printers. It has a stylish appearance and excellent features and performance for such an inexpensive printer. The 120D+ is available with either a serial or parallel interface and is an ideal first printer.

- *9-pin Printhead*
- *Print Speed 144cps Draft*
- *30cps NLQ*
- *Epson & IBM Graphics Emulation*
- *Pull Tractor & Bottom Feed*
- *Superior Graphics - 240×216dpi*
- *FREE Starter Kit*

RRP £228.85
STARTER KIT £29.95
TOTAL RRP: £258.80
SAVING: £110.45
SILICA PRICE: **£148.35**

£129
+VAT = £148.35

144 CPS DRAFT 24 PIN

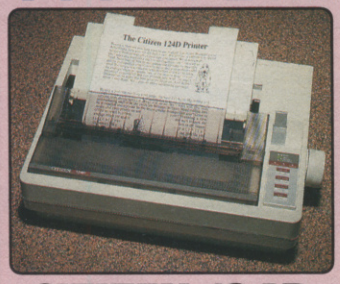

CITIZEN 124D

The award winning Citizen 124D brings high quality 24-pin dot matrix printing within every computer users reach. It is the ideal choice where high quality printing is required at a budget price.

- *24-pin Impact Printer*
- *Print Speed 144cps Draft*
- *2 LQ Fonts (48cps)*
- *8K Buffer*
- *Epson, IBM & NEC P6+ Emulation*
- *Advanced Paper Parking*
- *Superior Graphics - 360×360dpi*
- *FREE Starter Kit*

RRP £320.85
STARTER KIT £29.95
TOTAL RRP: £350.80
SAVING: £144.95
SILICA PRICE: **£205.85**

£179
+VAT = £205.85

192 CPS DRAFT 9 PIN

SWIFT 9 - COLOUR!

The Citizen Swift 9 is perfect for those who require high quality dot matrix black or colour printing at a budget price. The print quality of Swift 9 rivals that of other manufacturer's 24-pin models.

- *9-pin Impact Printer*
- *Print Speed 192cps Draft*
- *3 NLQ Fonts (48cps)*
- *8K Buffer*
- *Epson & IBM Graphics Emulation*
- *Advanced Paper Parking*
- *FREE Starter Kit*
- *FREE Colour Kit*

FREE! COLOUR KIT

RRP £309.35
STARTER KIT £29.95
COLOUR KIT £39.95
TOTAL RRP: £379.25
SAVING: £161.90
SILICA PRICE: **£217.35**

£189
+VAT = £217.35

192 CPS DRAFT 24 PIN

SWIFT 24 - COLOUR!

The Citizen Swift 24 is one of Europe's best selling printers and has won awards including Printer Of The Year 1990. Its rapid print speed, quality and black or colour options, make it a natural choice.

- *24-pin Impact Printer*
- *Print Speed 192cps Draft*
- *4 NLQ Fonts (64cps)*
- *8K Buffer*
- *Epson, IBM & NEC P6+ Emulation*
- *Advanced Paper Parking*
- *FREE Starter Kit*
- *FREE Colour Kit*

FREE! COLOUR KIT

RRP £419.75
STARTER KIT £29.95
COLOUR KIT £39.95
TOTAL RRP: £489.65
SAVING: £191.80
SILICA PRICE: **£297.85**

£259
+VAT=£297.85

PRINTER ACCESSORIES

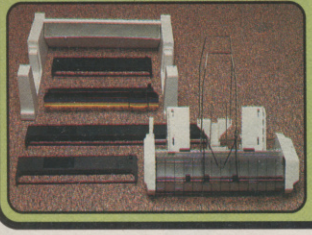

SHEET FEEDERS
PRA 1200 **120D** £74.75
PRA 1215 **124D/Swift 9/24** £96.60
PRA 1228 **124D/Swift 9/24** £46.00

SERIAL INTERFACES
PRA 1189 **120D+** £62.10
PRA 1209 **Swift 9/124D** £34.50
PRA 1709 **Swift 24** £28.75

PRINTER STAND
PRA 1242 **124D/Swift 9/24** £26.95

ORIGINAL RIBBONS
RIB 3502 **120D/Swift 9 Black** £4.03
RIB 3924 **124D/Swift 24 Black** £5.18
RIB 3936 **Swift 9/24 Colour** £17.25

COLOUR KITS
PRA 1236 **Swift 9/24** £39.95

All prices include VAT and Free delivery.

FREE! STARTER KIT

Every Citizen printer from Silica, comes complete with the Silica Printer Starter Kit, including everything you need to get up and running with your new printer immediately, FREE OF CHARGE!

- *3½" Dual Format Disk with Amiga & ST Printer Drivers*
- *3½" Disk with Drivers for Microsoft Windows 3*
- *2 Metre Parallel Printer Cable*
- *200 Sheets of High Quality Continuous Paper*
- *200 Continuous Address Labels on Tractor Feed*
- *5 Continuous Envelopes on Tractor Feed*

If you already own a printer, and would like a Silica Printer Starter Kit, you may order one (ref: KIT 5000) for the special Silica price of £24.95 - £5 off RRP!

NORMAL RRP
£29.95

SILICA SYSTEMS OFFERS YOU

- ***FREE OVERNIGHT COURIER DELIVERY:*** On all hardware orders shipped in the UK.
- ***TECHNICAL SUPPORT HELPLINE:*** Team of PC technical experts at your service.
- ***PRICE MATCH:*** We normally match competitors on a "Same product - Same price" basis.
- ***ESTABLISHED 12 YEARS:*** Proven track record in professional computer sales.
- ***£13M TURNOVER (with 60 staff):*** Solid and reliable with maintained growth.
- ***BUSINESS/EDUCATION/GOVERNMENT:*** Volume discounts available for large orders.
- ***SHOWROOMS:*** Demonstration and training facilities at our London & Sidcup branches.
- ***THE FULL STOCK RANGE:*** All of your PC requirements from one supplier.
- ***FREE CATALOGUES:*** Will be mailed to you with offers and software/peripheral details.
- ***PAYMENT:*** By cash, cheque and all major credit cards.

Before you decide when to buy your new printer, we suggest you think very carefully about WHERE you buy it. Consider what it will be like a few months after you have made your purchase, when you may require additional peripherals or software, or some technical help and advice. And, will the company you buy from contact you with details of new products? At Silica Systems, we ensure that you will have nothing to worry about. Silica Systems is one of the UKs leading independent computer dealers and provides a quality service to users at home, in education and in business throughout the nation. Silica have been established for over 12 years, and have an annual turnover of £13 million. With our unrivalled experience and expertise, we can now claim to meet our customers requirements with an understanding which is second to none. But don't just take our word for it. Complete and return the coupon now, for our latest Free literature on the Citizen printer range and begin to experience the "Silica Systems Service".

SILICA SYSTEMS

MAIL ORDER:	1-4 The Mews, Hatherley Rd, Sidcup, Kent, DA14 4DX	**Tel: 081-309 1111**	
Order Lines Open:	Mon-Sat 9.00am-6.00pm	No Late Night Opening	Fax No: 081-308 0608
LONDON SHOP:	52 Tottenham Court Road, London, W1P 0BA	**Tel: 071-580 4000**	
Opening Hours:	Mon-Sat 9.30am-6.00pm	No Late Night Opening	Fax No: 071-323 4737
LONDON SHOP:	Selfridges (1st Floor), Oxford Street, London, W1A 1AB	**Tel: 071-629 1234**	
Opening Hours:	Mon-Sat 9.30am-6.00pm	Late Night: Thursday until 8pm	Extension: 3914
SIDCUP SHOP:	1-4 The Mews, Hatherley Rd, Sidcup, Kent, DA14 4DX	**Tel: 081-302 8811**	
Opening Hours:	Mon-Sat 9.00am-5.30pm	Late Night: Friday until 7pm	Fax No: 081-309 0017

To: Silica Systems, Dept CMUSR-0591-54, 1-4 The Mews, Hatherley Rd, Sidcup, Kent, DA14 4DX

PLEASE SEND CITIZEN PRINTER INFORMATION

Mr/Mrs/Ms: ..... Initials: ..... Surname: .....

Address: .....

.....

..... Postcode: .....

Tel (Home): ..... Tel (Work): .....

Company Name (if applicable): .....

Which computer(s), if any, do you own? .....

E&OE - Advertised prices and specifications may change - Please return the coupon for the latest information.

PREMIER MAIL ORDER

*Titles marked * are not yet available and will be sent on day of release.*
Please send cheque/PO/Access/Visa No. and expiry date to :

Dept CU05, Trybridge Ltd., 8 Buckwins Sq., Burnt Mills, Basildon, Essex. SS13 1BJ.

Please state make and model of computer when ordering. P&P inc. UK on orders over £5.00. Less than £5.00 and Europe add £1.00 per item. Elsewhere please add £2.00 per item for Airmail. These offers are available Mail order only..Telephone orders: mon-Fri 9am-7pm. Saturday 10am-4pm. Fax orders : 0268 590076. Tel Orders : 0268 - 590766

GAME	PRICE
1/2 Meg Upgrade	29.99
1/2 Meg Upgrade with clock	32.99
3D Construction Kit*	26.99
4D Driving*	16.99
A.D.S.	16.99
Assault on Alcatraz *	16.99
688 Attack Sub	16.99
AMOS	29.99
Arkaniod 2	5.99
Armour - Geddon *	24.99
Awesome	24.99
B.A.T.	19.99
Batman the Caped Crusader	5.99
Back to the Future 2	16.99
Back to the Future 3 *	16.99
Bards Tale 2	5.99
Bards Tale 3	16.99
Battle command	16.99
Battle of Britain	19.99
Battle Chess 2*	16.99
Betrayal	19.99
Beastbusters*	16.99
Billy the Kid *	16.99
Big Game Fishing *	16.99
Birds Of Pray*	26.99
Blade Warrior *	16.99
Blue Max	19.99
Brat *	16.99
4D Boxing *	16.99
Budokan	7.99
Buck Rogers (1 Meg)	19.99
Carrier Command	9.99
Cavadar	16.99
Cadaver Data Disc*	9.99
Captive	16.99
Centurion	19.99
Chaos Strikes Back	16.99
Chase HQ 2	16.99
Champions of Krynn (1Meg)	21.99
Chuck Rock *	16.99
Chuck Yeager	16.99
Codename Iceman (1Mg)	26.99
Colonels Bequest (1Mg)	26.99
Continental Circus	5.99
Commando War *	16.99
Corporation	16.99
Corporation Data Disc	9.99
Creatures*	16.99
Cricket Captain	16.99
Crime Wave *	16.99
Cruise for a Corpse *	16.99
Curse of Azure Bonds (1 Meg)	19.99
Cybercon 3*	16.99
Das Boot	19.99
Defender Of The Crown	7.99
Dick Tracy	16.99
Disney Animation	79.99
Double Dragon	5.99
Dragons Breath	12.99
Dragons Lair 2	26.99
Dragon Strike *	19.99
Dragon Wars	16.99
Dragons Lair (1Meg)	26.99
Dragons Lair Time Warp	26.99
Duck Tales	16.99
Dungeon Master	16.99
Duster *	16.99
Dynamite Debugger *	16.99
ELF *	16.99
E-Swat	16.99
Epic *	19.99
Emlyn Hughes	13.99
Escape from Colditz	19.99
Eye of the Beholder (1 meg) *	19.99
Excalbur*	16.99
F15 Strike Eagle 2 *	22.99
F16 Combat Pilot	16.99
F19 Stealth Fighter	19.99
F29 Retaliator	16.99
Falcon	14.99
Falcon Mission Disk	10.99
Falcon Mission Disk 2	10.99
Fantasy World Dizzy	5.99
Fireball *	16.99
First Samuari*	16.99
Flight of the Intruder *	19.99
Flood	7.99
Football Man World Cup	9.99
Football Director 2	13.99
Ford 98 Rally *	16.99
Fun School 3 5-7	16.99
Fun School 3 over 7	16.99

GAME	PRICE
Fun School 3 under 5	16.99
Fun School 2 (6-8)	13.99
Fun School 2 (over 8)	13.99
Fun School 2 (under 6)	13.99
Future Wars	16.99
Gazza 2	16.99
Gremilns 2	16.99
Gods*	16.99
Golden Axe	16.99
Gunship	14.99
Gunboat *	16.99
Gaunlet 3*	16.99
Hard Driven	9.99
Hard Drivin' 2	16.99
Harpoon (1Meg)	19.99
Herosquest*	19.99
Hitchikers Guide	7.99
Hollywood Collection	19.99
Horror Zombies *	16.99
Hunter *	16.99
Hydra *	16.99
IK+ *	5.99
Imperium	16.99
Indianapolis 500	16.99
Int Soccer Challenge	16.99
It came from the Desert Data	9.99
It came from the Desert	14.99
Jack Nichlaus Extra courses	9.99
Jack Nichlaus Golf	16.99
Jack Nicklaus unlimited Golf (1 Meg)	19.99
Judge Dredd	13.99
Kick Off 2	12.99
Kick Off 2 (1 Meg)	14.99
Killing Cloud*	16.99
Kings Quest 4 (1 Meg)	26.99
K.O.2 Final Whistle	8.99
K.O.2 Giants of Europe *	7.99
K.O.2 Return of Europe *	7.99
K.O.2 Winning Tactics *	5.99
K.O.2 Super League*	9.99
Knights of the Sky *	19.99
Kristal	9.99
Last Ninja 2	5.99
Last Ninja 3*	16.99
Leather Goddess	7.99
Lemmings	16.99
Leisure Suit Larry 2	26.99
Leisure Suit Larry 3	26.99
Life and Death *	19.99
Line of Fire	16.99
Loom	19.99
Lords of Chaos *	16.99
Lord of the Rings*	16.99
Lost Patrol	16.99
Lucasfilm Double Pack	19.99
Magnetic Scrolls Collection*	19.99
Magnum 4	19.99
Mean streets	16.99
Mega Traveller 1 *	19.99
Mega-Lo-Mania *	16.99
Mercs *	16.99
Mig 29	22.99
Manchester United	16.99
Masterblaster*	16.99
Monty Python	13.99
M1 Tank Platoon	19.99
Mid Winter	19.99
MIdwinter 2*	19.99
Midnight Resistance	16.99
M.U.D.S.	16.99
Murder	16.99
NARC	16.99
NAM*	19.99
Navy Seals *	16.99
Nightbreed RPG	16.99
Ninja Remnix	16.99
Nightshift	16.99
Nitro	16.99
Obitus	24.99
Operation Stealth	19.99
Oriental Games	16.99
Operation Thunderbolt	16.99
Operation Wolf	5.99
Off Raod Racer	16.99
PGA Tour Golf	16.99
Pang	16.99
Pirates	15.99
Player Manager	12.99
Platinum	16.99
Platoon	5.99
Ploting	16.99
Police Quest 2 (1 Meg)	26.99

GAME	PRICE
Pool of Radiance	19.99
Populous	16.99
Populous Promised Land	7.99
Powerpack	14.99
Powermonger	19.99
Powermonger Data Disc 1*	9.99
Power Up *	19.99
Predator 2 *	16.99
Pro Tennis Tour 2	16.99
Projectyle	7.99
Puzznic	16.99
Quattro Adventure	9.99
Quattro Sports	9.99
R Type	5.99
Rambo 3	5.99
Rainbow Islands	16.99
Railroad Tycoon	22.99
Red Storm Rising	15.99
Reach for the Skies *	16.99
Robozone *	16.99
Rocket Ranger	7.99
Rotator *	16.99
Rick Dangerous 2	16.99
Rick Dangerous	7.99
Rise Of The Dragon*	26.99
Rocky Horror Show *	16.99
Robocop 2	16.99
Search for the King *	16.99
Secrets of the Luftwaffe *	19.99
Secret of Monkey Island *	19.99
Shadow Warriors	16.99
Shadow of the Beast	16.99
Shadow of the Beast 2	26.99
Shadow Sorceror *	19.99
Shadow Dancer*	16.99
Skull and Crossbones *	16.99
Silkworm	5.99
Sim City	19.99
Silent Service	9.99
Ski or Die	16.99
Sly Spy	16.99
Space Ace	26.99
Spiderman	16.99
Space Quest 3	26.99
Speedball 2	16.99
Speedball	7.99
Stratego *	16.99
Strider 2	16.99
Star Flight	16.99
Star Flight Hint Bk	5.99
Steven Hendry *	16.99
Stun Runner	13.99
Subbuteo	16.99
Supremacy	19.99
Super Hang On	5.99
Super Monaco GP	16.99
Shuttle*	19.99
Switchblade 2*	16.99
Swiv	16.99
Team Suzuki	16.99
Team Yankee	19.99
Teenage Mutant Turtles	16.99
Test Drive 2	16.99
Test Drive 3*	16.99
T't Drive 2 California Chall	9.99
Test Drive 2 Muscle Cars	9.99
The Immortal (1 meg)	16.99
Tip Off*	14.99
Track Suit Manager 2 *	16.99
Treasure Trap	6.99
Tournament Golf	16.99
Toki *	16.99
Toyota Celica	16.99
Total Recall	16.99
Turbo Challenge	16.99
Turrican	7.99
Turrican 2	16.99
TV Sports Baseball *	19.99
TV Sports Basketball	14.99
TV Sports Football	12.99
UMS 2	19.99
Viz*	16.99
Walker *	16.99
Warlords	19.99
Wolf Pack (1 Meg)	19.99
Wonderland *	19.99
Wrath of the Demon	19.99
Wings	19.99
Wizball	5.99
Wizkid *	13.99
Xenon 2 Megablast	16.99
Z-Out	13.99

JOYSTICKS

Quickjoy Jetfighter	10.99
Quickjoy Megaboard	19.99
Cheetah 125+	6.99
Comp Pro Extra	14.99
Quickjoy Turbo 2	8.99
Qucikshot 3 Turbo (Sega Comp)	9.99
Sega Control Stick	13.99

BLANK DISKS

Top Quality Unbranded Disks

10 x 3.5" DSDD	5.99
20 x 3.5" DSDD	10.99
50 x 3.5" DSDD	23.99
100 x 3.5" DSDD	44.99

Branded Disks

3.5" DSDD	1.25	Each
5.25" DSDD	0.75	Each

MIDWINTER 2
ONLY £19.99

E.A.SPECIAL OFFERS

ONLY £7.99 EACH

POWERDROME
BARDSTALE 2
ZANY GOLF
KEEF THE THIEF
INTERCEPTOR
HOUNDS OF THE SHADOW
SWORDS OF TWILIGHT

SPECIAL OFFER

Turrican
Now Only £7.99

SPECIAL OFFER

Hammerfist
ONLY £7.99

SPECIAL OFFER

Steve Davis Snooker
Now Only
£7.99

The undead lurk on the second level, behind doors stuck halfway open. Sometimes forcing the portals open can be a bad idea...

SCREENSTAR

EYE of THE BEHOLDER

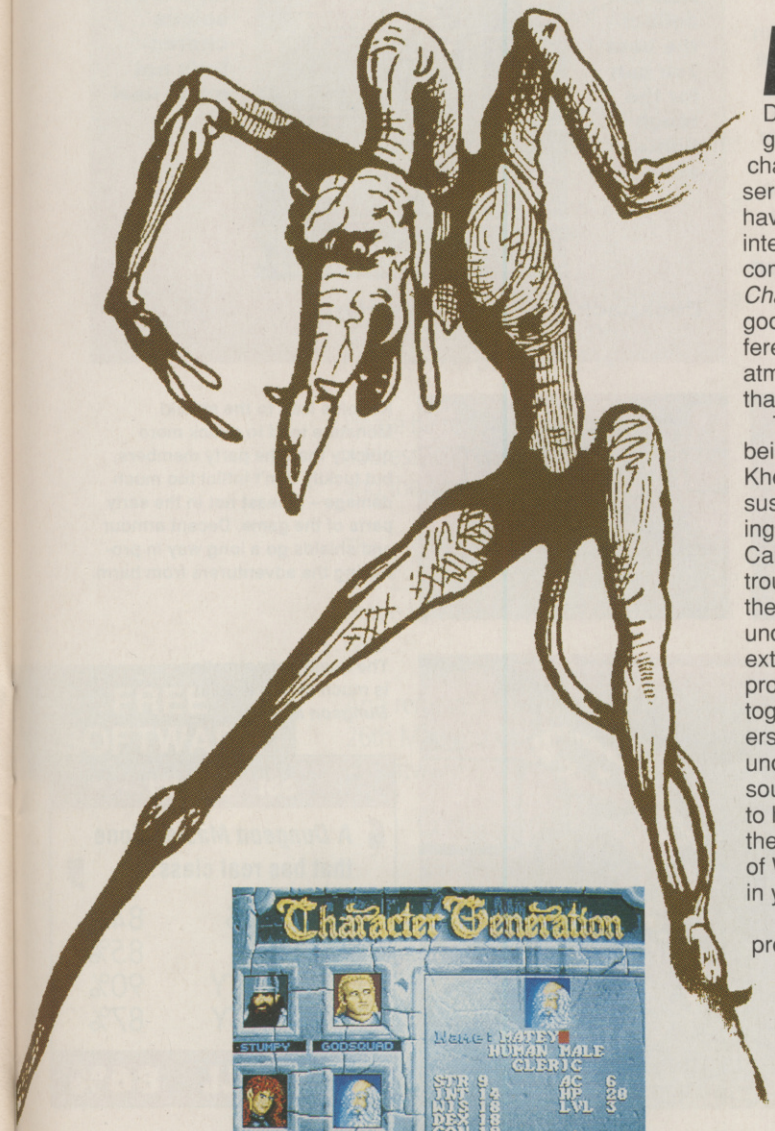

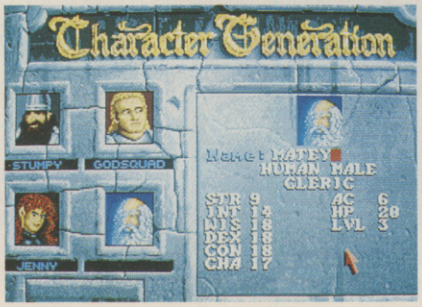

Eye Of The Beholder is the latest in SSI's range of Advanced Dungeons and Dragons games, and marks a radical change from the rest of the series. Previously, the games have had a strategic feel, interrupted by strictly-ordered combat sequences. *Champions of Krynn* was a good example of this, but suffered from a distinct lack of atmosphere – *Beholder* more than makes up for this.

The city of Waterdeep is being plagued by assassins. Khelben, the Lord of the city, suspects that the neighbouring states of Amn and Calimsham are behind the troubles, and reasons that the safest place to hide is underneath the city in its extensive sewer system. To protect himself, he gathers together a band of adventurers to explore the underworld, destroy the source of evil and report back to him. You are the leader of the chosen party, and the fate of Waterdeep's inhabitants is in your hands...

The game comes with a pregenerated party, but the option to create a new set of adventurers is available. These characters can be from any race: human, dwarf, elf, half-elf and halfling. The class of the character determines the skills; for example a Ranger is a tough fighter but knows no spells. Magic users on the other hand have access to a host of spells but are useless in a brawl. The ability to sustain damage is measured in hit points, with fighters having more than spell-users. With four heroes to start with, it's easy to have an unbalanced party. Later in the game the party meets up with waylaid adventurers, some of whom will want to join you on your mission (there are slots for another two on the display).

The 3D display features some great graphics including the slime-covered sewers and the evil creatures that make it their home. The mouse controls the party's movement and the direction they are facing. A built-in compass helps prevent the more hapless player from losing his way, and makes mapping much easier.

There are secret rooms around the dungeon, light-coloured stones in the walls betraying their presence. A host of devious puzzles are also included, so a bit of brain work is needed to crack the tests and get on to the next part of the complex. Monsters vary from the weedy kobolds to the evil and deadly Drow, a form of dark ➢

EYE of THE BEHOLDER

➢ elf. Some creatures cast spells at the party whereas others have poison or dangerous weapons. When a party member takes too much damage, he or she falls unconscious and needs healing quickly to avoid death. Thieves use their lock picks to get the party past seemingly unpassable doors and gates and Clerics have holy symbols to scare the life out of vampires and zombies.

The sound effects make a huge difference to the atmosphere of the game, with creaking doors and hideous screams. Perhaps the best thing about the game is its accessibility; players new to the world of roleplaying will have no trouble learning how the game works, and the rulebook is clear and comprehensive.

This game will no doubt attract a great deal of criticisms for being so similar to *Dungeon Master*, and it's true that *Beholder* owes a huge amount to the design of *DM*. But ultimately this argument doesn't stand up – after all, you wouldn't dismiss a type of champagne for tasting too much like Dom Perignon! *Beholder* simply takes the idea of *Dungeon Master*, improves it, and adds the feel of AD&D roleplaying with its character classes and general gameplay. The partial map of the first three levels that comes with the game helps you to get straight into the sewers, and is another pointer to the effort that's gone into the product.

Beholder is not without its faults, though. Characters are far too weak at the beginning of the game, and a little more variety in the design of the dungeon would have been an improvement. However these points are only tiny niggles that don't really detract from a fine game that is a must for those who've enjoyed *Dungeon Master* – let's hope that SSI release more in the series!

Matt Regan

HINTS AND TIPS

Food is vital to keep the party healthy and, like the previous SSI games, a camping option rests the party giving the clerics time to heal wounded people and spellcasters the chance to relearn spells. When items are found they are put in backpacks, with the obvious exception of weapons and other vital equipment which go in the action hand of each character. Finding armour and shields for the fighters is a priority, and as monsters are defeated the characters rise in experience levels. For fighters this means more hit points and a better chance of hitting what they aim at, while wizards learn more spells, and get to learn powerful incantations such as healing and fireballs.

CHARACTER SKETCH –

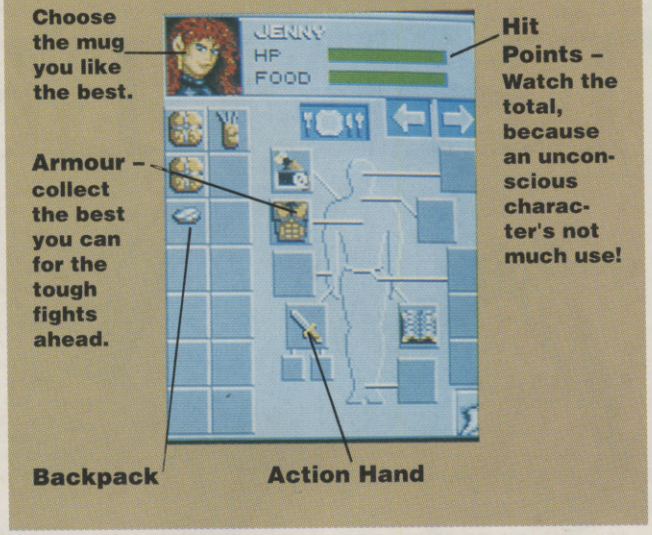

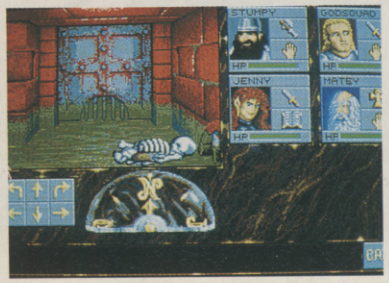

It's worth picking up this pile of bones as they come in handy later on in the game.

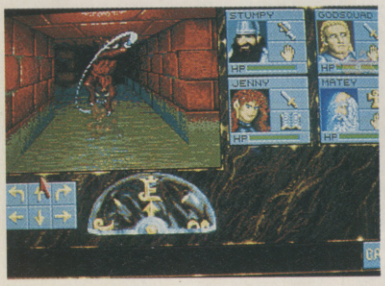

On the first level watch out for light-coloured blocks that indicate the presence of secret rooms.

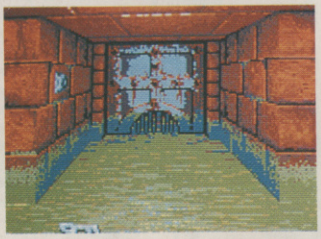

Kobolds leap to the attack! Monsters tend to attack more quickly than the party members, but luckily don't inflict too much damage – at least not in the early parts of the game. Decent armour and shields go a long way in protecting the adventurers from harm.

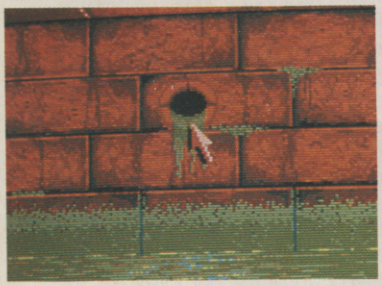

Among the many horrors lurking in the catacombs are pongy drains, but hitting them doesn't help unfortunately.

The quality of animation is much higher than in *Dungeon Master*.

SSI £29.99

"A *Dungeon Master* clone that has real class. . ."

GRAPHICS	84%
SOUND	85%
LASTABILITY	90%
PLAYABILITY	87%
OVERALL	**86%**

Amiga Repairs

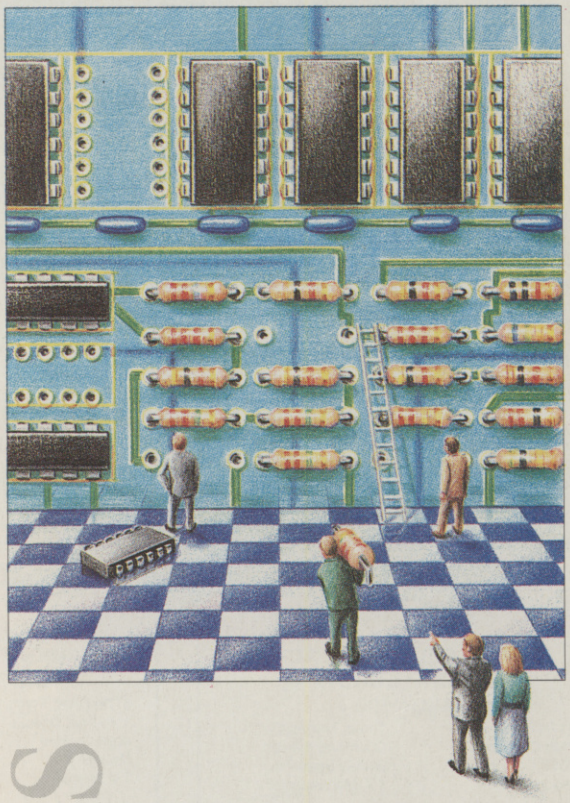

If something is wrong with your Amiga 500 or C64, who better to turn to than the Commodore National Repair Centre.

For all repairs to your computer, one low payment covers diagnosis, repair (including parts and labour) and delivery back to you.

And, as a special bonus, you can receive a free piece of software if you contact us before 26th May 1991.

The experience and expertise of our technicians ensures that your computer is repaired to a high standard at a low cost. And each repair will be carried out within 12 working days!

To schedule a repair and claim your free software, simply call Michelle or Matthew on 0733 391234.

Please be ready to give your name, address, computer type, serial number and the type of fault.

The cost is £49.95 for an Amiga 500 and £39.95 for a C64. Payment can be made by cheque, postal order or credit card.

FREE SOFTWARE

And remember, if you call before 26th May you can claim a FREE piece of software.

AMIGA REPAIRS

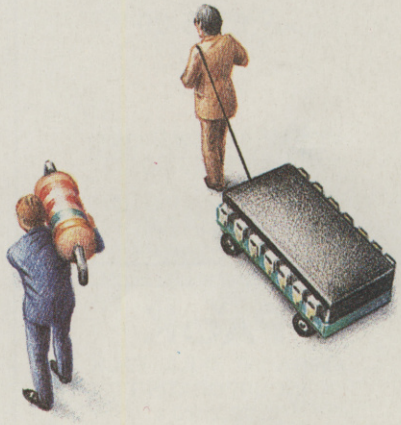

Commodore National
Repair Centre

0733 391234

FMG House
Newcombe Way, Orton Southgate
Peterborough PE2 0SF

£49.95 COVERS ANY REPAIRS

WE WILL BEAT THAT PRICE UNTIL IT HURTS

WE WILL BEAT THAT PRICE UNTIL IT SCREAMS

DIAMOND

COMPUTER SYSTEMS LTD

On all OKI, Commodore & Philips computer products and peripherals, we **will** match any lower quoted price from **any** of our competitors and give you an **extra £5.00** off. This applies only to genuine U.K. stock. **Our staff will smile even if we lose money.**

NEW 1Mb AMIGA **PACK** NEW 1Mb AMIGA

AMIGA 500 MEGA PACK INCORPORATING AMIGA 500 +

- 512K RAM
- 1Mb Disk Drive
- 4096 Colours
- Mouse
- Extra 512k RAM with Clock
- Three Manuals
- Operating System
- Built-in Speech
- T.V. Modulator

ONLY **£285.00**

WITH

8833 MK II Colour Monitor
ONLY **£449.00**

PACK

AMIGA 500 MEGA PACK INCORPORATING

- 512K RAM
- 1Mb Disk Drive
- 4096 Colours
- Mouse
- T.V. Modulator
- Three Manuals
- Operating System
- Built-in Speech Synthesis

*** MEGA PACK 20 GAMES ***

Chess Player, Datastorm, Dungeon Quest, E-Motion, Grand Monster Slam, Kid Gloves, Rick Dangerous, RVF Honda, Shufflepuck Cafe, Soccer, Golden Axe, Hard Drivin, Phobia, North + South, Silkworm, Shockwave, Continental Circus, Turrican, X-Out, Ninja Warriors + JOYSTICK

ONLY **£309.00**

WITH

8833 MK II Colour Monitor
ONLY **£475.00**

NEW **PACK** NEW

AMIGA 500 AXE PACK INCORPORATING

- 512K RAM
- 1Mb Disk Drive
- 4096 Colours
- Mouse
- T.V. Modulator
- Three Manuals
- Operating System
- Built-in Speech Synthesis

*** 10 GAMES ***

Golden Axe, Hard Drivin', Phobia, North & South, Silk Worm, Shockwave, Continental Circus, Turrican, Ninja Warriors + JOYSTICK

ONLY **£285.00**

WITH

8833 MK II Colour Monitor
ONLY **£449.00**

PACK

AMIGA 500 SKILL PACK INCORPORATING AMIGA 500 +

- Disk Storage Box
- 1Mb Disk Drive
- 4096 Colours
- Mouse
- T.V. Modulator
- Dust Cover
- 10 3.5" Disks
- Three Manuals
- Operating System
- Built-in Speech Synthesis
- **EXTRA 512k RAM**
- Mouse Mat
- Dpaint II

DIAMOND MEGA 10 GAMES

Chess Player 2150, Datastorm, Dungeon Quest, E-Motion, Grand Monster Slam, Kid Gloves, Rick Dangerous, RVF Honda, Shufflepuck Cafe, Soccer + Joystick

ONLY **£309.00**

WITH

8833 MK II Colour Monitor
ONLY **£475.00**

PACK

AMIGA 500 NINJA PACK INCORPORATING AMIGA 500 +

- Disk Storage Box
- 1Mb Disk Drive
- 4096 Colours
- Mouse
- T.V. Modulator
- Dust Cover
- 10 3.5" Disks
- Three Manuals
- Operating System
- Built-in Speech Synthesis
- **EXTRA 512k RAM**
- Mouse Mat
- Dpaint II

DIAMOND MEGA 10 GAMES

Golden Axe, Hard Drivin', Phobia, North & South, Silk Worm, Shockwave, Continental Circus, Turrican, X out, Ninja Warriors + Joystick

ONLY **£309.00**

WITH

8833 MK II Colour Monitor
ONLY **£475.00**

PACK

EDUCATION PACK FROM DIAMOND

- AMIGA 500
- 512k RAM board
- Mouse mat
- Dust Cover
- Funschool

ONLY **£299.00**

INSTRUCTIONAL VIDEOS

AMIGA MADE EASY part 1
ONLY **£13.00**
AMIGA MADE EASY part 2
ONLY **£13.00**

All prices exclude VAT

No. 1 FOR

Diamond Retail Outlets Around The United Kingdom

- Dorset ✆ 0202 716226
- Bristol ✆ 0272 693545
- Manchester ✆ 061 257 3999
- Southampton ✆ 0703 232777
- London ✆ 081 597 8851
- Warwickshire ✆ 0926 312155
- Edinburgh ✆ 031 554 3557

512k RAM
Upgrade
with clock
ONLY **£25.00**

512k RAM
Upgrade with clock
AND Disk Drive
ONLY **£69.00**

COMPUTERS FOR BUSINESS

At DIAMOND COMPUTER SYSTEMS we can provide you with expert advice on all your business requirements. We always have a large range of computers and software in stock. In addition to our desktop range of both Amigas and PC compatibles, we also carry a wide choice of laptops and personal organisers.

9 PIN QUALITY PACK Word Processor & DTP

AMIGA 500

* 512K RAM board
* Philips 8833 Mk II Monitor
* STAR LC200
* Connecting Lead

PLUS HOME OFFICE
The ultimate word processor/DTP pack
* Intergrated Word Processor
* DTP
* Spreadsheet
* Database

£649.00

24 PIN QUALITY COLOUR PACK THE ULTIMATE PACK

AMIGA 500

PLUS HOME OFFICE
The ultimate word processor/DTP pack
* Integrated Word processor
* DTP
* Spreadsheet
* Database

PLUS
24 pin SWIFT 24 colour printer
Including colour kit
PLUS
512K RAM Board
Philips 8832 Mk II Monitor
£699.00

PACK

A590

20Mb Hard Disk with 2Mb RAM

* 20 FREE 3 1/2" disks
* 80 Disk Capacity, Disk Box

ONLY **£289.00**

A590 20Mb Hard Disk
0Mb RAM **£229.00**
512K RAM **£249.00**
1Mb RAM **£265.00**
2Mb RAM **£279.00**

IVS TRUMPCARD

D590 40Mb Hard Disk

0Mb RAM **£299.00**
2Mb RAM **£349.00**
4Mb RAM **£399.00**
6Mb RAM **£449.00**
8Mb RAM **£499.00**

For Details of Mr. Diamond's Incredible A2000 Part Exchange Deals, See Page 3 Of This Advertisment

LEISURE SOFTWARE SPECIALS

Golden Axe	£4.25
Hard Drivin'	£4.25
Phobia	£4.25
North and South	£4.25
Silkworm	£4.25
Shockwave	£4.25
Continental Circus	£4.25
Turrican	£4.25
X-Out	£4.25
Ninja Warriors	£4.25
Table Tennis	£4.25
Chess Player 2150	£4.25
Datastorm	£4.25
Dungeon Quest	£4.25
E-Motion	£4.25
Grand Monster Slam	£4.25
Kid Gloves	£4.25
Rick Dangerous	£4.25
RVF Honda	£4.25
Shufflepuck Cafe	£4.25
Soccer	£4.25
Menace	£4.25
Blood Money	£4.25

APPLICATION SOFTWARE

HOME OFFICE KIT ONLY £59.00
For a very limited perion, Mr Diamond is virtually giving away the Home Office Kit. This package comprises a suite of six programs selected for their flawless performance and ease of operation. Everything you need to analyse your cashflow to producing a professional reports.

Word Processor	KindWords2.0
Spreadsheet	MaxiPlan Plus
Database	InfoFile
Paint	Artist's Choice
Desk Top Publishing	PageSetter

PLUS
35 Cale Fonts and the Postscript utility LaserScript

GENLOCKS

Rendale 8802	£99.00
G2	£499.00

THE GREAT DIAMOND PART EXCHANGE DEAL

TRADE IN YOUR OLD AMIGA 500 FOR ONE OF OUR NEW AMIGA 1500's.

You get the base unit plus the 1500 software pack comprising Deluxe Paint III (the video paint system) + four games. Their Finest Hour, Sim City, Populous, Battle Chess. FREE collection from your home or office!

PRICE ONLY £425.00

With a monitor £599.00

DISKS DISKS DISKS
SONY BULK
3.5" 135 tpi
ONLY 30p each

WANT A 2000?
GOT A 500?

AMIGA POWER

SWAP IT
FOR ONLY
£299.00

GREAT AMIGA DEALS FROM DIAMOND

AMIGA 1500

A 1500 1Mb RAM,
3.5" floppy disk drive,
base machine with 2x 3.5" floppy disks
and software pack **£559.00**

all above + Monitor **£735.00**

with XT Bridgeboard **£835.00**

INCREDIBLE PX OFFER

visit Mr. Diamond and discover what your A500 is worth in part exchange

XT Bridgeboard
5.25" floppy drive **£129.00**

AT Bridgeboard with either
3.5" or 5.25" floppy drive **£499.00**

AMIGA 3000

The NEW
Commodore AMIGA

AMIGA 3000-25-40 25Mhz, 40 Mb hard disk
£1995.00
AMIGA 3000-25-100 25Mhz, 100Mb hard disk
£2295.00
AMIGA 3000 4Mb RAM expansion
£299.00

This machine is a veritable workstation; it comes with Workbench 2.0 - The new Commodore Multi-tasking Operating System - It can run the normal video monitor or a multisync monitor without having to fit a flicker fixer. It can even run under UNIX. This is the machine to set the standard for professional use in the 1990's.

AMIGA 2000

If you have reached the limits of the A500 then take advantage of the **Diamond Part Exchange Upgrade Option.** Swap your 1Mb A500 for an A200 for **ONLY £299.00**

Mr. DIAMOND AMIGA 2000 PACK
A2000 Rev. B 48Mb Autobooting Hard Disk, 28ms average access ONLY **£789.00**
With Colour Stereo Monitor ONLY **£959.00**

A2000 base machine **£399.00**
Ex-demo A2000 **£549.00**

PC XT & AT Compatibility for AMIGA
XT Bridgeboard
5.25" floppy drive **£129.00**
AT Bridgeboard with either
3.5" or 5.25" floppy drive **£499.00**

IVS TRUMPCARD for AMIGA 1500 & 2000

The IVS Trumpcard is the top selling SCSI hard drive controller. Representing the latest in technology directly from the USA, it will fit in either the A1500 or A2000. It is the only controller which will support IBM, Amiga and Apple MAC partitions on one hard disk. This allows you to run software for the three main hardware platforms in one machine. No more compatibility problems, only one computer can do this.

HARD DRIVE UNITS

ST157N-1	48Mb 28ms	**£199.00**
ST177N-1	60Mb 20ms	**£239.00**
ST1096N	83Mb 20ms	**£285.00**
ST296N	84Mb 28ms	**£239.00**
ST1126N	111Mb 15ms	**£449.00**
ST11262N	142Mb 15ms	**£499.00**
ST1201N	177Mb 15ms	**£599.00**
ST1239N	211Mb 15ms	**£629.00**
SYQUEST	44Mb 28ms removeable cartridge drive.	**£539.00**
IVS Trumpcard for above add		**£99.00**

Installation and formatting **£25.00**

Memory Upgrades for your **Amiga 1500 & 2000** with the **SUPRA 8Mb RAM board**

Bare board **£69.00**

2Mb populated **£59.00**
4Mb populated **£117.00**
6Mb populated **£175.00**
8Mb populated **£233.00**

High Res
1024 x 768, 0.28 dot pitch
Multisync Monitor
£295.00

AMIGA
3.5" external
Drive
£45.00

To get those flicker free high res modes, use the FLICKER FIXER video card. ONLY **£259.00**

Speed Up
your 1500, 2000, 3000 with a Co-processor Board
Phone for details

PHILIPS
8833 MkII colour monitor
only **£199**

D501 512k RAM card + clock
ONLY **£25.00**

D501 512k RAM card +
Disk Drive ONLY **£69.00**

CHIPS & DISKS

We only sell new chips

A590 Memory chips
0.5Mb **£15.00**
1.0Mb **£30.00**
2.0Mb **£59.00**
A590 2Mb Populated **£279.00**

8UP BOARD & CHIPS
Bare Board (0Mb) £69.00
add cost of RAM to your specification
2Mb +**£59.00**
4Mb +**£117.00**
6Mb +**£175.00**
8Mb +**£233.00**

DISK CONTROLLER CARDS

The GRANDSLAM, new SCSI controller from IVS. Extra Parallel port - space for 8Mb on board RAM
ONLY **£199.00**

NEXUS SCSI hard disk controller card - space for 8Mb on board RAM.
ONLY **£175.00**

MONITORS

ALL PHILIPS U.K. MONITORS HAVE 1 YEAR ON SITE GUARANTEE

PHILIPS 8833(U.K.)
Colour Monitor with stereo sound
+ FREE LEAD & DUST COVER
Only **£199.00**

DIAMOND Multisync Monitor
Only**£295.00**
COMMODORE 1084/s
Only **£189.00**
COMMODORE 1084/SD Monitor
Only **£199.00**

DISKS

FOR A LIMITED PERIOD WE ARE SELLING HIGH QUALITY 3.5" SONY BULK DISKS AT ONLY **£0.30** EACH

PRINTERS & RIBBONS

STAR LC200 COLOUR	**£163.00**
CITIZEN 124D	**£162.00**
OKIDATA LASER 400	**£599.00**
PHILIPS MNS 1432	**£99.00**
CITIZEN SWIFT 24	**P.O.A.**
WITH COLOUR	**P.O.A.**
PANASONIC KXP/1123	**£159.00**
OKIMATE 20	**£130.00**
STAR LC MONO	**£119.00**
STAR LC/24/10	**P.O.A.**

RIBBONS	QUANTITY EACH 2	6	12
OKI 20 COLOUR	**£7.00**	**£6.50**	**£6.20**
OKI 20 BLACK	**£6.60**	**£6.20**	**£6.00**
PANASONIC KXP/1124	**£7.50**	**£7.00**	**£6.50**
KXP1080/1/2/3	**£3.95**	**£3.80**	**£3.60**
JUKI 6100	**£1.75**	**£1.60**	**£1.50**
M.TALLY MT80	**£3.50**	**£2.70**	**£2.50**
STAR LC10	**£3.95**	**£3.70**	**£3.50**
STAR LC10 COLOUR	**£6.50**	**£6.00**	**£5.50**
STAR LC24/10	**£6.50**	**£5.90**	**£5.50**
EPSON LX800	**£2.50**	**£2.10**	**£1.90**
AMSTRAD PMP4000	**£3.85**	**£3.70**	**£3.40**

APPLICATIONS

XCAD Designer	**£59.00**
Platinum Works!	**£75.00**
Transcript W/P	**£25.00**
ProPage 2.0	**£99.00**
ProDraw 2.0	**£69.00**
Superbase 4.0	**£99.00**
Hyperbook	**£29.00**
Descartes Maths	**£19.00**

VIDEO SECTION

PAINT		FRAMEGRAB	
Deluxe Paint III	**£49.00**	DigiView Gold 4.0	**£75.00**
Digipaint III	**£50.00**	Rombo Vidi	**£69.00**
Photon Paint II	**£20.00**	Disney Animation Studio	**£70.00**
Spritz	**£3.00**		
Icon Paint	**£3.00**		
Comic Setter	**£20.00**		

VIDEO TITLING

Video Studio **£99.00**

AUDIO MUSIC AUDIO

All the latest and best audio and music packages from Mr. Diamond at the keenest prices

MusicX ver 1.1	**£59.00**
Perfect Sound	**£39.00**
Audio Engineer	**£149.00**
MasterSound	**£25.00**
Quartet	**£33.00**
MIDI I/F	**£26.00**
Keyboard	**£25.00**

LHC Microsales
121 Regents Street
Leamington Spa - Warks
TEL 0926 312155
FAX 0926 883432

▼ OPEN ON SUNDAYS ▼

Diamond Computers Ltd
144 Ferry Road
Edinburgh
Scotland
TEL 031 554 3557

▲ OPEN ON SUNDAYS ▲

Diamond Computers Ltd
1022 Stockport Road
Manchester
TEL 061 257 3999
FAX 061 257 3997

This Voucher is worth 25% off all ABACUS computer books
WHEN ORDERING PLEASE QUOTE **CU06**

HOW TO ORDER

Simply telephone through your order, giving your Access or Visa card Number or send a cheque or postal order to your Local Dealer.
All prices exclude VAT unless otherwise stated.
Next Day Courier Service Delivery **£10.00**
Please allow 5 working days for cheque clearance.
Bankers drafts clear on the same day
All prices are correct at time of going to press but may change without notice.

THE DIAMOND PRICE PLEDGE

"In the extremely unlikely event that you are able to find a better price on any goods currently available through Diamond, then we will match that price; and on Commodore & Philips products we will not only match the price of our competitors, we will even give you £5.00 as well."

This does not apply to sales or special prices and only applies at the time of purchase.

Diamond Computers Ltd
84 Lodge Road
SOUTHAMPTON
TEL 0703 232777
FAX 0703 232679

Diamond Computers Ltd
406 Ashly Road
POOLE - Dorset
TEL 0202 716226
FAX

Diamond Computers Ltd
227 Filton Avenue
Bristol
TEL 0272 693545
FAX 0272 693223

LAN Computer Systems
1045 High Road
Chadwell Heath -
Romford
TEL 081 597 8851
FAX 081 590 8959

INTERNATIONAL ICE HOCKEY

Ice Hockey is an incredibly fast and violent sport, which comprises speed, accurate passing and a high level of action. Bearing this in mind, it would have been nice if Impulze could have incorporated at least one of these key features into their simulation of the popular sport. Instead, we have a dull and tedious – not to mention unbelievably slow – simulation, with all of its good features effectively chopped out. On loading, the game presents a number of options, ranging from the turning speed of each player to the time allotted for each match. Once these are passed, a Dan Ackroyd lookalike commentator appears, and it's on to the action.

The game is played from a tilted point of view from the side of the rink. To follow the action, the screen scrolls in eight directions, keeping the player nearest the puck in the centre of the screen. All of the game's basic rules apply, and whenever a rule is broken, the ref will intervene and play will be temporarily halted – the trouble is that this happens so often that the game never really gets going and the stops are annoying. In all, *International Ice Hockey* is one of the worst sports sims I have seen in a long, long while. Its implementation is slow and dull, and none of the sport's thrills are captured or recreated. A terrible game, and fans of the sport should stick to Mindscape's Wayne Gretsky licence, which drops on this from a great height.

Steve Merrett

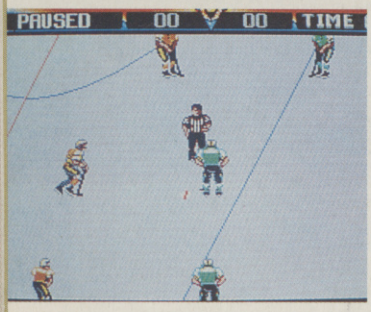

Goalmouth action as the game starts to hot up – well, get warmer...

IMPULZE £24.95

'Contains none of the sport's speed or skill'

GRAPHICS	34%
SOUND	41%
LASTABILITY	23%
PLAYABILITY	45%
OVERALL	**30%**

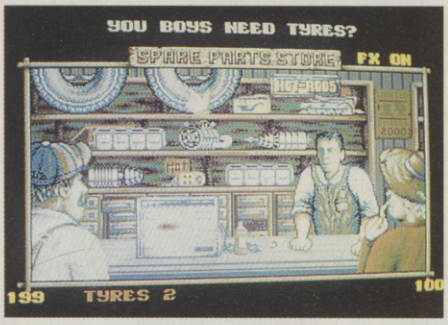

MOONSHINE RACERS

During the late seventies, 5:15 on a Saturday afternoon was a time when kids all over the country were engrossed with the thrilling adventures of those popular Duke boys, their uncle Jessie and the delectable Daisy - not to mention Boss Hogg and his bumbling sheriff, Enus. Thankfully, the Dukes Of Hazard's TV run only lasted a couple of years or so when it was superseded by a trendier, more action-packed programme. However, Millenium have now taken the basic theme of the naff American series and incorporated it into their entry to the race genre. By assuming the role of a couple of southern county Hooch smugglers, Ike and Billy-Joe, *Moonshine Racers* is a novel twist on the ancient 'race against time' theme.

The Moonshine of the title is a potent, home-grown whiskey which is quaffed illegally by the locals. However, the production of this liver-rotting fluid is illegal, so the Boss Hogg-inspired Sheriff, one 'Fat' Sam, along with his daughter and dog, have dispatched squad cars to ram them off the road and stop the delivery. However, if the delivery does get through, then Ike and Billy-Joe can upgrade their rickety old truck's facilities with better engines and tyres – in addition, the hooch itself provides a useful nitro-style boost, but your bonus depends on a set amount of Moonshine reaching its destination.

The idea is basically a twist on the *Chase HQ* theme. The use of words such as 'Hot Diggerdy' and some neat banjo music create a humorous and enjoyable atmosphere. That said, the basic problem with Moonshine Racers is the speed of the action. As it stands the slow speed and jerky update – even when faster vehicles are bought – kills off any feeling of speed, and leaves *Moonshine Racers* with bags of potential but nigh-on zero playability. A great disappointment.

Steve Merrett

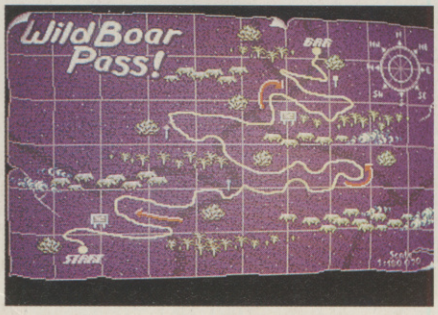

Hillbilly humour comes to the Amiga in *Moonshine Racers*, a rootin', tootin' race game from Millenium. The fun starts with a rip-snortin' intro sequence and continues apace.

MILLENIUM £24.95

'A great idea let down by awful implementation'

GRAPHICS	67%
SOUND	85%
LASTABILITY	61%
PLAYABILITY	59%
OVERALL	**60%**

MERCHANT COLONY

Impressions invite you to step back through the mists of time to the glory days of the British empire. *Merchant Colony*, their latest release, is set in the eighteenth century when 'Rule Britannia' still had some meaning (dubious though it was) and the British Empire dominated the world map.

Merchant Colony is a trading, war and development game which purports to be a semi-realistic representation of colonial rule and trading conditions from 1700 upwards. Your aim is to establish new colonies, build up manufacturing capabilities, and then ship the produce around the world, hopefully selling it at a large profit. Of course, it's not as simple as that, as rival colonial powers compete for territory, pirates launch hit and run raids, storms destroy shipping, natives rebel, and even the price of goods can sink to an all-time low if you're not to careful.

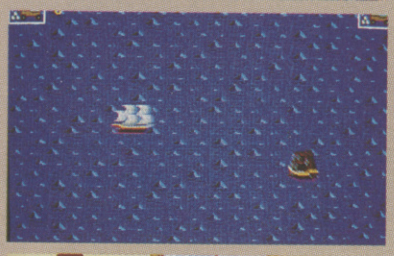

All sub-screens are accessed by clicking onto the appropriate icon in the main Office screen. From here, you can buy one of three ship types (some more effective against piracy than others), hire soldiers, settlers, workers and other useful people for the voyage ahead, and even get a loan from the bank to help finance the expedition. Watch out, though, as later on you might be hit with crippling interest payments if you don't budget wisely. Once you've established a colony, you can start manufacturing saleable items. It's up to you to decide what to manufacture, but certain parts of the world offer better opportunities than others.

After building up sufficient forces, it's then possible to launch attacks on neighbouring settlements and either impose your will or strip them of valuable assets. If a settlement is protected by a fort, it won't be easy to defeat the locals, but a small native village is easy pickings. Natural hazards include plagues of locusts, tornados and icebergs which are dangerous to shipping. News items run along the bottom of the screen and help keep you up to date on important developments.

There's a lot to do in *Merchant Colony* and it'll certainly take some time to build up a network of trading colonies. However, the game suffers from poor quality graphics, virtually no sound, and a cumbersome control system that involves accessing numerous subscreens which is rather annoying and time consuming. As an educational tool, its value should not be underestimated – it offers a useful insight into a period of history from our ignoble past and comes complete with an authoritative booklet which helps put the game into some sort of historical context.

Dan Slingsby

IMPRESSIONS £24.95

'An historically-accurate colonial trading sim'

GRAPHICS	52%
SOUND	10%
LASTABILITY	68%
PLAYABILITY	58%
OVERALL	**59%**

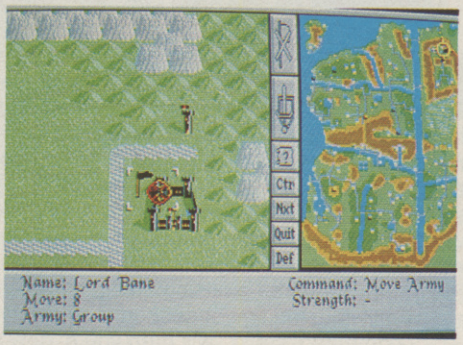

WARLORDS

A good, easy to understand wargame is a rare thing nowadays. *Warlords* from SSG is one such game. It's very well presented, using a simple point and click system and there are no complicated commands or lists.

The objective is simple. Destroy the seven rival warlords and place yourself as ruler of the country. To win you need to conquer cities. Each lord starts with just one city, all the others are computer controlled. Cities generate money, and the more money you have the more armies you can buy.

Almost every city can produce light infantry units. Depending on their location they can also generate special armies such as giant infantry, wolf riders, cavalry and griffins. These units are usually extra strong and fast and score movement bonuses on certain types of terrain.

The seven Warlords take some beating, so spend time on your armies.

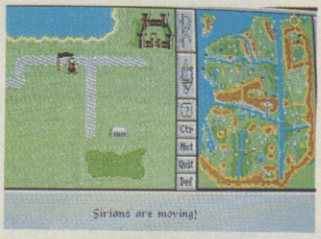

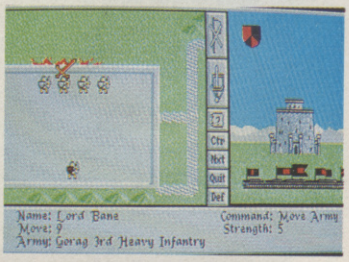

Plenty of normal wargame features are used. The distance a unit can travel is determined by its movement rating; its combat strength is worked out by using the units strength in conjunction with the type of terrain.

Warlords is extremely simple and very playable. There's no challenge here for experienced wargamers, but I'd definitely recommend this for amateurs.

Mark Patterson

SSG £24.95

'An addictive and highly playable wargame'

GRAPHICS	69%
SOUND	56%
LASTABILITY	83%
PLAYABILITY	79%
OVERALL	**77%**

PLANETFALL

A rags to riches story. A game where the underdog has the potential to save the day and become a star! *Planetfall* is a text-based adventure or, to use the posher term, interactive fiction. *Planetfall* takes you 12,000 years into the future and things seem pretty much the same. Boredom still reigns supreme if you are an Ensign Seventh Class – all you have to look forward to is mopping the floor. However, this reckons without crazy turns in fortune and the untimely explosion of your mother ship.

The game has some amusing quirks; for example, when being verbally blasted by your superior officer, typing in the command 'smile', will earn you a 'how pleasant!' comment - and more punishment! Being violent and aggressive is unlikely to be of any help in solving the puzzles. In fact, it is more likely to end in an early death. Politeness is a better bet to achieve the desired objectives. A fascinating aspect is meeting different cultures of alien life forms. Not offending Fussbudgets is a much needed exercise in diplomacy. Aliens with hurt feelings have a habit of blasting people into trillions of pieces. A frustrating feature of *Planetfall* is in not recognising or understanding words contained in your in-put commands. It sometimes takes quite a few attempts at rewording your command to obtain the correct response. *Planetfall* is an absorbing, brain racking game. Much of the game's strengths lie in trying to puzzle out the correct commands in order to find clues. Its addictive qualities will probably make you wake up in the early hours of the morning, thinking of the perfect command to solve the riddle of the entire universe!

INFOCOM/MASTERTRONICS £9.99 OUT NOW 85%

VFM

Money too tight to mention? Bank balance edging further into the red? Fear not! Fiona Keating takes a monthly look at cut-price budget and compilation games that won't burn a hole in your pocket.

FISTS OF FURY

The compilation *Fists of Fury* is an exhausting experience. Four games of endless fun: punching, kicking, killing – name your dubious pleasure.

In *Double Dragon II* , so many fists and feet fly that one feels punch drunk after several seconds. The huge bozos you are pitted against make Arnold Swarzenegger look like Pee Wee Herman. Even chains and daggers are of little help. These guys hover over your supine body, denying time to collect your wits, let alone anything else. The story line involves the tired old chestnut of rescuing a damsel in distress. Is it necessary for the lads to have an excuse for a rumble? I think not. *Double Dragon II* is an entertaining grunt-a-minute game. It will appeal to fans of Captain Scarlet, as the sprites move quirkily like the super hero puppet.

Shinobi is basically the same as *Double Dragon II*. Only children have to be rescued this time. But why save kids who wear fluorescent orange and yellow clothes? For mega points, of course! The hero also favours unusual taste in clothes. He sports a quaint pair of knee-length luminous green socks and blue shoes. These dangerous implements are used to kick the nasty greyish Mohicans. Interesting colour combinations but fairly uneventful gameplay.

Ninja Warriors is the best of the bunch; a sophisticated beat 'em up. The scarlet clad hero has awesome weapons, including razor sharp scimitars to destroy nasties. Your task is to kill the evil madman, Bangler. Hack your way through myriads of militia, winged monsters and the deadly Ninja robots. It's also necessary to eliminate some rabid dogs who growl and lunge threateningly. What would the Animal Liberation Front think? And

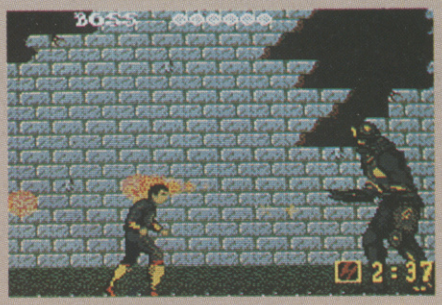

QUATTRO SPORTS

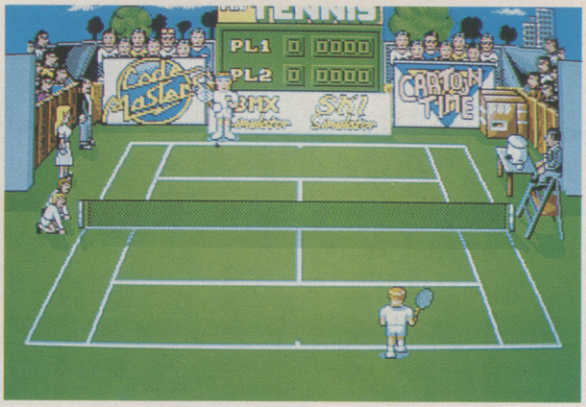

An action-filled quadruple helping of exhausting sporting action. It may not be an exact replica of the finals of Wimbledon or the World Cup, but *Quattro Sports* is pretty lively entertainment. The *BMX Simulator* is an energetic place to start. The bird's eye view of the track is an unusual position which certainly makes you think about perspective. Racing around the track takes practice as the steering is difficult to master and turning corners is fairly tricky. A neat feature is viewing the action in slow motion. Although this game is perhaps not the greatest in the pack, it may well appeal to bike freaks.

A good way to improve your backhand is to play *Pro Tennis* – only there's no backhand! However, there is practice aplenty to be had in the matches (1,3 or 5 sets). The graphics are fairly comprehensive; the court is kitted out with a scoreboard, audience and line judges. It's a good idea to become skilled in serving, smashing and lobbing before going for the five setter. So sweat bands at the ready and pick up your trusty racquet. An absorbing game that will have you saying 'just one more game'...

Wemberlee! No actually, it's *Italia 1990.* Probably the only chance you will ever get to beat Brazil or Italy. The best game of the pack which is filled with lots of goodies. The soccer skills section has sprint training, ball control, goalkeeping and penalty taking. The latter is great fun and very satisfying to beat the goalie. And then it's on to the match proper: the 11-a-side competition. The game play itself could be at a faster pace to liven it up.

However, the pitch looks immaculate and there is a capacity crowd to cheer the teams on. *Italia 1990* should be kicking around for a long time to come.

Featuring the prettiest graphics of them all, *Advanced Ski* is for the yuppies of the computer game world. Atmospheric cheering from the crowd sounds just like that on 'Ski Sunday'. Guide the skier down the slopes to qualify for the next piste. The controls are cumbersome at first as the skier takes a tumble fairly easily and frequently. Once this has been mastered, *Advanced Ski* will give you a taste for the joys and perils of joystick slaloming.

CODEMASTERS £12.99
OUT NOW 78%

that's the scenario, basically. *Ninja Warriors* is an absorbing game with excellent graphics, animation and action.

Definitely the odd one out in this collection is Activision oldie, *Dynamite Dux,* a cute and cuddly game about ducks with a terrific punch. Bin and Pin do battle with very strange creatures, which are like refugees from a nightmarish Playschool – Sumo Pigs, Snappy Dogs, Boxing Crocs and many more beasties. The game is great fun and packed with imaginative characters. It comes as a welcome relief from the more serious Ninja psycho killer games.

Overall, a top-notch collection worthy of consideration.

16 BLITZ £24.99
OUT NOW
85%

CONTINENTAL CIRCUS

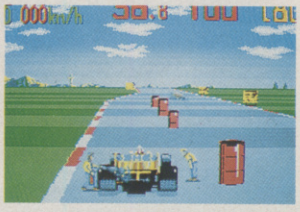

A game that will bring out the road hog in even the most nervous of drivers. *Continental Circus* or *Continental Circuit,* as it should have been known, got its name by an error of the technical, computerised world - an incorrect fax message! This game is a pale version of the original arcade game, so devotees take heed. Megalomania reigns supreme as you, the budding Niki Lauda, prove yourself a skilled Formula One driver. The game consists of eight races, each in a different country and in different racing conditions. The aim is to qualify in each competition; if you fail, its back to the start. The race itself is full of twists and turns and the occasional pile-up. Try and avoid collisions at all costs, as spontaneous combustion is the result! If damaged, stop in the pits for repairs. This doesn't affect your performance as the clock is stopped for fixing damage.

However, when smoke is billowing from the bonnet, speed is greatly impaired. It can be quicker to deliberately crash the motor so that your extra life comes to the rescue and returns you to the race in pristine condition. *Continental Circus* has good graphics and convincing sound effects of skidding tyres and slamming brakes. A great game to play if you've been stuck in traffic all day.

16 BLITZ £7.99
OUT NOW 75%

WIN! WIN! WIN! WIN! WIN! WIN! WIN!

OVER £1500 WORTH OF PRIZES!!!

A COMMODORE CD/TV !!
0839 - 121236
the ultimate Amiga accessory
will open up new worlds!!

SOFTWARE SPECIAL
0839 - 121232
£200 worth for you to choose
any system any title

AN AMIGA 500
0839 - 121231
need a new Amiga?
win one right here!!

A 3.5" EXTERNAL DRIVE
0839 - 121235
fed up changing disks?
a spare drive is what you need!

The more entries you make, the better your chances

PLUS PLUS PLUS PLUS PLUS PLUS PLUS

FANCY A NICE NEW 16 BIT GAMES CONSOLE? CHOOSE FROM TWO
0839 - 121233 for a SEGA MEGADRIVE. 0836 - 121234 for a FAMICOM

all calls last approx. 4 mins. one prize per competition
calls are charged at 33p per min. cheap rate and 44p per min. all other times
if you are under 18 please get permission to use the telephone

PLAY TO WIN, 159 STRATHMORE AVENUE, LUTON, LU1 3QR
TEL: 0582 413943. WE ALSO SELL EVERYTHING!!

WIN! WIN! WIN! WIN! WIN! WIN! WIN!

FREE GAME! NO ORDER NECESSARY

Alcatraz 14.99	Crimewave 14.99	Finale 14.99	Midnight Resistance... 14.99
Awesome 21.99	Dragon Breed 14.99	Flight Of Intruder 14.99	Midwinter 1 or 2 ..... 17.99
BAT 17.99	Days Of Thunder 14.99	Flood 14.99	Nitro 14.99
Atomic Robo Kid 14.99	Defenders Of The Earth 5.99	Football Sim 11.99	Power Monger 17.99
Barbarian 11 (PSYG) . 14.99	Dragons Breath 17.99	GODS 14.99	Prince of Persa 14.99
Battle Of Britain 17.99	Duck Tales 14.99	Gold Of The Aztecs ... 14.99	NAM 14.99
Battle Command 14.99	Dragon Strike 17.99	Golden Axe 17.99	Rick Dangerous 2 ..... 14.99
Battle Master 17.99	Dragons Flight 17.99	Hard Driveing 2 ..... 14.99	Robo Cop 11 ..... 14.99
Betrayal 14.99	Dungeon Master Ed 5.99	Hunter 14.99	Simulcra 14.99
Billy The Kid 14.99	Dungeon Master 14.99	Immortal 14.99	Sly Spy 14.99
Blue Max 17.99	Double Dragon 11 ..... 11.99	Indy 500 ..... 14.99	Spindizzy Worlds 14.99
Blood Money 8.99	Drakker 17.99	Interceptor 17.99	Supremacy 17.99
Buck Rogers 17.99	Dragons Lair 26.99	Ivanhoe 14.99	Shadow Warriors 14.99
Budakhan 14.99	Dynasty Wars 14.99	Iron Man 17.99	Stid Beast 2 ..... 20.99
Back To The Future 3 14.99	Eagle Rider 14.99	Judge Dred 17.99	Swiv 14.99
Cadaver 14.99	Ecstacy 11.99	Kick Off 11 ..... 14.99	Speedball 11 ..... 14.99
Captive 14.99	Emlyn Hughes Int 14.99	Killing Game Show 14.99	Team Suzuki 14.99
Champions Of Raj 17.99	E.F.t.P.O.t.e.m 11.99	Lemmings 14.99	Teenage Mutant Turtles .....
Chase HQ 2 ..... 14.99	Exterminator 14.99	Larry 11 or 111 ..... 24.99	..... 14.99
Chaos Strikes Back ... 14.99	Flash Dragon 11.99	Lotus Turbo 14.99	Total Recall 14.99
Chess Simulator 11.99	F29 Retaliator 14.99	Lost Patrol 14.99	Turrican 11.99
Combo Racer 14.99	F19 Stealth Fighter 17.99	Magic Fly 14.99	Turrican 11 ..... 14.99
Conqueror 14.99	F16 Combat Pilot 14.99	Maniac Mansion 14.99	Ultimate Ride 14.99
Corvette 14.99	Falcon 17.99	Monty Python 14.99	Voodoo Nightmare 14.99
Corporation 14.99	Fists Of Fury 14.99	Mig 29 ..... 21.99	Wrath of the Demon ... 17.99

For your free game please send the postage and we will send you 1 game absolutely free!!!!!

AMIGA 1500 £699.99 (incl)

AMIGA A500 Screen Gems £359.99 (incl)

Ext Drive £49.99 + 4 games= £59.99

A500 1 meg upgrade + free game £34.99

1084S Colour Stereo Monitor £249.99

FUTURESOFT

TEL:
0493 440005
0493 441194

ALL PRICES SUBJECT TO 2.5 VAT INCREASE

Some titles may not be released at time of going to press. New store open at below address. The above prices are mail order only. Shop prices vary. Personal caller may claim discount on production of this advertisment. Postge and packing £1.00 on software free on hardware. All prices include VAT. Cheques, Postal orders made payable to:

FUTURESOFT,
Units 14 - 15 Gt. Yarmouth Bussiness Park,
Suffolk Road,
Gt. Yarmouth NR31 OER.
we are open 6 days a week.

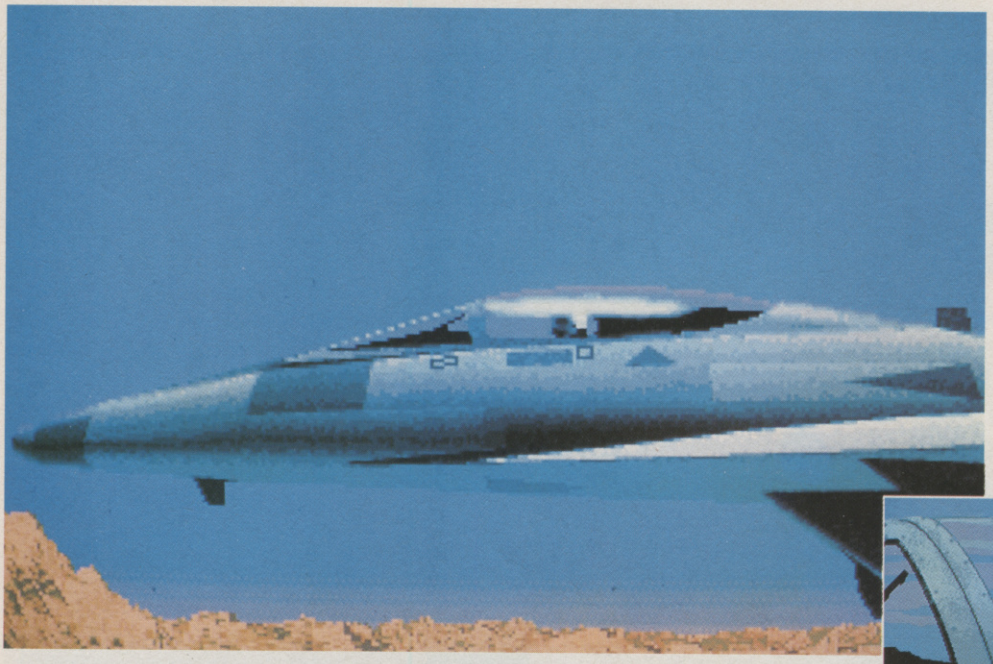

'The interactive product will become an integral part of the shooting of a film,' speculates Psygnosis boss, Hetherington. 'We're not trying to replicate a movie on the computer screen. There are only certain parts in a movie that are relevant to a game. We'll go for things that we can capitalise on. We're trying to run in parallel using clips from the film to set the scene. It has to be a game in its own right reinforced by elements from the movie.'

GOING TO THE MOVIES

While other developers talk about 'interactive movies', Psygnosis has a prototype running on CDTV. Rik Haynes grabs a front-row seat and starts stuffing the popcorn!

As a games company, Psygnosis are more likely to make a good interactive product than say Warner Brothers or Columbia Pictures, claims Ian Hetherington, its co-founder. 'With our CD-based Fractal Engine we can do Star Wars, Top Gun, The Last Starfighter and anything of that ilk. We'd have a lot of difficulty doing Three Men and a Baby though.'

Psygnosis has pumped over £100,000 and six months into this exciting new project for the CDTV.

The Fractal Engine is, in fact, hardware independent. It's a 'software solution' adaptable to any CD-ROM platform. No special video compression hardware (used to capture and replay ordinary video or movie footage) is required to produce the film-like images seen here. The first Fractal Engine game, entitled *Planetside*, will run on any CDTV.

'We can call this full-screen full-motion video at 20 frames per second,' Hetherington explains. 'Whether you would describe it as video is debatable. Given that you've got 320x200 with 32-colours it's as good as anything else is going to be. We cannot afford to wait for one or another video compression technique to succeed. You hear an awful lot of crap in the CD marketplace. There's a lot of people in this business dreaming about what sort of hardware they'd like to write for.'

'There are probably half a dozen companies around the world working hard on CD projects,' according to Hetherington. 'Cinemaware has given up. AIM is basically writing CDI product. We have the only viable CD-ROM technology. Companies who have sat back and waited are already 18 months behind us.' ➢

Putting the video-style graphics together requires interactive graphics, 3D modelling and the odd bit of visual trickery. Psygnosis uses whatever graphical options it thinks appropriate – from hand-drawn sprites and computer-generated polygons to ray-traced 3D models and fractal-generated landscapes. Any combination of these graphics primitives linked in 3-Space produce a huge variety of imagery as you can see. *Planetside* is being produced by: David Worrell (Project Leader), Jim Bowers and Neal Thompson (Graphics), Graham Everett and John Gibson (Programmers).

GOING TO THE MOVIES

They will never catch up. It's nothing to do with games design at this stage. It's a pure technology fight. The people with the best technology will win.'

Not everybody fulfils their dreams. Cinemaware, a pioneer of the 'interactive movie' recently collapsed. Hetherington believes he has learnt from other people's mistakes. 'I think the whole 'interactive movie' concept is still-born,' he reveals, 'It won't happen. People are expecting to be Robocop or Tom Cruise. Sorry, they ain't. We don't want to con people.'

Planetside is pitched at the middle-ground between an arcade flight-sim and Top Gun action film. 'Interactive movies are going to come in various forms,' says Hetherington. 'We don't like conventional game structures spliced into video-retrieval. The video bits quickly become boring like in *Dragon's Lair*. A CD-game has to be 500-megabytes of graphic and audio data organised in way that it is compelling to go through. You have to make the play elements a reward rather than a special effect.'

'We'll wean people through the game. It's organised like a movie. The video-style sequences are there to specifically link interactive portions of the game. The 'video-game' will progress whether they interact or not. There are no gaps between the theme, they'll feel as if they're playing the movie.'

One of the greatest problems for Psygnosis is how they should communicate to the player that the level of interactivity is varying. Success will herald the next generation of Amiga games. Get it wrong and *Planetside* will either bore the gamesplayer rigid or shock a couch potato into cardiac arrest.

The plane arrives on the planet's surface from outer space via an orbiting space station. You'll see pods dropping down onto the planet and you'll control things like satellites and repair vehicles.

Understandably, Ian Hetherington refuses to go into much technical detail about how these amazing graphics are actually created. It's a mixed bag of graphics primitives created via realtime and off-line plotting and processing. What you see on the screen is a composite of a whole number of things that are going on inside the machine.

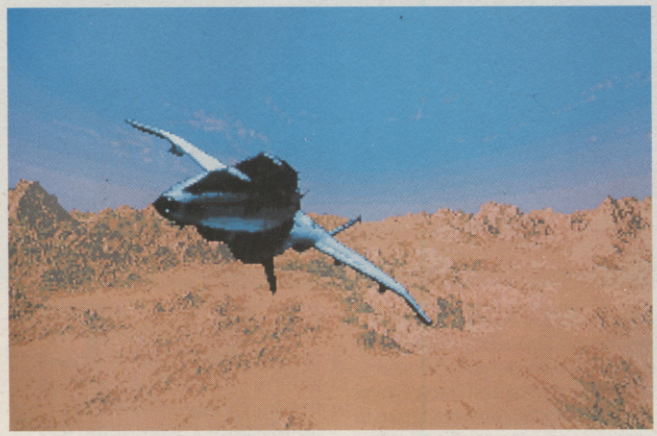

Psygnosis create the visuals in *Planetside* using *Sculpt Animate 4D* and *Deluxe Paint III* running on Amiga 3000 micros with massive memories and filled-to-the-brink hard disks.

How long does it take to produce a game like this? Six months to build and assemble and three months to storyboard and clean up the interactivity. If you don't have a quarter of a million pounds, don't bother.

17 BIT SOFTWARE

PO BOX 97 WAKEFIELD WEST YORKSHIRE WF1 1XX
TEL: (0924) 366982 FAX: (0924) 366982

17 BIT SOFTWARE ARE ONE OF THE FOREMOST SUPPLIERS OF PUBLIC DOMAIN SOFTWARE, LISTED BELOW ARE 5 NEW PACKS CAREFULLY SELECTED FROM OUR VAST RANGE OF PD DISKS. WE STOCK WELL OVER A 1,000 DISKS AND HAVE THE PRIVILEGE OF BEING ONE OF THE OFFICIAL, AMOS PD SUPPLIERS, MEMORISE THE PHONE NUMBER AND ADDRESS ABOVE BECAUSE 17 BIT ARE PROBABLY THE ONLY PD LIBRARY YOU WILL EVER NEED!!!

NAUGHTY BUT NICE

Another selection of artistic lovelies to tantalise the most ardant of males. Features some excellent digitizing, and also a classic funny sample disk.

5 DISKS FOR
£4.99
THATS LESS THAN £1 PER DISK

SONIX MUSIC PACK

These disks can be used on there own or in conjunction with Sonix to produce some excellent pieces of music, they feature scores and instruments.

5 DISKS FOR ONLY
£4.99
THATS LESS THAN £1 PER DISK

STAR TREK PACK

Yes it's here the pack that all you trekkies have been waiting for, 2 full 2 disk Star Trek games, plus a superb one meg animation of the Enterprise leaving the dock.

5 DISKS FOR ONLY
£4.99
THATS LESS THAN £1 PER DISK

GAMES PACK 2

Some of the finest PD games available all cramed onto 5 superb value for money disks, from arcade to puzzle there all here, also features Battleforce (R.P.G)

5 DISKS FOR
£4.99
THATS LESS THAN £1 PER DISK

POP STAR PACK

There may be some of your favourite artists on these excellent disks, featuring amongst others Madonna, Sam Fox and also Kim Wilde

5 DISKS FOR
£4.99
THAT SLESS THAN £1 PER DISK

17 BIT TOP TEN

NO1 861 Light cycles (1 meg)
NO2 855 Neighbours slideshow
NO3 852 Ghostbusters anim (brill)
NO4 Madonna (Nude)
NO5 842, 843, 844 Amazing tunes 2 three stunning music disks
NO6 837 Games Galore vol 5
NO7 832 Horizon sleeping bag
NO8 828, 829 Vanilia Ice demo
NO9 821 Iraq demo (fun disk)
NO10 820 Budbrain 2 (awesome)

As well as the above packs we also stock **Fish disks up to 430,** Amicus Amigan, and T-bag disks. Packs are still available from previous adverts which include

QS3+CD POPULAR STARTER PACK ONLY £4.99
CLASSICAL MUSIC PACK ONLY £3.99
ADULT PACK 1 ONLY £7.99
ASTRONOMY PACK + CD ONLY £4.99

Single disks are only £1.50 and the legendary 17 Bit Update is still only a pound and now features a 16 page complimentary magazine packed with news and reviews of all the latest PD and software + special offers only available to members. A five issue subscription is only £4.99. Order yours today.

We accept all major credit cards (SWITCH, ACCESS, VISA)
Telephone lines are open 9.00 to 8.00 Mon to Thurs, and 9.00 to 5.00 Fri to Sat. Make Cheques & POs payable to: 17 BIT.

STOP PRESS

Zydec Micro - switched mouse available at ONLY £14.95

This is a precision instrument and is a direct replacement for your Commodore mouse. You would have to be foolish not ot take advantage of this offer, comes complete with 17 Bit latest disk magazine as well.

WE ARE ALSO THE ONLY DISTRIBUTORS OF NEWSFLASH (COMPILED BY M j BROWN) 17 BIT THAT BIT BETTER

LEMMINGS

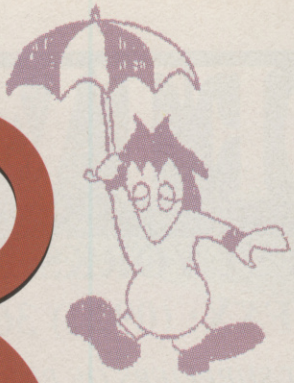

Those oh-so-cute suicidal creatures can cause more than their fair share of headaches. To help out here's a complete list of codes for each of the game's three difficulty levels, courtesy of Paul Webb from Shrewsbury.

FUN

1	Start level	
2	IJHDJBCCW	Only floaters can survive this
3	NHLDHBADCR	Tailor made for Floaters
4	HLDHBINECK	Now use Miners and Climbers
5	LDHBAJFCT	You need Bashers this time
6	DHBIJLLGCM	A task for Blockers and Bombers
7	HCAONLLHCV	Builders will help here
8	BINLLDHICS	Not as complicated as it looks
9	LEKHMDLJCO	As long as you try your best
10	IKHMDLCKCT	Smile if you love lemmings
11	NHMDHBALCK	Keep your hair on Mr Lemming
12	HMDHBINMCT	Patience
13	OLHCAJNNCJ	We all fall down
14	DHBIJLMOCV	Origins and Lemmings
15	HBANLMDPCS	Don't let your eyes deceive you
16	BINLMDHQCL	Don't do anything too hasty
17	BAJHLFHBDO	Easy when you know how
18	IJHNNLBCDV	Let's block and blow
19	NHLFHBADDU	Take good care of my Lemmings
20	HLFHBINEDN	We are now at Lemcon one
21	LFHBAJLFDW	You live and Lem
22	FHBIJLLGDP	A beast of a level
23	HBANLLFHDM	I've lost that Lemming feeling
24	BINLLFHIDV	Kanbanwa Lemming san
25	BAJHMFHJDX	Lemmings, Lemmings everywhere
26	IJHMFHBKDQ	Nightmare on Lem street
27	NHMFHBALDN	Let's be careful out there
28	HMFHCIOMDY	If only they could fly
29	MFHBAJLNDP	Worra lorra Lemmings
30	FHBIJLMODY	Lock up your Lemmings

GENERAL HINTS

Pause the game at the start of each new level. You can then scroll round the screen to plan out your route.

Athletes are created when you make a Lemming a floater and climber. These are particularly useful for going through one-way walls. Send two athletes over a wall then turn the first one into a blocker.

Don't let your Lemmings bunch up, it makes it very difficult to target individuals travelling in the right direction, and also means that more are lost than is necessary.

Try using just one Lemming to clear the way for the others. It's less confusing and the least costly method.

Learn how far an exploding Lemming can travel before it detonates as some levels require very precise timing .

Lemmings can fall slightly further from tunnels dug by miners (an angle) instead of diggers (who digstraight down).

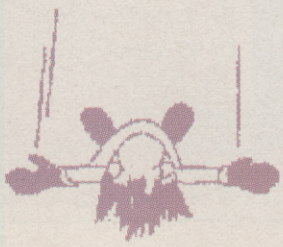

PLAY TO WIN

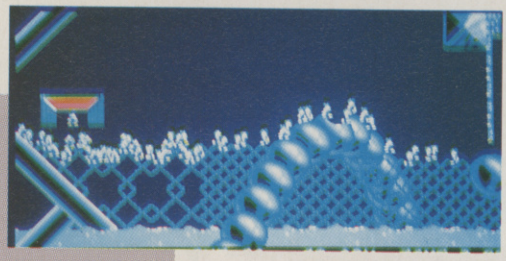

TRICKY

1	HCEONONPOX	Start level
2	BINLMFJQDQ	We all fall down
3	BAJHLDIBEO	A ladder would be handy
4	IJHLDIBCEX	Here's one I prepared earlier
5	OHLLICEDES	Careless clicking costs lives
6	HLDIBINEEN	Lemminology
7	LDIBAJLFEW	Been there, seen it, done it
8	DIBIJLLGEP	Lemming sanctuary in sight
9	IBANLLDHEM	They just keep on commin'
10	BINLLDIIEV	There's a lot of 'em about
11	CAJJMDIJEK	Lemmings in the attic
12	IJHMDIBKEQ	Bitter Lemming
13	NHMDIBALEN	Lemming Drops
14	HMDIBINMEW	Menacing
15	MDIBAJLNEP	Ozone friendly Lemming
16	LMBIJNOOEY	Luvly Jubbly
17	IBANLMDPEV	Diet Lemmingade
18	BINLMDMQES	It's Lemmingentry Watson
19	BASHLFIBFR	Postcard from Lemmingland
20	IJHLFIBCFK	One-way digging to freedom
21	NHLFIBADFX	All the sixes...
22	HLFIBINEFQ	Turn around young Lemmings
23	NNIBAJNFFV	From the boundry line
24	FIBIJLLGFS	Tightrope city
25	IBANLLFHFP	Cascade
26	BINLLFIIFY	I have a cunning plan
27	CAJHMFMJFP	The island of whicker people
28	IJHMFIBKFT	Lost something?
29	NHMFIBALFQ	Rainbow island
30	HMFIBINMFJ	The crankshaft

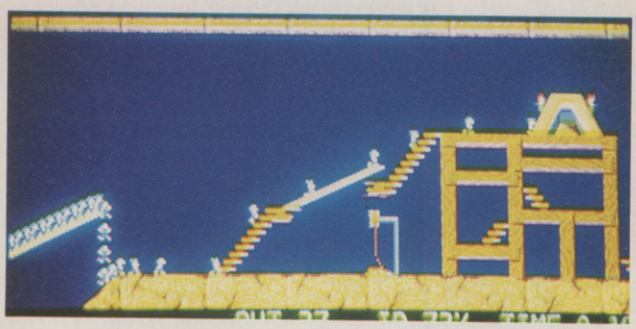

TAXING

1	MFIBAJLNFS	If at first you don't succeed
2	FIBIJLMOFL	Watch out, there's traps about
3	IBANLMFPFY	Heaven can't wait (we hope)
4	BINLMFIQFR	Lend a helping hand
5	FAJHLDHBGT	The prison
6	IJHLDHFCGM	Compression method one
7	NHLDHFADGJ	Every Lemming for himself
8	HLDHFINEGS	The art gallery
9	LDHFAJLFGL	Perseverence
10	LHGMJNLGGT	Izzy wizzy Lemmings get busy
11	HFAMLLDHGR	The ascending pillar scenario
12	FINLLDHIGK	Living on the edge
13	FAJHMDHSGM	Upside down world
14	IJHMDHFKGV	Hunt the Nessie
15	NHMDHFALGS	What an Awesome level
16	HMDHFMNMGP	Mary Poppins land
17	MDHFAJLNGU	X marks the spot
18	DHFISLMONGN	Tribute to M.C. Esher
19	HFANLMOPGK	Bomboozal
20	GINNOLHQGQ	Walk the web rope
21	FAJHLFHBHW	Feel the heat
22	IJHLFHFCHP	Come on over to my place
23	NHLFHFADHM	King of the castle
24	HLFHFINEHV	Take a running jump
25	LFHFAJLFHO	Follow the leader
26	FHFIJLLGHX	Triple trouble
27	HFEOLLNHHR	Call in the bomb squad
28	FINLLFHIHN	Poor wee creature
29	FAJHMFHJHP	How do I dig up the way?
30	IJHMFHFKHY	We all fall down

MAYHEM

1	NHMFHFALHV	Steel works
2	HMFHFINLHO	Boiler room
3	MFHFAJLNHX	It's hero time
4	FHFIJLMOHQ	Crossroads
5	HFANLMFPHN	Down, alone and up, in that order
6	FINLMFHQHW	One way or another
7	FAJHLDIBIW	Poles apart
8	IJHMDMFCIV	Last one out is a rotten egg
9	NHLDIFADIM	Curse of the Pharaohs
10	HLDIFINEIV	Pillars of Hercules
11	LDIFAJLFIO	We all fall down
12	LMFMKLLGIY	The far side
13	IFANLLDHIU	Great Lemming caper
14	FINLLDIIIN	Pea soup
15	FAJHMDIJOP	The fast food kitchen
16	IJHMDIFKIY	Just a minute
17	NJOLIGALIS	Stepping stones
18	HMDIFINMIO	And then there were four
19	MDIFAGLNIX	Time to get up
20	DIFIJLMOIQ	No added colours or Lemmings
21	IFANLMOPIN	With a twist of Lemming please
22	FINLMDIQIW	A Beast 2 of a level
23	FAJHLFIBJJ	Going up...
24	IJHLFIFCJS	All or nothing
25	NHLFIFADJP	Have a nice day...
26	HLFIFINEJY	The steel mines of Kessle
27	LFIFAJLFJR	Just a minute (part 2)
28	FMFIKLLGJP	Mind the step
29	IFANLLFHJX	Save me
30	FINLLFIIJQ	Rendezvous at the mountain

CHUCK ROCK

The course of true love is never smooth, so here's Core's guide to help Chuck rescue his sweetheart from the dastardly Gary Gritter.

LEVEL 1- JUNGLE RUMBLE

Always carry a boulder, large or small. Even if you don't throw it at anything you might need it as a stepping stone across the swamp.
On this level are:
A Small rock animals which sprout legs and attack you.
B Eggs which hatch, releasing violent birds.
C Small rhinos which need belly butting twice before you can trample them under foot.

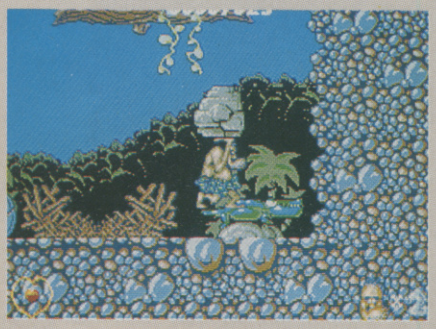

Pick up the bolder, lob it onto the croc's head and get an instant lift up to the next platform.

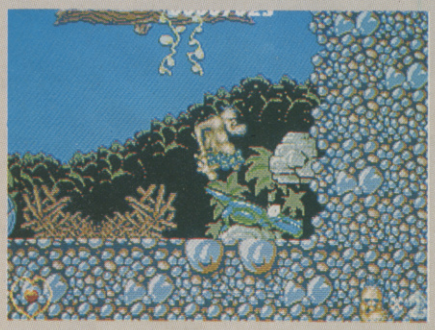

Hitch a ride on the dino's back to cross the river.

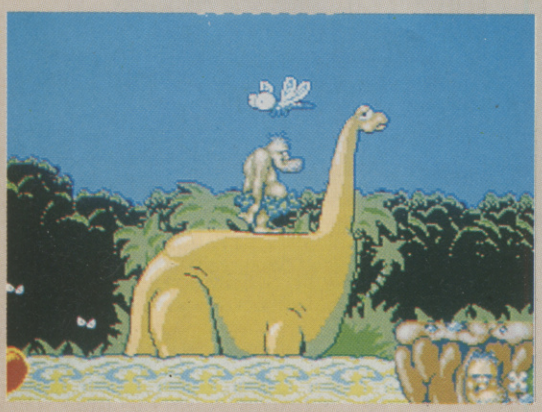

LEVEL 2 - UP POMPEII

A You can't kill the Mud Monster, so wait until he ducks then run or jump over him.
B A mud shovelling dinosaur scoops a mouth-ful of trash then spits it at you. Wait until his head is in the ground before smashing him.
C There are avalanches on this level, so you need to carry a boulder to protect yourself.
D The bats can only be destroyed with a boulder; if you don't have one you'd better duck.
E Watch out for the fire-flies, they can't be destroyed.
F Beware the blue dinosaur, he can breathe fire on later levels.
G Avoid the bouncing mushrooms.

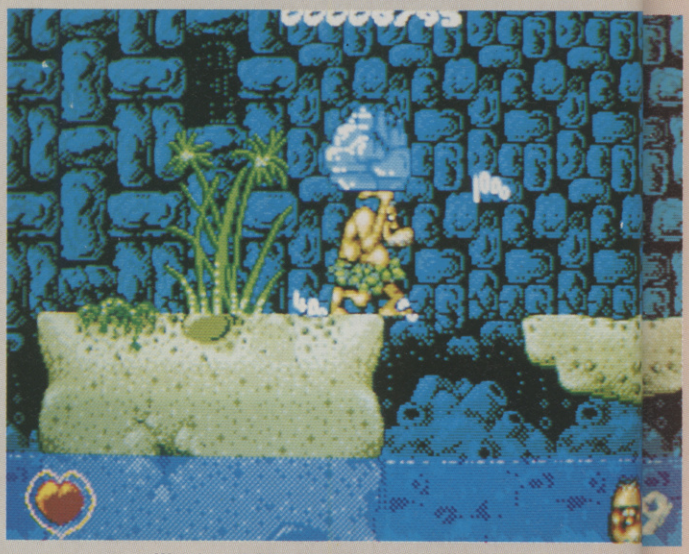

Watch out! Chuck's a pretty good swimmer, but he can only hold his breath for a short time.

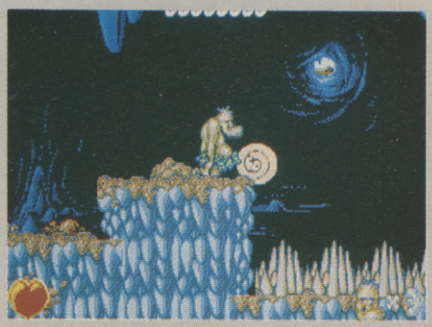

Belly butt the rolled-up snake and it unfolds into a useful bridge.

LEVEL 3 - VOYAGE BENEATH THE SEA

A Don't stay underwater for too long. When Chuck's face turns blue, he's running out of air.
B Travel overland as much as possi-ble. However, the majority of energy bonus's are located under the sea.
C Look out for the long-nosed dinosaur. He seems quiet, but he's really quite dangerous.
D You can jump onto the large blue frogs who will then jump up, propelling you across the platforms.
E Watch out for the little blue frogs which hop randomly across the screen.

LEVEL 4 - THE ICE AGE

A Watch out for the ice cubes, They screech across the screen and reduce Chuck's energy if they touch him.
B Icicles fall from the roof. Use a boul-der for protection.
C Take out the snowball thrower immediately. Hit him while he's making a ball.

Carry this rock with you at all times to protect yourself from coconut-throwing monkeys and other nasties.

D There are two helpful wooly mammoths on this stage. Belly butt the one with large horns to be catapulted up a level. The mammoth with the large nose snorts you up then spits you out onto another platform.
E The big orange-nosed dinosaur has caught a cold, which means he's constantly sneezing in your direction. Belly butt him as soon as possible.

The ice world level is full of flying Terradactyls wrapped up in wooly scarfs and bobble hats. Watch out also for falling icicles and ice-entombed nasties which sliver across the floor and try and bowl you over.

LEVEL 5 – DINOSAUR GRAVEYARD

A Be careful when belly butting or throwing rocks at the green dinosaurs. Some of them turn into angels, but some turn into devils and will attack you.
B One of the dinosaurs will throw his false teeth at you. Run away otherwise they'll come snapping after you.
C The bandaged dinosaur has to be destroyed immediately. Fail to do so and Chuck will suffer the consequences.

THE BAD GUYS

Derek Dynolift When Chuck butts him in the face Derek raises his head. Use it as a lift.

Tony Tony's a Tasmanian Devil. When Chuck wakes him up he'll follow him faithfully wiping out any dinosaurs who so much as look at Chuck the wrong way.

Clive If Chuck throws a rock at Clive's head while standing on his tail, he gets catapulted up onto a higher platform.

Brian By standing on his back and lobbing a rock at Brian's head, Chuck can earn a free ride across dangerous swamps.

Terry Belly butt Terry and he'll pick Chuck up and dump him further down the level.

Sylvia Sylvia spends most of her time coiled up, until she's butted when she uncoils to form a handy bridge.

Nessy Nessy's main weapon is her bubbles. These are timed so Chuck can nip in, get a hit, then swim out. As a back-up weapon Nessy can waggle her tail, causing turbulance which forces Chuck back. Use the air pockets to top up Chuck's oxygen supply

Wayne the woolly mammoth Wayne is a mammoth with a serious attitude problem. He starts his attack by divebombing Chuck from the top of the screen, he then sucks snow up his trunk which he blows back at our neaderthal hero. His last form of attack is to suck Chuck towards him then impale him on his tusks.

Tim the Tyranosaurus Rex Tim's attacks vary according to Chuck's position. If he's on the ground Tim will try and whip him with his tail, but on the first platform he'll box him with his gloves. The only way to beat Tim is by butting his head.

Steve the Sabre Toothed Tiger Steve is extraordinarily cool. If Chuck get too close, Steve will savage him then calmly saunter off. When Steve roars Chuck panics and becomes rooted to the spot.

Frank the Tricerotops The safest way to handle Frank is by hurling rocks at him. Unfortunately once a rock's been thrown at him it falls down into Frank's lair. Chuck has to be quick to pick it up, or else he'll be trampled underfoot.

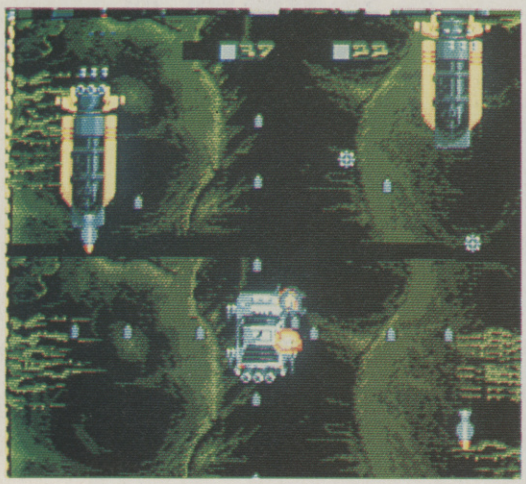

THE SPY WHO LOVED ME

Domark's last (for now) 007 licence was a neat and varied affair, which proved rather tricky on the later levels. To attain infinite lives, though, simply pause the action and enter the legend MISS MONEYPENNY. Voila, infinite lives, and no more shaken and extremely stirred Bonds.

NARC

This one's courtesy of Daniel Chambers of Willsdon Green, and grants the two harassed cops with infinite lives. When the game starts, go right until the first dustbin appears. Kneel down in front it, and keep shooting. It turns blue when the cheat is activated.

HORROR ZOMBIES FROM THE CRYPT

Neil Jenkins from Cheam has been playing around with his zombies and has unearthed a couple of cheats. For a level skip option, type CHEATMODE during play, followed by F10 to quit to the next level. If you want to work steadily through it, though, hold down M and . for infinite lives.

TORVAK THE WARRIOR

This *Rastan*-style hack'n'slayer gets extremely tough on the later stages, but Core themselves have revealed its cheat mode. On reaching the high-score table, enter the word CHEAT. Now when the game is loading, hold down the number of the stage you want to skip to. Individual stages are accessed by pressing fire and the relevant numeric key.

CAR-VUP

For those of you struggling to depose the game's evil tyrant, here's a few cheats to guide you through. Enter the following codes and, lo and behold, extra features will be at your disposal. PUSSYCAT grants the little car with nine extra lives, while BUMPER adds infinite bumpers to the little vehicle making it nigh-on invincible. BARMY CAR gives you 100,00 points, WOAAR-RGGH gives infinite fast turns, and WHOOPSIE allows you start on the prehistoric stage.

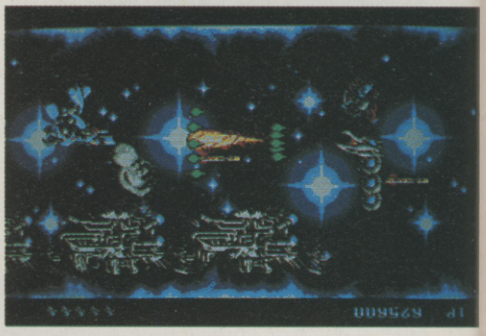

ST DRAGON

Storm's coin-op conversion is extremely playable, but for those of you who have never seen the later stages, then Brian Chase from Dublin can help. As with most Storm/Sales Curve games, the cheat is activated by pressing the CAPS LOCK key and typing in a phrase, which this time is DECAFFEINATED.

TOYOTA CELICA RALLY

Here's a neat cheat for all you struggling rally drivers. When you are prompted to start the car's engine, press CTRL and C to freeze the timer and ensure that you can complete the race in seconds.

ESWAT

U S Gold's two-player conversion of the popular coin-op is a tad difficult in its later stages. To see it through to the finish, enter JUSTIFIED ANCIENTS OF MU when the game is paused. 99 credits are now yours for the taking.

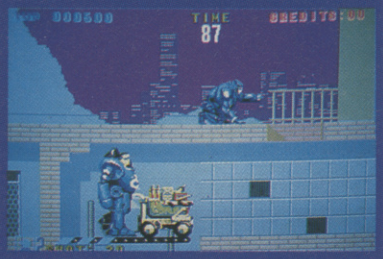

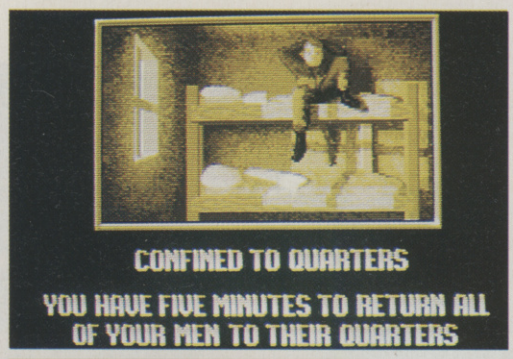

Bunk beds, like most of the furniture in the game, often obscure important items. Carefully search each room otherwise you might overlook key items such as the uniform and the pass.

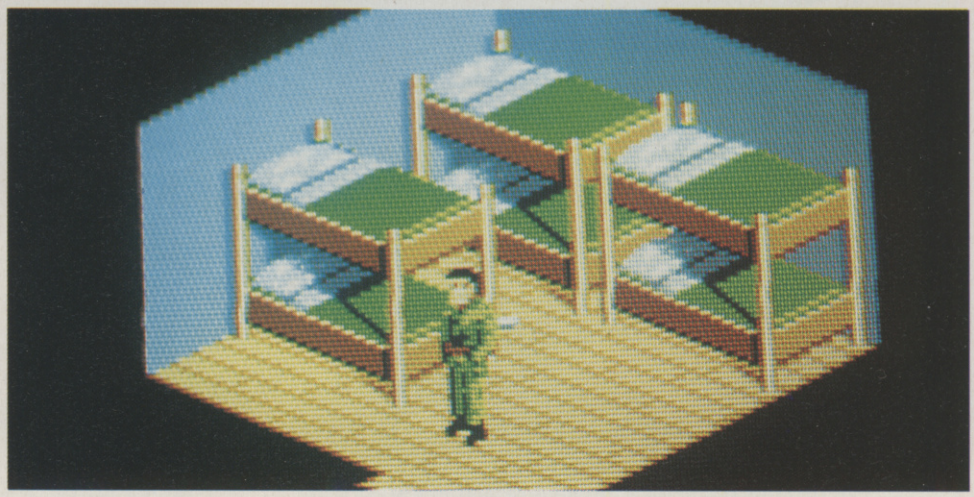

COLDITZ

OPENING DOORS

There are hundreds of doors throughout the castle, most of them locked. Low grade security doors require a lock pick to open them, grade one doors need a grade one key, and use a grade two key on a grade two door.

A key disappears once it's been used. Be careful inside the prison quarters as many locked doors lead to small closets.

AVOIDING GERMANS

The castle is regularly patrolled by sentries who walk round on set routes. Some Germans will shoot escaping PoWs on sight and, as most of the guards are skilled marksmen, they rarely miss.

If you do need to run for it, try to go around as many corners as possible. This limits the chances of you being shot. Small rooms make excellent hiding places as sentries never visit them.

Remember that there is at least two sentries in each courtyard at any time.

EQUIPMENT

Most important items are hidden behind walls and furniture, so you should thoroughly investigate each room. Some of the most important items are:

1. Keys – used to unlock doors;
2. Lock-picks – used to unlock low security doors;
3. Uniforms – dress up as a Nazi;
4. Pass – Use this with the uniform. It will be confiscated if you're stopped by a sentry;
5. Papers – Needed to get through the main gates, along with the pass and the uniform;
6. Pick axe, saw and spade – These are used to reopen abandoned tunnels;
7. Stone – Throw these to distract suspicious guards.

Never carry too much equipment because when you're caught all your possessions are confiscated. Stash equipment in areas such as the chapel as it's never searched by the guards.

GENERAL

Use the map that comes with the game. It's not very accurate but you can use it to work out roughly where you are.

Soldiers won't think twice about shooting you if it looks like your making a run for it. If a soldier stops while he is pursuing you it means he's going to shoot, stop and let him arrest you, otherwise you'll end up in the mortuary.

Don't forget to rest your men. Colditz is a big place and running around raises their fatigue level. Return them to their bunk and hit F9 to make them go to sleep.

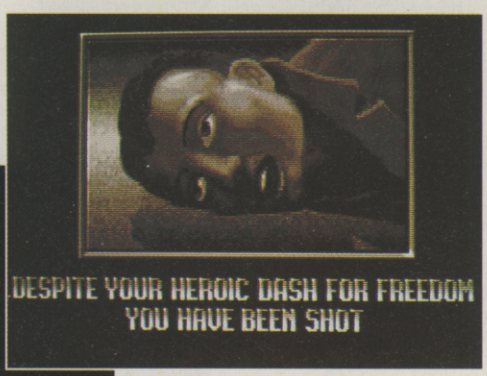

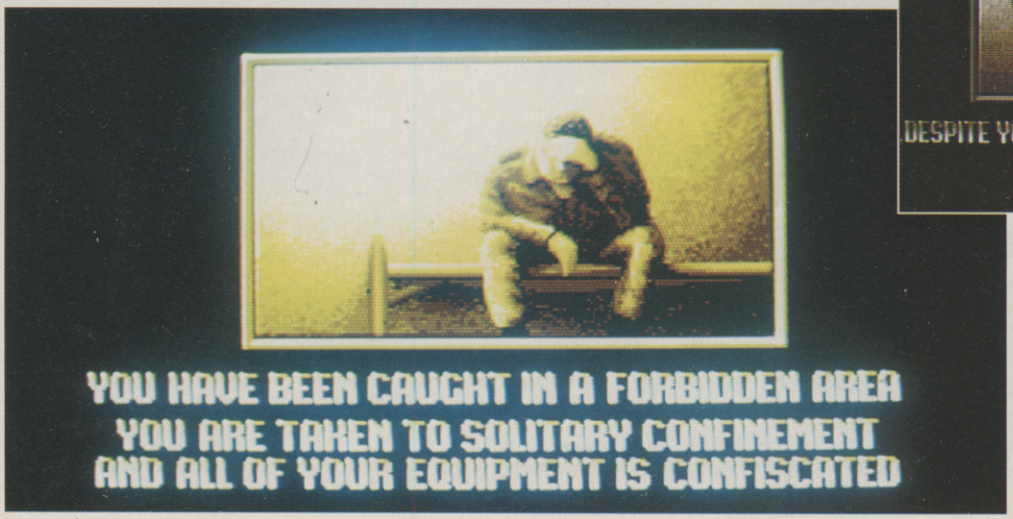

Solitary confinement is better than being shot, so surrender to pursuing guards unless you're 100% sure you can get away. Guards are often stationed by doors, so be extra vigilant in restricted areas.

HELPLINE

ENQUIRIES

FLIMBO'S QUEST
Does anyone have a poke for infinite lives for *Flimbo's Quest* or *Strider 2*?
David Owen, Haverfordwest K1

STREET FIGHTER
Has anybody got a cheat for *Street Fighter* or *Thundercats*?
Cheong Chan, K2

WRATH OF THE DEMON
I've had this game for a month now and I can't get past the third disk. If anyone has a cheat it would be greatly appreciated.
Karl Hijab, K3

TURRICAN 2
I am finding level 5-1 of this brilliant shoot 'em up a little difficult. I would appreciate any help in completing the game.
Darren Holmes, K4

NIGHT BREED
I need some help with *Night Breed* (the action game). I cannot find any of the keys as I keep getting killed. Does anyone have any advice?
Avant Kapoor, K5

GHOSTBUSTERS 2
I can get to the third level but I don't know what to do next. How do you destroy the painting? Please help me as I would like to finish this game.
Ben Hamilton, K6

SPEEDBALL 2
As a manager I'm having trouble getting into the first division. Has anyone got any help or a cheat for infinite cash?
David Conkling, K7

BLINKY'S SCARY SCHOOL
Can anyone help me? I've been playing this game for ages but I can't get off level one. Does anyone have a cheat for infinite lives or to skip levels?
F Scobie, K8

STRIDER
I have had Strider for some time now and I'm stuck on level 4. Can anyone tell me how to complete this or give me a cheat to skip levels.
Marlyn Van Liebergen, K9

NARC
Can someone tell me a cheat for this great game? I can only get onto the car driving level. I'm also having trouble killing the dogs?
Howard Knibbs, K10

TEENAGE MUTANT NINJA TURTLES
Please, oh please, can someone tell me how to shoot rockets? It's been bugging me for ages.
Brett Collins, K11

VIXEN
I desperately need an infinite lives cheat for this game as I can't complete the tenth level. I know it's getting on a bit now, but please help!
Nuphr Bose, K12

NINJA REMIX
I am really stuck on the first level of this game. Can someone tell where to find the apple and how to complete the rest of the level?
Richard Machino, K13

FORGOTTEN WORLDS
I'm so bad at this game it's unbelievable , I can't even get past the first level. Has anybody got a cheat for infinite energy?
Barry Godfrey, K15

DRAGONS LAIR
I am desperate for some help with the first Dragons Lair game. I can't complete the first stage. I'll go mad if I don't do it soon!
Paul Bew, K16

JUDGE DREDD
Can somebody please send in a cheat for Judge Dredd? I have no problems completing the first level, but I keep falling off the train on the second stage.
Alan Mitchell, K17

PRINCE OF PERSIA
I am stuck on the fourth level of Prince Of Persia. I get a couple of screens past the entrance but after that I can't get any further. Could someone please send in a level skip cheat.
Brian Johnson, K18

NEW YORK WARRIORS
Has anyone got a cheat for for this game as I'm not very good at it.
Kevin McKenna, K14

TYPHOON THOMPSON
I know this game is getting on a bit, but can anyone send in a cheat for infinite lives?
John Smith, K20

RESPONSES

FANTASY WORLD DIZZY (J4)
To get past the broken bridge you need to be carrying three heavy boulders, which must be thrown into the water to raise the level. They can be found in the dungeon, Armorog's cave and by the snap happy 'gator.

To get past the first dragon you need to get the sleep potion from Dozy.
Mark Prewitt, Dyfed

Z-OUT (J6)
To kill the guardian at the end of the third level you need to fly into the circle of bullets. Try pressing J and the number corresponding to the level you want to jump to, or press J and H for invincibility.
Scot Meldrum, Alloa

DRAGON'S LAIR (J7)
When the credits have finished hold down ESC, R, I, L and N at the same time, the game will then complete itself.
Cheong Chan

AWESOME (J9)
When the cargo/energy display appears, move the cursor to the top left of the screen, and press the plus key on the keypad simultaneously. The screen

should flash and you'll have infinite lives and shields.
Howard Knibbs, Prestwood

ROBOCOP 2 (J10)

Type in SERIALINTERFACE on the title screen, the drive will whirr and the computer tells you the cheat mode is active. During the game F9 will top up Robo's energy and F10 will take you to the next level.
Howard Knibbs, Prestwood

EVERYTHING BUT THE KITCHEN SINK 2 (J11)

I am writing in response to the 'Fanatical Gamesplayer' about Ghouls 'N Ghosts. Start the game, wait for it to say ready then type in KAREN BROADHURST, this makes Arthur invincible. You can still die by falling in holes, though.
David Owen, Haverfordwest

BEACH VOLLY (J18)

Type in DADDYBRACEY while playing. The screen will flash momentarily, and you can use F1 to skip levels. This means that you will be able to see the later, more impressive play areas with ease.
Howard Knibbs, Prestwood

LAST NINJA 2 (J20)

Enter the second room and kill the man there. Quickly run to the far wall and punch the panel. If your punch is accurate, the white square should turn black. When you return to the first room you will find that a trap door has opened. Go through it and carry on with your quest.
Benjamin Coupe

UNREAL (J21)

On the screen where the spheres form the dragon, type in ORDILOGICUS, the screen should flash to indicate the cheat mode is active. You should now have infinite energy and lives and be able to skip levels by pressing return.
Howard Knibbs, Prestwood

KID GLOVES (J22)

Start the game as usual then pause it by pressing F1. Type in RHIANNON then move the joystick left or right to choose the level you want to start on. If that doesn't work, unpause the game and hit F9 to get back to the shop. Now press F8 for loads of money and F9 for invulnerability.

On level 2, stage 11, lose all your lives then press back space for inifinite
Cheong Chan

HOW TO USE THE HELPLINE

IT'S EASY. Just send in your letter, marking your envelope with the appropriate code number if you are sending a response or mark it 'Enquiry' if you need some help. Post your letters to : **Play to Win Helpline, CU, Priory Court, 30-32 Farringdon Lane, London EC1R 3AU**. If you are making an enquiry include a few lines explaining why you need a poke, cheat, help etc.

If you are replying to any of these enquiries, don't forget to mark your letter with the reference code for the person you are responding to. If you send in more than one enquiry, please put each one on a *separate* sheet of paper. If you send in a response but have an enquiry too include them on separate sheets. That way we can file everything in neat alphabetical order.

DIAL-A-CHEAT-LINE

for cheats, tips, pokes and secrets on all computer and console games, ring now on

0898 10 1234

Messages updated weekly

Live computer helpline:

0898 338 933

7 days a week 12 noon to midnight

PRIZES FOR BEST CHEATS, TIPS, ETC.
Send to: PO Box 54, Southwest Manchester M15 4LY
Proprietor: Jacqueline Wright.

Please ask permission of the person who pays the bill, calls charged at 33p per min 'Cheap Rate' 44p per min at all other times.

HELPLINE

CU's adventure and RPG guru, Matt Regan, offers handy tips and advice for hard-pressed game-players everywhere.

INTERACTION

Hello! The merry month of May is rapidly approaching, well known for its connections with adventure and RPG games. Actually, that's a total lie, but there has been a group of strategy games released on the Amiga from Internecine. Blitzkrieg reconstructs the battle of the Bulge, the German's major counterattack after the Allies' push into Europe; Action Stations is a naval simulator of conflicts between 1922 and 1945, while White Death deals with a major tank battle on the Russian front at Velikye Luki.

I remember playing White Death as a board game many years ago when it was released by GDW, and it provided many hours of complex fun. The computer version certainly seems to be a faithful reproduction of it, but perhaps a little too faithful! By this I mean that there have been virtually no concessions to the idea of "user friendliness", with all the complicated rules and conditions simply transferred to this format. It seems to me that computer games should be complex in the way that strategies can be used rather than bogging down the player with dozens of rules. After all, games like Fire Brigade had clear and concise rules without bogging down the player in technicalities. What do you think? Should strategy games be complex or complicated? Let me know!

In other news, Virgin have released another Infocom adventure - Zork II. This is a brilliant game, and will no doubt sell by the van load (the success of the previous budget games in this series took everyone by surprise, including Virgin!). However, there's still no sign of the long-awaited Wonderland. It came out on PC ages ago, so where's the Amiga version got to?

I'm expecting to be inundated with questions on Beholder soon, so I've been playing it as much as possible so that I can be of help. Anyway, let's get on with this month's questions and answers. Let's be careful out there!

Matt Regan

INPUT

SPACE QUEST

Who can help E Kwong of Golders Green, London? He's having trouble in the planet Xenon; he has bought a droid and a spaceship, but he can't get the ship to take off! The droid has been inserted and asked "which sector?", but that's where the problem occurs! He pleads for some aid.

FAERYTALE ADVENTURE

This RPG is proving to be something of a problem to Aaron Crockett of Leura, Australia. How on Earth do you get into the Witch's Castle in Grimwood? Where in the burning waste is the hidden city of Azul? Where do you use the Sun Stone, and what does it do? If anyone can help him, write in as soon as possible!

BUCK ROGERS

David Rock of Wanstead, London (a fine place, I live there myself!) claims to be a likely candidate for the funny farm if he doesn't get any help with this great SSI RPG. He's managed to reach the RAM asteroid base, and he's got the pass-card. Unfortunately he can't find the passcode that gives him access to the computers. Where is it?

SPACE QUEST

Another adventurer stuck on this Sierra game is Chris Briggs of Bristol. He's arrived at Kerona and managed to get into the cave. After putting the rock on to the geyser he's found he can get into a room containing two metal units emitting rays of light. The problem is that he doesn't know how to get past these rays of light! Any help would be greatly appreciated.

POLICE QUEST II

As well as answering the question below, George Moungos has found himself stuck in the same game. After finding the blood at Cotton Cove Keith comes over and tells him that he'll call for a diver team. The diver, when he arrives, asks for a sccuba card which george just can't locate! Please help him.

ANTHEADS

Andy Taylor of Bolton Percy, Yorkshire, has got himself stuck in this sequel to the brilliant It Came From The Desert. He can't find the vault in the hospital no

matter how hard he searches. He knows it is near the morgue, but where exactly? Write in if you know the answer!

RINGS OF MEDUSA

Who can help Richard Sharp of York with this strategy game? He needs some general pointers as to how to build up his armies and take over cities. Does anyone know the best way to do this?

LANCELOT

This old Level 9 adventure is causing Kunal Nandi of Harborne, Birmingham no end of problems. He wants to know how to get the beacon in the mountain to the broach. Also, how do you get Elaine out of the bath? He can't get into Cornwall either, as the sentries keep blocking his path. How do you kill Phelot? How do you free the knights imprisoned in Turquin's manor? It's the poor lad's first adventure, and would appreciate any help available.

OUTPUT

DUNGEON MASTER

Andrew Benn of Mapperly, Nottingham is getting frustrated. He's got to the Chambers of the Guardian on level three but can't get past the "rather strange beast that crawls on the floor", as he puts it. Well, Andrew, that's a rock monster, and they are extremely tough. The best bet is to make them fall down a pit or to drop a door on them (they move very slowly). Another good tactic is to use a poison gas cloud spell, which is Des Ew if my memory serves me correctly.

HOW TO USE THE ADVENTURE HELPLINE

Write to me, Matt Regan, at Adventure Helpline, CU Amiga, Priory Court, 30-32 Farringdon Lane, London EC1R 3AU, with your problems and any useful hints you can give in response to those readers languishing in these pages! Make sure you include your full name and address, and I will do my best to get back to you personally.

POLICE QUEST II

George Moungos of South Australia has written in aid of Kenneth Larson. Before you go to the office you must visit Marie's house. Walk up to the ashtray on the floor and take the paper inside it. This turns out to be Bains' hit list. Now exit the building and drive to the office. When the captain asks if you have any leads on the case give him the hit list. By the way, Marie's address is 222 West Peach.

FUTURE WARS

Aidan MacDonald of Wakefield, W Yorks, is stuck at the beginning of this brilliant game. He's found the typewriter in the office, read the code on it but doesn't know what to do next. He's got the little flag, insecticide and key. Well, Aidan, simply examine the map on the wall, insert the flag in the little hole, making the secret panel open up. Now comes the difficult bit. You have to enter the code by operating the keypad before you are crushed by the ceiling! I found it easier to enter the code a digit or two at a time, running out of the room to avoid being turned into jelly.

MANHUNTER II

Ray Smith of Bletchley has sent in the answer to Tom Skehan's question. Visit the shop on the third day when you have the rat's paw. Then USE RAT'S PAW and play the game and take the mask with eyeholes. You need this and the full flask to enter the private club. Fill the pipe with four pinches from the second bowl from the left, smake it and watch the vision. Now take the statue and read the scroll message.

LEGEND OF FAERGHAIL

Gary Williamson of Whetstone, Leicester has the answer to Kevin Hornsby's problem with forming the staff. Go to the bottom level of the dwarven mines, and exit on the far side. You then come out in a secluded part of the mountain. Now find the entrance to the volcano and wait until dawn. Put all three items in it to form a key that opens the entrance to the final part of the game. Gary mentions to watch out for the dragon because he's a toughie! Thanks for writing in Gary; if any one else can save the soul of a poor lost adventurer, don't hesitate to drop a line to me, Matt, here at CU Amiga. . . .

NEW!

GORDON HARWOOD

'Flight of the Intruder' 1Mb Packs now available!

NEW!

1Mb Amiga POWERPLAY

INTRUDER PACK 1

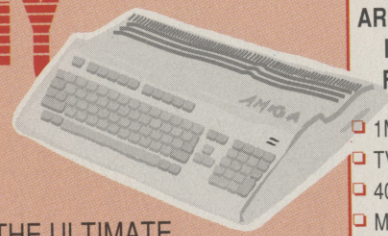

THAT'S RIGHT HARWOODS HAVE PUT TOGETHER THE ULTIMATE SCREEN GEMS PACKS YET AGAIN, STARTING WITH 'FLIGHT OF THE INTRUDER' PACK 1 AND INCLUDING 15 GREAT GAMES!

Just look at what you get...

- ☆ AMIGA A500 COMPUTER WITH 1Mb UPGRADE
- ☆ FLIGHT OF THE INTRUDER
- ☆ SHADOW OF THE BEAST II
- ☆ DAYS OF THUNDER
- ☆ BACK TO THE FUTURE II
- ☆ NIGHT BREED
- ☆ MICROSWITCHED JOYSTICK
- ☆ TAILORED DUST COVER
- ☆ MOUSE MAT
- ☆ PLUS 10 MORE GREAT GAMES...
  - ☆ Datastorm
  - ☆ Dungeon Quest
  - ☆ E-Motion
  - ☆ Grand Monster Slam
  - ☆ RVF Honda
  - ☆ Drivin Force
  - ☆ Pipemania
  - ☆ Rock 'N' Roll
  - ☆ Skweek
  - ☆ Tower of Babel
  - ☆ AND...DELUXE PAINT II

...The pack for any serious Games Enthusiast!

INTRUDER PACK 1 PRICED AT AN INCREDIBLE...

£399 *

ALL OUR AMIGAS ARE UK SPEC AND INCLUDE THE FOLLOWING...

- ❑ 1Mb. Disk Drive
- ❑ TV Modulator
- ❑ 4096 Colours
- ❑ Multi Tasking
- ❑ Speech Synthesis
- ❑ Amiga Basic Programming Lang.
- ❑ 4 Channel Digital Stereo Sound
- ❑ Amiga Mouse
- ❑ 3 Operation Manuals
- ❑ Workbench 1.3 Disks
- ❑ Tutorial Disk
- ❑ ALL Cables
- ❑ Simple 'Notepad' Word Processor

PLUS... All OUR Amigas are backed by Harwoods Great Service , please see full details in our 'Ordering Made Easy' panel on Page 3)

Amiga MONITORS

THE SUPERB PHILIPS CM 8833/II STEREO COLOUR MONITOR

Stereo High Resolution Colour Monitor

The Philips CM 8833 Mk II is the successor to the ever popular CM 8833. This versatile multipurpose 14-inch monitor offers excellent colour graphics performance with a wide range of home and personal computers.

The CM8833/II can also be used as a TV Monitor when connected to either a VCR, Colour or Mono Video Camera or TV tuner (available separately). Please ask for further details.

- ❑ RGB/AI, TTL, Comp. Video & stereo audio inputs
- ❑ Can also be used as a TV with VCR or Tuner
- ❑ Features retractable foot ❑ Twin Speakers
- ❑ FREE lead for YOUR computer ❑ Earphone Jack Socket
- ❑ FREE 12 Month on site service warranty.

A MOST VERSATILE STEREO COLOUR MONITOR AVAILABLE FOR ONLY...

£249.95

CBM 1084S STEREO COLOUR MONITOR

Commodore's Own Stereo High Resolution Colour Monitor

- ❑ RGB/AI/TTL, Comp. Video/Audio Inputs
- ❑ Can be used as TV with VCR or tuner
- ❑ Twin Speakers for stereo output
- ❑ Supplied with cables for A500, CGA PC, C16-64-128

£269.95

SAVE £20 over individually priced items

Amiga 1Mb. POWERPLAY

INTRUDER PACK 2

HARWOOD'S BRILLIANT AMIGA 1Mb FLIGHT OF THE INTRUDER PACK 2

The fantastic Amiga and ALL THE EXTRA'S detailed in Harwoods Intruder Pack 1 above, AND then you also get...

THE SUPERB PHILIPS CM8833/II STEREO COLOUR MONITOR

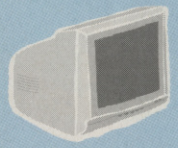

Twin Stereo Speakers, Green Screen Switch, Lead to Amiga, Free Tailored Dust Cover and 12 Months on-site warranty (See monitor panel for details)

A SPECIAL PACK FROM HARWOOD'S TO LET YOU SEE THOSE GAMES WITH SUPERB CLARITY AND IN FANTASTIC STEREO FOR ONLY...

£629.95*

SAVE up to £50 over individually priced items

Amiga 1Mb. POWERPLAY

INTRUDER PACK 3

HARWOOD'S BRILLIANT AMIGA 1Mb FLIGHT OF THE INTRUDER PACK 3

The fantastic Amiga and ALL THE EXTRA'S detailed in HARWOODS Intruder Pack 1 above, and then you also get...

THE SUPERB PHILIPS CM 8833/II STEREO COLOUR MONITOR

With FREE Dust Cover and Cable to your Amiga and including a 12 Months on-site warranty (See monitor panel for details)

AND

THE BRILLIANT STAR LC200 COLOUR PRINTER...

185/40 cps, Full Colour 9 Pin NLQ Dot Matrix Printer with FREE Dust Cover and cable to your Amiga (See printers on page 3 for further details)

(Or choose an alternative from our range & adjust by the difference in price from the listed LC 200 price on page 3)

NOW AVAILABLE WITH THE CITIZEN SWIFT 9 COLOUR PRINTER AT NO EXTRA COST!!!
(IN PLACE OF STARS LC 200 COLOUR)

A SPECIAL MONITOR AND PRINTER PACKAGE FROM HARWOODS TO SET YOU UP COMPLETELY AND ALL AT A PRICE YOU'LL FIND HARD TO BEAT!

£834.95*

Amiga 1Mb. POWERPLAY

INTRUDER PACK 4

A MORE SERIOUS PACKAGE ASSEMBLED BY HARWOOD'S INCLUDING 'CLASS OF THE 90's' AND ALL OF THE FOLLOWING...

- AMIGA A500 COMPUTER WITH 1Mb.
- FLIGHT OF THE INTRUDER
- PUBLISHERS CHOICE (DTP inc. Kindwords)
- MIDI-MASTER INTERFACE
- MR T's MIDI RECORDING STUDIO
- BBC BASIC EMULATOR
- MAXIPLAN 500 SPREADSHEET
- SUPERBASE PERSONAL DATABASE
- AMIGA LOGO
- FULLY MICROSWITCHED JOYSTICK
- TEN BLANK 3.5" DISKS & DISK WALLET
- DELUXE PAINT II, PLUS...TEN GREAT GAMES

Datastorm, Dungeon Quest, E-Motion, Grand Monster Slam, RVF Honda, Drivin Force, Pipemania, Rock 'N' Roll, Skweek, Towers of Babel.

HARWOOD SPECIAL INTRUDER PACK 4 AT A SPECIAL PRICE OF JUST...

£579.95*

Pack 6 NOW AVAILABLE WITH THE CITIZEN SWIFT 9 COLOUR PRINTER AT NO EXTRA COST!!!
(IN PLACE OF STARS LC 200 COLOUR)
(Or choose an alternative from our range & adjust by the difference in price)

BUILD YOUR OWN PACK... PACK 5-As above with CM8833 £799* / PACK 6-As Pack 5 + LC200 Col. Printer £999*

The above pack is also available with First Steps Software as an alternative for Primary School age children

PHONE NOW FOR FULL DETAILS!

Amiga 1Mb. POWERPRO

INTRUDER PACK 7

INTRUDER PACK 7 COMES FROM HARWOODS AND INCLUDES ALL THE FOLLOWING...

A PROFESSIONAL PACKAGE PUT TOGETHER FOR THE BUSINESS MINDED AMIGA USER

AMIGA A500 WITH 1Mb. MEMORY INC. CLOCK (See Standard Features List)

+

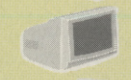

SUPERB PHILIPS CM 8833/II STEREO COLOUR MONITOR

+

STAR LC200 9 PIN NLQ FULL COLOUR PRINTER
(Or choose an alternative from our range, and adjust by the difference in price)

+ **A HOST OF BUSINESS SOFTWARE & ACCESSORIES...**

PEN PAL V1.3 (Word Processor)...1Mb.
(See page 4 for further details)
SUPERBASE II PERSONAL (Database)
SUPERPLAN (Spreadsheet)...1Mb.

- TUTORIAL DISK
- DELUXE PAINT II
- DAYS OF THUNDER
- BACK TO THE FUTURE II
- SHADOW OF THE BEAST II
- NIGHT BREED

AND...FLIGHT OF THE INTRUDER

- MICROSWITCHED JOYSTICK
- 10 BLANK 3.5" DISKS
- DISK LIBRARY CASE
- MOUSE MAT
- 3 TAILORED AMIGA DUST COVERS

NOW AVAILABLE WITH THE CITIZEN SWIFT 9 COLOUR PRINTER AT NO EXTRA COST!!!
(IN PLACE OF STARS LC 200 COLOUR)

WE MEAN BUSINESS AT THE GREAT LOW PRICE OF JUST...

£899.95*

Apple™ in Alfreton...

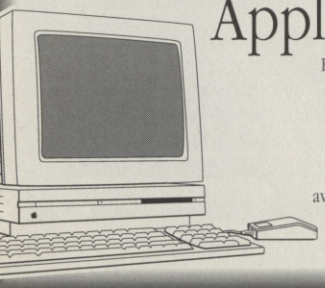

From June, Gordon Harwood will be supplying the outstanding Apple™ Macintosh range of complete Hardware and Software Solutions.

Now available from just £675 *Inclusive of VAT*

As an Apple Authorised Dealer, systems are available through our showroom only. Please visit us for *your* personal introduction to this exceptional range of friendly to use, but powerful graphical computers.

Gordon Harwood Computers

Authorised Dealer

REMEMBER AFTER YOU'VE BOUGHT FROM HARWOODS, WE'LL STILL BE HERE...

TECHNICAL SUPPORT: You will be given our Exclusive Technical Support Phone Number to call should you require any help or advice on any aspect of the system you have purchased.

12 MONTH WARRANTY: Items proving faulty within 30 days of purchase are replaced with NEW UNITS unless otherwise stated. For the whole of the guarantee period, warranty service will be completely FREE OF CHARGE and a FAST turnaround is GUARANTEED by our OWN ENGINEERS!

COLLECTION FACILITY: Computers, monitors or printers requiring warranty service can be collected from your home FREE OF CHARGE during the whole guarantee period (UK Mainland only)

Please see page 3 for our easy ordering procedures. Just compare the service we offer!

GORDON HARWOOD
HARWOOD
HARWOOD
Computers

GORDON HARWOOD COMPUTERS
DEPARTMENT CUS/D1, NEW STREET
ALFRETON, DERBYSHIRE, DE5 7BP
TEL:0773 836781 FAX:0773 831040

Amiga STORAGE

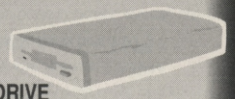

COMMODORE A590 20Mb HARD DISK DRIVE WITH 0.5 Mb. MEMORY FITTED FREE!
Commodore's own hard drive for the A500

- ❑ Autoboot with Kickstart 1.3
- ❑ Sockets for up to 2Mb RAM expansion
- ❑ DMA access ❑ External SCSI port
- ❑ Complete with 0.5 Mb. Memory FREE!

£299.95

COMMODORE A590 20Mb HARD DRIVE BUT UPGRADED TO A FULL1Mb.
As above but with a total of 1Mb memory!

£319.95

COMMODORE A590 20Mb HARD DRIVE BUT UPGRADED TO A TOTAL OF 2Mb.
As above but with a 2Mb memory!

£349.95

HARWOODS SUPERSLIM 3.5" 2nd DRIVE
❑ With LONG Cable,Disable Switch, Throughport, Access Light, For 500/1000/2000/3000

£59.95

Please note that prices for products containing RAM chips may fluctuate from time to time

FREE... Fully Tailored Dust Cover with all Dot Matrix Printers

PRINTERS

All printers in our range include the following features...
Standard Centronics parallel port unless otherwise stated for direct connection to Amiga, PC's, ST etc. and come with a... FREE CONNECTOR LEAD & TAILORED DUST COVER!

When you are comparing our prices to others make sure that the same essential items are included eg. Printer Lead, Dust Cover, Postage and VAT etc.

All the characters Per Second speeds quoted below are Draft/LQ at 10cpi

NEW STAR LC 200 RANGE OF PRINTERS AVAILABLE NOW!
All the new printers in the LC200 range have the following features...

- ❑ 80 Column Dot Matrix
- ❑ Push and Pull Tractor Feeds
- ❑ Rear and Bottom Feeds
- ❑ Programmable from frontpanel, no dip switches
- ❑ Micro paper feed
- ❑ Reverse paper feed
- ❑ Paper park with Auto Single Sheet Paper Loading
- ❑ 12 Month Warranty

CITIZEN 120D+ - Up to 120/25 cps — £149.95
Very reliable low cost printer (please specify interface on order)

- ❑ Interchangeable interfaces for Centronics RS 232 or Serial type for CBM 64 etc
- ❑ Full 2 Year manufacturers warranty

STAR LC10 - Up to 120/25 cps — £159.95
Our most popular Mono Dot-Matrix printer and at a super low price

- ❑ Multiple font options easily accessible from front panel
- ❑ Excellent paper handling facilities
- ❑ Simultaneous, continuous and single sheet stationery
- ❑ 240 x 240 dpi Graphics

CITIZEN 124D MONO 24 PIN PRINTER — £209.95

- ❑ 360 dpi - 24 Pin MONO
- ❑ 8K Buffer - Expandable
- ❑ 3 Fonts, Superb letter quality
- ❑ Push & Pull Tractor feeds
- ❑ 2yr Warranty
- ❑ Feed for labels & multi-part stationery
- ❑ Low running costs

STAR LC 24-10 - Up to 180/60 cps — £214.95
24 Pin version of the Star LC Series with

- ❑ Exceptional letter print quality
- ❑ Additional font cartridges available

AMIGA SOFTWARE, GRAPHICS, SOUND AND BOOKS

MUSIC 'X' Latest Vers1.1 with MIDI-INTERFACE & CABLE — £79.95
Latest Version 1.1 - The ultimate professional midi sequencing package on any computer ...BAR NONE!

MASTERSOUND — £33.95
High quality 'Mono' Sampler. Mono samples are better than stereo when sampling instruments for your own music with soundtracker

MIDI INTERFACE (5 PORT) — £24.95
In, Out, Through + 2 Switchable Through/Out inc Cable

DIGIVIEW GOLD V.4 (Inc Cable & Digipaint I) — 109.95
Digitises static images in b&w or FULL COLOUR (Using filters provided). All resolutions supported (memory permitting). Creates IFF & HAM files. Uses B&W (or col. with B&W Mode) video cameras. Requires 1Mb

VIDI - The Complete Colour Solution — £179.95
Vidi with RGB Splitter, Frame Grabber and Digitiser
Grabs moving colour video into 16 grey scale frames (up to 16 frames on a 1Mb. Amiga) and digitises from still colour video source in up to 4096 colours in less than 1 second!
Requires home VCR or video camera for Grabbing
Requires Video camera or VCR with perfect pause for Digitising

COLORPIC...The best colour grabber by far! — £439.95
Instant colour frame grabbing from moving video. Capture superb digitised video images in a range of resolutions from standard composite video source eg domestic TV video rec. or camera in a 50th of a second.

RENDALE 8802 Genlock Including Cables — £184.95
Home/Semi Professional standard Genlock, allows computer display mixes with composite video signals for titling etc.

MODE SWITCHBOX FOR RENDALE 8802 — £34.95

PODSCAT 12" x 12" Graphics Tablet complete — £219.95
Supplied with driver s/w, it replaces your mouse and thus works with ALL applications s/w. Also available for IBM PC/Compatibles

PROFESSIONAL PAGE Vers 2.0 - Updated release! — £159.95
Requires 1Mb...Total Publishing Power; c/w quality outline fonts

PEN PAL

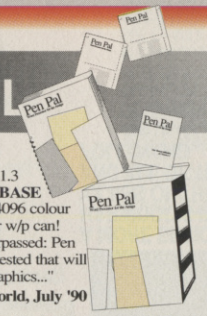

Pen Pal V.1.3
WORD PROCESSOR/DATABASE
With Pen Pal you can mix text, 4096 colour graphics & data in ways no other w/p can!
"It's handling of graphics is unsurpassed: Pen Pal is the only word processor I tested that will automatically wrap text round graphics..."
Amiga World, July '90

£79.95
Requires minimum of 1Mb. Amiga

PEN PAL Vers 1.3 WITH 512K Amiga RAM Expansion ***£99.95!***

BOOKS For beginners and Experts alike!

AMIGA FOR BEGINNERS - VOL. 1 ABACUS BOOKS, From unpacking your Amiga to creating your own icons, includes first use of basic and extras disk. — £12.95

AMIGA BASIC INSIDE AND OUT - VOL 2 ABACUS BOOKS, The definitive step by step guide to programming your Amiga in basic. — £18.95

AMIGA MACHINE LANGUAGE - VOL 4 ABACUS BOOKS, Practical guide to — £18.45

AMIGA DOS INSIDE AND OUT - VOL 8 ABACUS BOOKS, The complete guide to Amiga DOS and the CLI NEW Edition inc. DOS vers 2.0 — £18.45

ORDERING MADE EASY

Before you choose from whom to purchase, please give us a call. We are always more than happy to discuss your requirements, and answer any queries you may have...

ORDER BY PHONE: Phone our Order Hotline with your Access, Visa, Mastercard or Lombard/NASCR Credit Charge Card quoting number & expiry date.

ORDER BY POST: Make cheques, bankers building society drafts or postal orders payable to GORDON HARWOOD COMPUTERS. (Personal or business cheques take 7days to clear from day of receipt whereupon your order will be despatched)
Please send Name, Address, and most importantly if possible, a Daytime Telephone Number along with your order requirements.Please check you are ordering from one of our latest advertisements before posting (phone if you require confirmation).
Please remember that for example many September publications appear during August, therefore prices you see may have changed (either up or down).

FREE POSTAL DELIVERY:FREE within 14 working days, UK Mainland only.
OR **COURIER SERVICE**...Add £5 per major item for next working day delivery, UK Mainland most regions.
(Goods normally despatched on day of ordering or payment clearance)

EXPORT ORDERS: Most items are available at TAX FREE PRICES to non UK residents when visiting us or for export shipment. Please contact us for ordering information.

REMEMBER AFTER YOU'VE BOUGHT FROM HARWOODS, WE'LL STILL BE HERE...

TECHNICAL SUPPORT: You will be given our Exclusive Technical Support Phone Number to call should you require any help or advice on any aspect of the system you have purchased.

12 MONTH WARRANTY: Items proving faulty within 30 days of purchase are replaced with NEW UNITS unless otherwise stated. For the whole guarantee period, warranty service will be completely FREE OF CHARGE and a FAST turnaround is GUARANTEED by our OWN ENGINEERS!

COLLECTION FACILITY: Any computer, monitor or printer requiring warranty service can be collected from your home FREE OF CHARGE during the guarantee period (UK Mainland only)

FULL TESTING PROCEDURE: All computers are tested prior to despatch, and all items are supplied with mains plug and leads as required - just connect up and use straight away.

REMEMBER WE'RE NOT JUST ANOTHER MAIL ORDER COMPANY...

All listed prices are what YOU PAY, and there are NO HIDDEN EXTRAS. VAT and postage are included, and prices are correct at time of going to press (Pack details may vary from time to time). Offers are subject to availability and to being the latest advertised packs and prices. Our offers are NOT supplied on a trial basis. E&OE

* FINANCE FACILITIES

Finance tailored to suit your needs. Written details on request.

Gordon Harwood Computers offer facilities to purchase using our budget account scheme. APR 36.8% (Variable). Available to most adults of eighteen years or over, subject to status. Simply phone or write and we will send you written details along with an application form. Applications, required in advance, available to full time U.K. mainland residents and overseas British forces personnel. Showroom visitors, please ask for details of our in-store "Instant Account". Written quotations on request.

If you are already the holder of a Lombard Credit Charge Card you can use this to purchase from us (subject to your personal card limit)

VISIT OUR NEW SHOWROOM

Please pay us a visit where our full range of advertised products, at the SAME COMPETITIVE PRICES, AND MORE, is on sale. 'ALL UNDER ONE ROOF', in pleasant surroundings at our new purpose fitted showroom. There's plenty of FREE parking close by.

OPENING TIMES: ***9.00 til 5.00 Monday to Saturday***
9.00 til 1.00 Wednesday

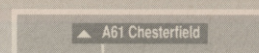

STAR LC 24-10 - Up to 180/60 cps — £214.95
24 Pin version of the Star LC Series with
- Exceptional letter print quality
- 360 x 360 dpi Graphics
- Additional font cartridges available
- 8 resident fonts

STAR LC200 GREAT COLOUR PRINTER - 185/40 cps — £214.95
This is the one in our packs!
- 240 dpi - 9 Pin COLOUR
- Massive 16K Buffer
- 8 Resident Fonts
- Front Panel Pitch Selection
- Max. paper width 11.7"
- Supplied with colour & mono ribbons
- Faster than the old LC10 Colour but still at the same competitive price

CITIZEN SWIFT 9PIN COLOUR - Up to 160/40cps — £229.95
New super high spec 9Pin colour printer
- 8K Buffer 4 Fonts
- Push and pull tractor built-in
- Feed for labels/multi part stationery
- 240 x 240 dpi Colour Graphics
- Best text quality in our 9Pin range
- 2 Year Citizen warranty

STAR LC24-200 24 PIN MONO PRINTER - 220/55 cps — £259.95
New Star 24 pin that means business!
- 360 dpi - 24 Pin MONO
- 7K Buffer expandable to 39K
- 10 Resident Fonts
- Front Panel Pitch Selection
- Max. paper width 11.7"
- Supplied with mono ribbon
- Faster than the old LC24-10
- Extra font cartridges available

STAR LC24-200 NEW COLOUR PRINTER - 220/55 cps — £309.95
Colour version of the new LC24-200 Mono
- 360 dpi - 24 Pin COLOUR
- 30K Buffer expandable to 62K
- 10 Resident Fonts
- Front Panel Pitch Selection
- Max. paper width 11.7"
- Supplied with colour & mono ribbons
- Better quality than LC200 colour
- Extra font cartridges available

CITIZEN SWIFT 24 PIN COLOUR - Up to 160/50 cps — £319.95
24 Pin Colour Printer "EUROPEAN PRINTER OF THE YEAR 1990"
- Push and pull tractor built-in with bottom feed for labels & multi-part stationery
- 360 x 360 dpi Colour Graphics
- 2 Year Citizen warranty

STAR XB PRINTER RANGE Up to 240/80 cps 24-10 COLOUR, OR 24-15 COLOUR
Two very fast LQ 24Pin Colour Printers
(15" Wide Carriage versions 41 exp. to 201K buffer)
£399.95 — 24-10 Colour
£499.95 — 24-15 Colour
- Exceptional print quality
- 4 x 48Pin super letter quality fonts
- 24 x 24Pin near letter quality fonts
- Huge 27K buffer expandable to 187K
- 360 x 360 dpi Colour Graphics
- 12mths on-site warranty (UK Mainland)

HEWLETT PACKARD PAINTJET A4 — £899.95
Our best quality full colour printer at a realistic price
- Parallel/Centronics or Serial RS232 I/F (specify with order, MAC option available)
- For presentation graphics/DTP, CAD and technical/scientific applications
- A full page of colour graphics in 4 minutes (typical)
- Non impact printing, virtually silent, 43dba
- Will print transparencies
- 12 Months on-site warranty (UK Mainland)

STARSCRIPT - 8ppm POSTSCRIPT LASER — £1595.95
Up to the minute Laser Printer for PC, Amiga, ST or MAC
- 300 DPI, 2Mb. Upgradable to 5Mb.
- Emulations inc: HP Series II, Epson
- EX800, IBM Proprinter & Diablo 630
- Serial/Parallel printer interface built-in
- Inc. 12mth on site warranty (UK Mainland)
- Every desktop publishers dream

RIBBONS

Genuine... PRINTER RIBBONS	SINGLE	6 PACK
STAR LC10, LC10 Colour & LC10 MkII BLACK Ribbon	£4.95	£24.95
STAR LC10 COLOUR Ribbon	£6.90	£34.95
STAR LC24-10, LC 24-200, XB24-10 & XB24-15 BLACK Ribbon	£6.90	£34.95
STAR XB24-10, LC 24-200 & XB24-15 COLOUR Ribbon	£14.95	£74.95
STAR LC15, PR10 & PR15 BLACK Ribbon	£7.49	£39.95
CITIZEN 120D/180D/ELSP10 & CBM MPS 1200/1250 BLACK Ribbon	£4.95	£26.95
CITIZEN SWIFT 9 BLACK Ribbon (Please Specify Which you require) CITIZEN SWIFT 24 BLACK Ribbon	£4.95	£26.95
STAR LC200 BLACK Ribbon Please Specify Which you Require	£7.95	£40.95
STAR LC200 COLOUR Ribbon Please Specify Which you Require	£12.95	£69.95
CITIZEN SWIFT 9/24 COLOUR Ribbon	£12.95	£69.95

AMIGA BASIC INSIDE AND OUT - VOL 2 ABACUS BOOKS, The definitive step by step guide to programming your Amiga in basic. — £18.95
AMIGA MACHINE LANGUAGE - VOL 4 ABACUS BOOKS, Practical guide to learning 68000 assembler language on the Amiga — £18.45

AMIGA DOS INSIDE AND OUT - VOL 8 ABACUS BOOKS, The complete guide to Amiga DOS and the CLI. NEW Edition inc. DOS vers 2.0 — £18.45
AMIGA PROGRAMMERS HANDBOOK II - SYBEX, In depth reference to device I/O programming for the Amiga series of computers. — £23.95
AMIGA HARDWARE REFERENCE MANUAL - ADDISON WESLEY, written by the technical experts at Commodore Amiga Inc. USA.....The people who designed your Amiga. Hardware level machine code prog. at advanced level. — £21.95

EDUCATIONAL SOFTWARE For most age groups!

PRIMARY MATHS COURSE - Ages 3 to 12, Complete 24 Programme Course. — £21.95
BETTER MATHS - Ages 12 to 16, Higher level to Linear/Quadratic Equations. — £21.95
MICRO MATHS — £21.95
24 easy to use programs for GCSE ('O' Level) revision or self tuition
MEGA MATHS - A 9 level step by step tuition course. Ideal for mature beginners, 'A' Level studies & Micro Maths users — £21.95
MICRO FRENCH - GCSE French tuition or revision course. Covers both spoken & written French — £21.95
MICRO ENGLISH - A complete programe of self-tuition up to GCSE standard — £21.95
THE THREE BEARS - Ages 5 -10, Develops imaginative thought/reading skills. — £22.95
SPELL BOOK - Ages 4 to 6, Developed with the help of a Primary School Head Teacher to aid spelling skills. — £17.95
PLAY AND READ - Ages 4 to 9, The complete reading tutor. Part 2 teaches spelling to the beginnerat reading. — £18.95

ACCESSORIES

3.5" DISK HEAD CLEANER — £2.99
Essential maintenance for your disk drive. Keep clean and trouble free.

DISK STORAGE BOXES
80 Piece — Only £9.95
100 Piece — Only £10.95
Posso 150 Piece drawer type stackable — Only £19.95

BLANK DISKS with labels
10 Genuine Commodore 3.5" branded — Only £9.95
10 Unbranded with library case 3.5" certified — Only £7.95
200 Unbranded 3.5" certified — Only £72.50

HARWOODS PRO RAM PACK — Only £32.95
512K Memory Expansion for the Amiga...simply plugs in! 16 Chip, same configuration as A501 for full compatibility with latest 8327A Amiga 1Mb. Blitter. Enable/Disable Switch and Real Time Battery Backed Clock.

NAKSHA MICROSWITCHED MOUSE Amiga/ST/Amstrad PC — Only £24.95
GOLDEN IMAGE OPTICAL MOUSE Amiga — Only £32.95

Shown above is just a small selection from our vast range of serious Software, Books and Accessories...please phone us with YOUR requirements!

WE ALWAYS CARRY LARGE STOCKS OF THE FULL RANGE OF ABACUS BOOKS...Phone us for details!

OPENING TIMES: 9.00 til 5.00 Monday to Saturday
9.00 til 1.00 Wednesday
Closed on Sundays

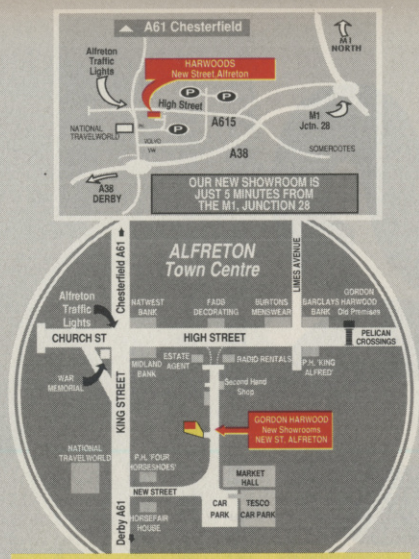

Come and see for yourself amazing Amigas and a whole host of peripherals, along with our vast range of software & accessories. Our helpful team are always on hand. We look forward to welcoming you.

GORDON HARWOOD

HARWOOD

HARWOOD

Computers

ORDER HOTLINE ORDER HOTLINE

0773 836781

Access VISA Switch

GORDON HARWOOD COMPUTERS
DEPARTMENT **CUS**/D1, NEW STREET
ALFRETON, DERBYSHIRE, DE5 7BP
TEL:0773 836781 FAX:0773 831040

DEMOS

Fiona Keating, locked into a room with an Amiga and 200 PD disks to review, emerges to tell you about this month's essential buys and who to order them from.

PD Soft (Nos 1242A & 1243b) presents The Red Dwarf Slide Show No 1. Elements of the cult TV series have been transferred to computer screens with great success. Set 3 million years in the future on a mining ship, the characters of Lister, Rimmer and Kryton are brought to life in the form of digitised images. Red Dwarf has been described as a less sophisticated version of Hitchhiker's Guide to the Galaxy or more flatteringly, a satirical piss-take of modern society. Decide for yourself.

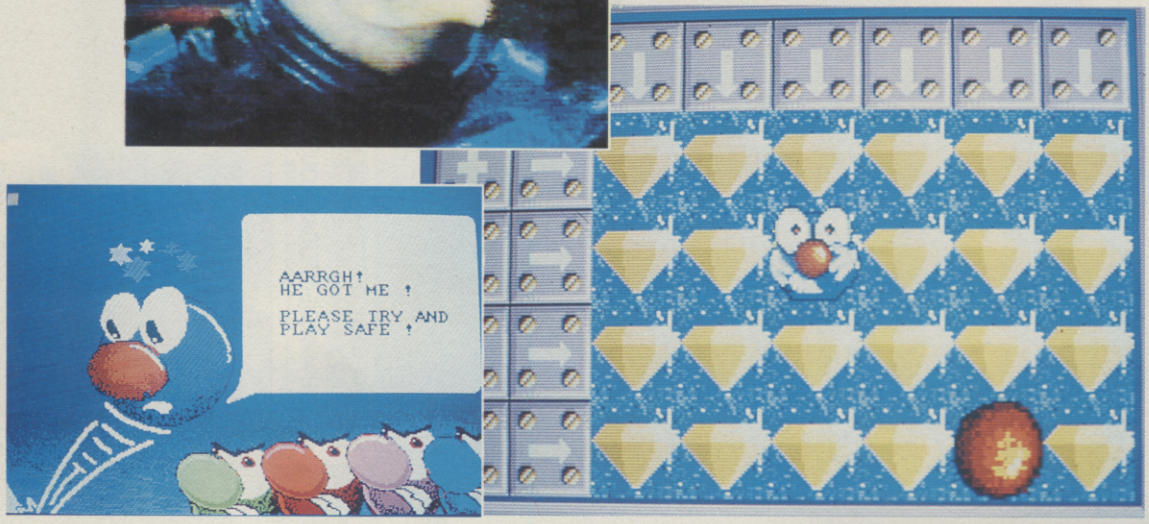

PD Soft has brought out the Dizzy Lizzy game (Disk No L7). The object of the game is to guide Dizzy around the levels. On level 1, you need to collect 272 diamonds. Pick up cherries for extra points and beware of dynamite, bombs and rebounds. Watch out for the key to the safe which, when opened, reveals the fabulous hidden diamond. An amusing, quick-moving game with a fast and lively soundtrack.

SUPPLIERS' GUIDE

A Bit On The Side: 8 Thorald Place, Kirk Sandall, Doncaster.

ADS PD: 7 Park Crescent, Worthing, W Sussex BN11 4AH

ARC PD: 97 Mayfield Ave, North Finchley N12 9HY

The Deeper Domain, 128 Portland Crescent, Stanmore, Middlesex, HA7 1NA. 081 204 3954

NBS: 132 Gunville Road, Newport, Isle Of Wight, PO30 5LH.

Seventeen Bit Software: PO Box 97, Wakefield, WF1 1XX.

PCS International: 33 Chapel Green Rd, Hindley, Wiggan WN2 3KLL 0942 521577

PD Soft : 1 Bryant Avenue, Southend - On -Sea, Essex SS1 2YD

Softville PD: Unit5, Stratfield Park, Elettra Ave, Waterlooville, Hants, PO7 7XN

Virus Free PD: 23 Elborough Street, Swindon, SN2 2LS.

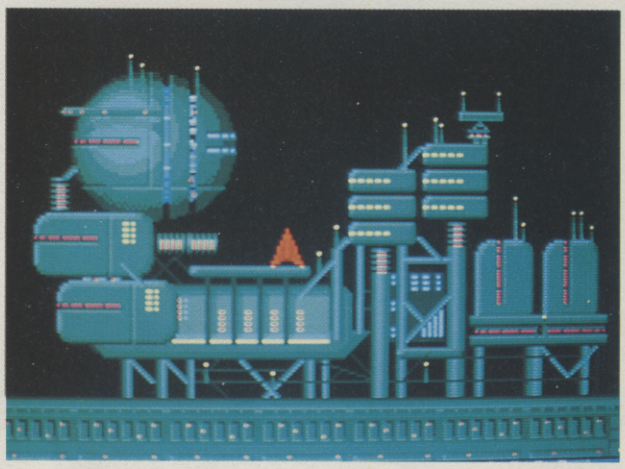

Some wonderful graphics and catchy music in Blues House on Hill Street, from ABOTS (No 942). You can also play THRUST by manoevering the rocket skillfully out of the launch pad. The many commands include changing gravity, speed and direction. Beware of low-flying aircraft in the immediate vicinity.

Fancy a holiday but can't afford one? Sooth your fevered brow with scenic landscapes courtesy of Black Dog Productions. Fractal images of snow-covered mountains reminiscent of Twin Peaks or maybe Highlander. Wailing Banshees, weird rhythmic music and the voice-over of a Druid complement the pictures. Any hippy chicks out there? Available from Virus Free PD, Fractal Factory 2, No 989.

Night Thoughts from Brazzle Atkins contains some imaginative and professional-looking graphics and imagery. Atkins has used *Deluxe Paint III* and *Sonix Paint III* to create some wonderful pictures. No need to trek to the nearest art gallery; just call up Night Thoughts.

DEMO OF THE MONTH

TITLE: Dradon Cave
AUTHOR: N/A
SUPPLIER: PD Soft

Dragon Cave is a maze adventure game from PD Soft (No 1248). The intro contains a raunchy Rolling Stones style medley to warm up for the battle ahead. Dragon Cave is a game involving skill and knowledge. Its aim is to arrange the gold-laden treasure chests in such a way that the dragon, who has an allergey to gold(!), doesn't object. As a latter day Mrs Mopp, remove the chests in order to progress around the cave. The lasting value of the game is considerable as there are 100 different caves to explore.

AMAZING VALUE BRANDED PD FOR ONLY 99p

(Often copies are made onto Extra Quality TDK, Dyson etc. NOT Bulk Disks!)

- FREE FULL PD LIST + News, info and tips with every order
- All of our PD is usually supplied on Quality Branded Disks... (ie. TDK, Dyson etc wherever possible)
- FREE PD DISK...with every 2 sets ordered!
- FAST DELIVERY...Nobody does it quicker! No minimum order requirement

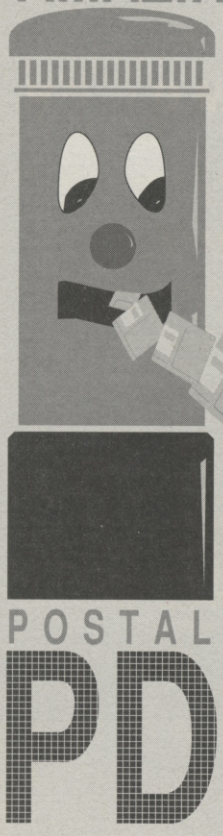

POSTAL -PD

PD STARS £1.98 — 2 DISK SET
Amigazer & Starchart

PD CARD/BOARD GAMES £3.96 — 4 DISK SET
Cludo, Cribbage, Monopoly, Mastermind

PD GAMES EDITION 1 £4.95 — 5 DISK SET
Blizzard, China Challenge, Moon Base, Drip, Escape from Jovi, Paranoid

PD GAMES EDITION 2 £4.95 — 5 DISK SET
Packman, Space Invaders, Slot Cars, Flaschiber (Boulderdash Clone), Mission Command

PD DEMO's No 1 £4.95 — 5 DISK SET
Juggette, Juggler, Unicycle, Crypto Burners, Roger Dean Slideshow

PD DEMO's No 2 £4.95 — 5 DISK SET
Anarchy, Awesome Preview, Cool Fridge, CryptoBurners 2, Hypnosis

PD UTILITIES No 1 £4.95 — 5 DISK SET
Chet Solace Disk - 26 Utilities, Disk Master V3.0, DarkStar Utils 2,3 & 4

PD UTILITIES No 2 £4.95 — 5 DISK SET
Opti Utilities, Up & Running, 3.5 Disk Label Printer, What Ever Next, Rastan Utilities 2

PD UTILITIES No 3 £4.95 — 5 DISK SET
DiskMapper+More, MSDOS & ST Lister, Printer Driver Generator V2.3, My Menu, Syscheck, DFC (M/Tasking Copier)

PD BEGINNERS £3.96 — 4 DISK SET
Cli Tutorial, Quick Copy, Virus X, Disk Master V3.0

PD ARTISTS £4.95 — 5 DISK SET
DBW Ray Trace, ARender V3.0, Clipit, DeluxeDraw, ShowPrint II, FilterPix, Graphics Utilities Disk 1

PD CLIPART/FONTS No 1 £4.95 — 5 DISK SET
Clipart Disk (for Pagesetter), Fancy Fonts, Publisher Fonts, Various Fonts Disk, Image Lab V2.2

PD CLIPART/FONTS No 2 £4.95 — 5 DISK SET
Countach Clipart 1,2 & 3, Fonts Disk 2, Cosmopolitan Fonts Disk

PD MUSICIAN £4.95 — 5 DISK SET
Beatles, Sonix Player/Tunes, Games Music Creator, Tracker, Oktalizer

PD MUSICIANS SAMPLES £4.95 — 5 MIXED DISKS (or 99p each)
Sample Disks 1 to 14, All different and FULL of Sounds

PD ADVENTURES £4.95 — 5 DISK SET
Holy Grail, Golden Fleece, Castle of Doom, Return to Earth, World, Colossal, Adventure Writer

PD HARD DISK SET: £2.97 — 3 DISK SET
SID 1.6, HD Utilities, Easy Backup, Password, View 80

PD YOUNGSTERS £1.98 — 2 DISK SET
Train Set (Game), Busy Bee & Tree Frog Animation Games

PD ANIMATE £4.95 — 5 DISK SET
Startrek Manoeuvres, Agatron No.14, A Bridge, The Run, Pugs in Space

PD BUSINESS £4.95 — 5 DISK SET
RIM (Relational Database), Clerk, Analyticalc + Spreadsheet, Word Processor, 4 More Databases, 2 Spell Checkers, MCAD (Amiga CAD)

PD VIDEO £2.97 — 3 DISK SET
Catalogue (Video/Records/Cassettes CD's), Printer Utilities (Logging Video Cassettes), Label Print, Databases etc

PD ADULTS! No 1 £4.95 — 5 DISK SET
5 Disks of naughty "Animations", 'XXX' BUT FOR ADULTS ONLY!

PD ADULTS! No 2 £4.95 — 5 DISK SET
5 Disks of naughty "Slideshows", 'XXX' BUT FOR 18 AND OVER ONLY

PD PROGRAMING £4.95 — 5 DISK SET
Forth, Modula 2, Lisp, Logo, Pascal, A68k Assr, North 'C' + Manual Disk

PD AMOS £1.98 — 2 DISK SET
AMOS Listings 1 & 2, 2 Disks FULL of AMOS Programes

PD PUZZLES £1.98 — 2 DISK SET
Puzzle Pro (Jigsaw type game), Word Search

REMEMBER WE ARE ALWAYS UPDATING OUR TITLES. PLEASE PHONE FOR DETAILS OF NEW RELEASES.

POSTAL PD • 10 Strawberry Lane • Blackfordby • Burton-on-Trent • Staffordshire

Access VISA **0283 212744** Creditcharge SWITCH

MAIL ORDER MADE EASY...

Phone us with your credit card number or make cheques or postal orders payable to 'POSTAL PD'. You pay the prices listed above but please remember to add 60p p&p per order. If you can buy an identical pack cheaper elsewhere we promise to refund the difference AND GIVE YOU A FREE PD DISK!

Amiga 500

NEW ULTRA-LOW NOISE DESIGN

512Kb MEMORY With 2 Years Warranty

Our Incredible TOTAL price includes the clock /date chip & 5 year easily replaceable battery.

£33.95

! TOTAL PRICE INCLUDING POSTAGE AND VAT !

A totally NEW DESIGN from the makers of Britain's best selling Amiga expansion board. The AMRAM513 is smaller, and has higher safety margins than any other product. What's more it is designed to accept a further 1Mb low cost USER Upgrade. With a TWO year guarantee from Britain's long established memory board specialists, who would consider anything else?

Amiga Price Breakthrough

Brand New Production A500 with FREE Modulator our A500 price only **£307**

Showroom price includes V.A.T. Securicor extra

Yes, our price does include 17.5% VAT, but we must make a small surcharge if paid by Credit Card.

Amiga 3.5" Drives

With all the extra features you need:-
Thru' Port
Memory Saver Switch
Extra long lead

£53.95 INCLUDING POSTAGE & VAT

9am - 5.30pm Mon - Sat

We take VISA, ACCESS, SWITCH & STYLE Cards.

Inpholink Ltd. Front St. West, BEDLINGTON, Northumberland NE22 5UB ~ Order Line (0670) 827480

AMIGA P.D.

ONLY

89p per disk

Our catalogue currently holds over 700 disks and is rapidly expanding.

Send for **FREE** Catalogue to :

BRENLEE P.D. , 8 Kings Road,
Shepshed, Loughborough,
Leicestershire LE12 9HT
Telephone (0509) 508286

AMIGA BANDITS

FREE POSTAGE FIRST CLASS

Cheques made payable to: Amiga Bandits PDL

AMIGA BANDITS PDL (DEPT CU)
GROUND FLOOR,
28 LEMSFORD ROAD,
ST ALBANS
HERTS AL1 3PB

YOU WANTED IT SO WE GAVE IT!
YES THATS RIGHT ALL DISKS ARE NOW ONLY 85P INC. P&P

DISKS NOW 85P

U001 Amibase V3.76 / Excellent database
U004 Workbench plus / Workbench replacement
U101 Visicalc / powerful spreadsheet
U061 Master Virus Killer / Kills 105 viruses
U065 M-CAD / Computer Aided Design utility
G001 All new Star Trek game / 2 disks 512k or 1 meg
G017 Star Trek game / 3 disks 1 meg 2 drives
G021 Pacman 87 / Pacman game
G022 Boardgames compilation / Classics - Cluedo etc
G023 Return to Earth / Space trading game
G018 Amoeba Invaders / Space invader game
A002 Walker demo II / 1 meg
A008 Star Trek fleet manouvers / (Animation) T. Richter
A012 Puggs in space / Cute alien visits Earth !
A075 Probe sequence / (Animation) Been on TV !
A254 Budbrain II / Superb gfx & music
A260 Lost Ark demo / (Animation) Indy shoots swordsman
A261 Fraxion horror demo / Gory over 18 demo
A262 Robocop II demo / Superb slideshow demo
M017 Technotronic megamix / What it says !
M025 Digital concert II / 12+ mins of House
X010 Sabrina - Boys, boys, boys / over 18 !

512K MEMORY UPGRADE ONLY

28.99 POST FREE

FEATURES:

Top quality PCB. Latest low power consumption D-Rams. Enable/Disable switch. Easy fitting Clock version available. (Add £4.50) Price includes postage and packing.

SAGITTARIAN PD.

99p per disk (or 59p per disk if you supply a blank). Add 50p P&P per order in either case. Overseas orders please add £2.00 per order. CATALOGUE disk 70p (including tips on buying video equipment, plus hand drawn portraits and digitised pictures, Overseas please add £1.00)

GAH14 Tecnoball, playable demo of this TLK games release. A breakout/snooker crossover with 4 bats, corner pockets, and various options.
GRA12 Dr Who digitised slideshow 1, hires B&W screens featuring all 7 doctors.
GRA13 Dr Who digitised slideshow 2, hires B&W screens featuring the 4 most recent doctors.
GRA14 Star Trek: The Next Generation digitised slideshow 1, hires B&W screens.
GRA15 Star Trek: The Next Generation digitised slideshow 2, hires B&W screens.
GRA17 Blakes Seven "Stardrive" digitised slideshow, hires B&W screens from this final series episode.
GRA18 Similar to GRA12 but colourised.
GRA19 Similar to GRA13 but colourised.
GRA20 Similar to GRA14 but colourised.
GRA21 Similar to GRA15 but colourised.
GRA22 Similar to GRA17 but colourised.
GRA23 Doctor Who Gallifreyan slideshow, hires B&W scenes from the Doctors home planet.
GRA24 Similar to GRA23 but colourised.
UTL31 Includes ST EMULATOR that runs loads of non crunched software (needs 2 drives), X Copy 111, powerpacker V2.36, Noisetracker V2.0, Virus X 4.4.
FISH 337 - The C Manual (1 disk archived or 3 disks unarchived for single drive users, please state)
FISH 344 - RON Kernal Referance Manual Companion.
FISH DISKS 95, 110, 143, 161, 295, 328, 340 and 347 also in stock
TUTORIAL VIDEO - "GETTING TO GRIPS WITH YOUR AMIGA FROM SETTING UP AND PLUGGING IN TO TAR CLI, SOLDERING AND GENCOCHING" (In production of going to press. Phone or write for availablity before ordering. May be available on various formats, not just Vits). Price £14.99 (may vary according to tape fomat) oversaes orders please add £4.00.

Please address mail to: Paul Brown (CUA1), 104 Wood St, London E17 3HX.
Telephone: 081 509 9656, International + 44815099656.
Cheques / POs / Eurocheques / Bankers Drafts payable to P A Brown.

HORSE-RACING

COMPUTE-A-RACE +

(As advertised in The Sporting Life)

If you enjoy a flutter on the horses, and own a Amiga, then Compute-A-Race PLUS is an essential purchase written specfically to predict horse-racing results, CR+ not only tips horses, summarises races, weighs up form and evaluates odds; but also calculates bets, notes horses worth following and keeps a record of its own forecasting performance. Featuring on-screen instructions and user-friendly menus, CR+ provides a range of information and advice. Latest version includes updated Flat and National Hunt statistics. Shorten your odds of beating the bookies! Still the best value around for only £9.99 (for a limited period only). (Amiga only)

ONLY £9.99

CHEQUES/PO PAYABLE TO HANDISOFT

HANDISOFT 37 Hearsall Lane, Spon End, COVENTRY CV5 6HF

PD Soft. (CU)

1 Bryant Avenue,
Southend-on-Sea
Essex SS1 2YD.

Credit Card Hotlines
(0702) 466933/612259

(NEW FRED FISH,Use with Workbech)
F351 PDC/Complete C compilation syst
F356 NCOMM V1.34/Communications Prg
F359 DICE/Intergrated C Enviromment
Abridge/solution to Anim5 incompatib
F361 BRUSH4D/Convert Images 2 sculpt
F365 EASYBACKUP/Hard disk Backup PRG
F371 FRACTALS/Fractal generator that generates different typesof fractals
F376 THE AZTEC C COMPILER,Version5.0
F379 THEA64PACKAGEV1/ Comprehensive CBM 64 emulator Write in C64 Basic
F382 CROSSDOS/Read and write MS-DOS
F383 MANDELMOUNTAINS/Updated version PCOPY/Updated version/high sped copy
F384 NORTHC V1.2/Latest Updated ver
F387 MANDANIM/Mandelbrot Animation & MANDELBLITZ/Fast Mandelbrot plotter
F391 FRACTALLAB/Investigate fractals
F394 Some ANIMATED POINTERS. Duluxe Paint Picutres.PRINTIMAGE/Easy print
F396 PCALENDER,Resident/AztecC utls
ROADROUTE/Trip planner program.
F397 DKBTRACE/A complete ray Tracer
F402 ADOC/Amiga Tutoraly Program, The Latest PRINTSTUDIO New V1.20
F403 KAWAIEDITOR/Midi synthesizer
F404 NGTC/Trivia game based on Star Trek The NEXT GENERATION series.(2)
F406 ATCOPY/Hard diskusers.DirWork DiskMasher,GnuAwk,GnuGrep,MadBlanker
F412 ZEROVIRUSIII 1.15,DIRECTORYOPUS Better than diskmaster/user friendly
F414 WRAP/SculpI4d image around a sphere/cylinder,even reliefed images
F416 BUDGET/Personal finance manager SOUNDEDITOR/Stereo sound file editor
F417 DATAEASY/Database/Phone dialer, speech,screen editor,screen print.
F420 BOOTX V3.4/Virus Killer,Jff2Scr
MenuWriter/Write a menu to Bootblock
(OFFICE UTILITIES)
V017 VC,VISICALC/Spreadsheet Program
V023 APPOINTMENT CALENDER/Complete
V024 BANKN/Complete checkbook system
V027 QUICKBASE/Another Neat Database
V028 WORDWRIGHT and AMIGASPELL
V029 HOUSE HOLD INVENTORY/Program
V105 AMIGAFOX/Word Processor program
V108 AMIBASE/The database program
V114 TEXTPLUS/Word Processor V2.0
V121 HYPERBASE/The Database Program
V122 MED/The Word Processor Program
V123 RIM/The Database Program
F098 QBASE/Mailbase management utl
(VARIOUS DISK COLLECTION)
V002 THE CLIP ART Collection(8disks)
V016 THE FISH TANK Simulator Program
V043 JASSBENCH/Replaces WorkBench
V056 DISKMASTER V3.0/AF Dec reviewed
V061 THE VIRUS KILLER Collection
V100 THE 3.5 DISK LABEL Printer prg
V106 POWERIOGO/Education Language.
V110 TEN PIN BOWLING League Program
V115 RAMOS 1.21 Amos Update Disk
V117 MAGNETIC PAGES/Create & Display a disk based Magazine with Documents
V119 PRINTER DRIVERS/Includes LC-10
V120 NEW DIGI CONCERT DEMO CREATOR
V124 THE DPAINT PICTURE ART DISKS(2)
V128 BOOTBLOCK Utility collection(2)
V130 NEW CELTIC Demo Creator Disk
V131 C-LIGHT/Ray Tracing Program
F165 RAMCOPY/Copy a disk into ram(*)
F240 DUNGEONMASTERMAPS/ALL 14 levels
F272 AMIGAPUNT/Horse prediction PrgÂ
F273 PENNYWISE/CashBook Program/Good
F300 TITLEGEN V1.6/Video production
F305 SPACELOG/Database including all man related space missions/Intrested
F355 TRACKSALVE V1.3/Remove CLI bugs
F337 THE COMPLETE CMANUAL for Amiga
F339 PASCAL COMPILERV1.1c/self comp
F347 CURSOR/3-Pass A Basic compiler
F349 MED V2.0/Amiga Musical Editor
F383 P-COPY/Latest updated version
(PD-SOFT SPECIAL COLLECTIONS)
V090 D-Copy,Mega Sound Cracker,Slide Viewer,Tetra copy and Piture Ripper.
V109 Print Studio,Amiga Spell,Noise Tracker,Virus Destroyer,Power Packer
V118 Quickcopy,Fixdisk,Flash Sound Tracker ripper,Pascal,Professional Sound Tracker,Text Editor and Logo.
V126 TurboBackup,CrayonPaint,X-spell Jed WP,Sound Tracker V2.5 & 6Rippers
(THE GAMES COLLECTION)
T045 WELLTRIS/Another Tetris Variant
0002 FLASCHBIER/Boulderdash Variant
0688 BACK TO THE FUTURE 3 (Playable)
0847 HEYTRIS/Very hard but excellent
0850 TURRICAN II (Playable version)
0913 BREAKOUT Contruction Set & Game
0920 BREAKER and CARDS The Games
1060 STAR TREK The NEXT GENERATION the mega New STARTREK Follow up game
1073 TETRIS Clone/fast & responsive
1079 DRIVE WARS/The new shool em up
1081 ULTIMATE STAR TREK See Below(2)
1083 MECHFIGHT The Role playing game
1203 AMIGOIDS/An ASTROIDS Variant (New) MISSILE COMMAND Arcade game
F194 MORIA/Dungeon simulator game
F205 BATTY, BATTLEFORCE & CHESS game
F320 AMIOMEGA/Similar to Hack/rogue but is much more complex, AD&D style
F345 CROBOTS/Simular to Meck warrior
F357 EMPIRE/Mutliplayer economics grn
F362 IMPERIUM ROMANUM/Risk style gam
F420 SPACEWAR/V1.11 TwoPlayer Game.
V022 PACKMAN/The Classic game,V.Good
(THE GOLDEN DISK COLLECTION)
0111 WALKER Demos/state 1or 2Mb* (2)
0168 NASA PICS/ Actual space pictues
0286 KYLIE MANOGUE Picture/Music (2)
0272 FREDDY KRUGAR/Its a nightmare
0451 SCOOPEX presents Xenomorph
0592 MIAMI VICE & CROCKETS Theme (2)
0612 MONTY PYTHONS/The Gangs back(2)
0614 DEBBIE GIBSON Electric Youth(2)
0635 100 ORIGIAL 64 Classics Titles
0797 HANKY PANKY MADONNA Music disk
0838 THE STAR WARS Picture Disk
0854 KYLIE'S Made in Heavan (2)
0860 TEENAGE Ninja Turles Pictures
0972 BETTY BOO Music Sample disk
0883 808 STATE remixes/A NEW Disk
1047 ROBOCOP Digi-Movie productions
1109 NOT THE 9o'CLOCK NEWS 2 (4)
1115 BAD NEWS From the Comic strip
1162 WATERSHIP DOWN Slideshow
(MUSIC PROGRAMS)
V097 THE MUSIC COMPOSER Program
V039 STARTREKKER V1.2 Music Program
V047 JAMTRACKER V1.0 Program
V107 FUTURE COMPOSER Music program
V133 (ST-00) 8 CHANNEL Soundtracker
V116 ST-07 HOUSE Music Instruments
V132 ST-71 PSYGNOSIS Instruments
(ANIMATIONS)
F413 STEALTHY MANOEUVES II/The SWISS ARMY F-16 in Combat,JUGGLER2 Anim
0674 EPIC/Oceans animated space city
0733 PMC FRACTAL/Reviewed AF jan *
0734 CLOTHES PEG/Reviewed AF jan *
0849 DRAGONS LAIR II The Time Warp *
0856 FILLET THE FISH/Reviewed AF feb
1021 USA vs IRAQ Animation reviewed in NCE, Amiga Formal & CUAmiga.
1035 BATMAN THE MOVIE/Reviewed AF *
1113 COYOTE Part II/The Road Test *
(MEGA DEMOS)
0349 RAF/Great Ghostbusters sect (2)
0664 BUDBRAIN The Origial one (2)
0948 MAXIMUM OVERDRIVE/Excellent (2)
0957 THE PRIME 90 Mega Demo, V Good
0960 D-MOB HOUSE Music Number 4 (2)
1002 BUDBRAIN MEGA DEMO II
THE BUD'S ARE BACK IN TOWN
1003 HORIZON/Another Excellent Disk
1004 TREACL/Present thier latest MD
1008 SHARE & ENJOY Amazing Tunes'2(3)
1016 CRIONICS Total Destructions
1019 TECHNOFLIGHT/What a great week
1044 KEFRENS Presents The Wall
1065 HAWK'S/Nice Batman Section
(THE NEW DEMO DISK SELECTION)
0723 DEPECHE MODE Music,1013 (2)
0792 ALIENS Mega long Sample (2)
0804 JEAN MICHEAL JARRE Equinoxe
0814 JARRE'S Ultimate Doclands II
0876 THE COMMODORE 64 Picture Show
0905 ZOOLOOK Jean Michel Jarre
0908 GHOSTBUSTERS Digi music disk
0910 WAR OF THE WORLDS Mega music
0926 THE WHO Mega Sounds Number 1
0937 MIAMI VICE Remix disk/Very Good
0956 THE New EVIL DEAD Demo Disk
0959 THE BEST DEMOS of 1990 V Good
0989 WRATH OF THE DEMON Music disk
1005 SONIX HOUSE Music Number 5
Best of the Best House Music Disks
1022 SCANNERS (2) Horror Slideshow
1048 BRUCE LEE Mega Slide show disk
1049 TOTAL RECALL The demo disk
1050 BACK TO THE FUTURE II Demo
1052 THE NIGHTMARE Slideshow (2)
1054 THE BLUES BROTHERS Presents(3)
1105 JARRE LIVE The Best Jarre disk
1107 STAR TREKKIN The Whole song (2)
1119 CRUSADERS HOT Wired Music disk
1123 SONIX Presents BEATLES Music
1129 DIGITIAL NOSIE2/Excellent remix
(RED HOT NEW DISKS)
1133 SCOOPEX MEGA DEMO 2 Latest Production from One for the best Groups
1146 EQUIMANIA II - Drunken Skulls
1177 APPIRETICE/Playable/RainbowArts
1190 WIZCAT Presents THE TRASHCAN (NEW) RED DWARF Hi-Res Pictures (2)
(TOBIAS RICHTERS SELECTION)
0186 STAR TREK Origial Anims (2) 1MB
0962 TB Slideshow FANTASIC ART (2) *
1028 Star Trek/Star Wars Anim1 (2) *
1030 Star Trek/Star Wars Anim2 (2) *
1032 Star Trek/Star Wars Anim3 (2) *
0914 ALL NEW STAR TREK Game (2) *
1081 THE ULTIMATE STAR TREK Game (2) The Lastest & Best Star Trek Game, Extra Graphics/Sound For 1MB Owners

FLETCHER FONTS

PACK 1 to 4 : 6 disks per pack, each disk has 7 to 15 different colour fonts, various sizes but no repeats. Instructions to load the 16 colour fonts into DPAINT as fonts. Help, Advice & Support available from PD Soft.
PACK A or B : Black & White packs of fonts as above but 10 to 20 fonts per disk.
£15.00 Per Pack. IDEAL FOR VIDEO & ARTISTIC WORK

All Orders Dispatched Within 48 HOURS. CLEARED FUNDS ONLY

(n) = Number of Disks
* = 1MB Memory Required

Overseas Orders Welcome
WE ARE OPEN SATURDAY'S

HIGH QUALITY LICENCEWARE GAMES £3.00 each

L1 - SPACE BLOB : Platform Game
L2 - MR DIG (1Mb) : Dig Dug Style
L3 - Q-BOID : Tetris Variant.
L4 - COMPUTER CONFLICTS : Shoot 'em up
L5 - SUB CULTURE : R-Type clone. All 5 Exciting Levels.
L6 - BALLZONE : Arkanoid but with a new twist.
L7 - DIZZY LIZZY(1Mb) : Boulderdash type of game.
L8 - LIZZY'S FUNTIME 1 : 4 Educational Games.

CATALOGUE DISK

Tired of boring catalogue disks? Get the unique, easy to use PD SOFT Database Catalogue Disks. They contains details of over 1800 disks available directly from stock from us. A multitude of options including Search & Print.2 Disk Set Only £1.50. Free Updates.

FRED FISH PAPER

Ever wanted a complete description of all the Fred Fish disks on Paper? Well, the entire list is now ONLY available from PD SOFT. 80 Pages revealing everything about every program in this range as described by Fred Fish. **This Includes Sorted Index Of Every Program!** Only £2.50

PRICES PER DISK

1-5	Disks	£2.50
6-10	Disks	£2.25
11-20	Disks	£2.00
21+	Disks	£1.75

With exception to Licenceware and Special Packs.
XXX please ask for list and state that you are over 18.

£1.25 per disk — Strictly P.D. — £1.25 per disk

PUBLIC DOMAIN AT ITS BEST!!

MEGA GAMES GALORE PACK

Amazing compilation of games!

Othello, Jumpy, Cosmo, Mazeman, Sky-Flight, Dad, Car, Ping Pong, SB, Bally, Drip, Tic-tac-toe, Cat & Mouse, Asteroids, Welltrix, Air Traffic Controller, King, Mutants, Yahzee, Tiles, Tron, Chess, Five-in-line, Egyptain, Run, Jackland, Amoeba, Orbit 3D, Trek Trivia, Raps, Step Z, C Robots, Larn, Roll-on, Blue Moon, MM, Wordsearch, SYS, Gravattack, Backgammon, Mr Munk, Death, Bouncer, Monopoly, Pharoah, Gravity Wars, IFF2PCS, Kap-Othello, Miniblast, Diplomacy and game - cheats.

ALL these for £15.00 incl P&P

STAR TREKKERS

All New Star Trek, Trek Trivia, US Star Trek, Star Trek Animation.

ONLY £7.00 incl

!! BLANK DISKS 49P EACH !!

OVERSEAS ORDERS WELCOME
Extra 25p per disk for Postage.

DEMOS

D007 Alf Demo
D184 Annie Jones Slideshow.
D179 Antitrax demo 1
D215 Alcatraz mega demo
D207 Amaze Revolutions
D204 Animation demo 1991
D222 Bowie demo
D211 Bunsen Burner anim. (1MB)
D015 Budbrain Demo (2 disks)
D173 Budbrain 2
D225 Cheap-o-productions. video clips.
D231 Colour Cycling
D228 Crusaders freaked out
D017 Car and Unicycle Animation
D021 Charon (1Mb - 2 disks)
D180 Cokeman/Smurf Anim
D023 Comic Strip Presents
D171 Desert Island Sideshow
D035 Elvira Demo
D185 Elvira Activities Disk
D132 Enterprise Leaving Dry Dock
D216 Fashion mega demo
D190 Flood / Impact
D150 Fillit The Fish
D186 Fraxion Fantasy
D036 Fraxion Horror
D037 Fractal Flight (1 Mb)
D040 Garfield Demo
D170 Girls of Sport
D210 Good Morning Vietnam
D169 Home and Away
D200 Iraq demo
D208 IT Megademo
D197 It came from the desert
D172 Indy 500 Demo
D182 Japan culture slideshow
D202 Jamies mega mix one
D046 Jasper Carrott
D047 Jarre Docklands Demo
D154 Jarre The Revulutions
D104 Kick Off 3
D128 Kylie Demo (2 disks)
D175 Kylie: Locomotion
D221 Loadsamoney
D053 Luxo Teenager
D213 Machine anima
D054 Madness Demo
D168 Madonna Cartoon
D055 Madonna Demo
D164 Madonna 2 Slideshow (2 disk)
D129 Maria Whitaker
D148 Mkie Tyson
D062 Monty Python (2 disks - 2 drives)
D063 Monty Python's Nudge Nudge !! (2 disks)
D188 Napalm Death
D162 Neighbours
D166 Nightbreed
D071 Popeye Meets The Beach Boys
D074 Probe Sequence
D075 Puggs In Space
D176 Red Sector megademo (2 disks)
D187 Roger Dean slideshow
D149 Sabrina
D083 Safe Sex Demo
D130 Sam Fox (nice!)
D084 Sculpt 3D Animations
D117 Shadow Of The Beast
D177 Space Bubbles
D163 Space Chase Animation (1Meg)
D088 Space Fighter (1Mb)
D089 Star Trek Animations
D121 Star Trek Animations V17
D112 Stealthy 11 (1Mb)
D233 Subway clapping world
D091 Sun Slideshow 3
D174 Tecnoball game demo
D092 The Run (1Mb)
D212 The Dream goes berserk
D226 The last sun
D201 Total Recall
D093 Tomsoft Trip To Mars
D227 Ugly mag goes for a spin
D097 Viz Slideshow
D098 Walker Demo 1 (1Mb)
D099 Walker Demo11 (1Mb)
D196 Web demo compilation

UTILITIES

U083 APDL 37
U041 Amibase
U085 Art of virus killing
U063 Amigazer (astronomy)
U054 Business card-maker
U006 Business Pack (3 disks: Wordprocessor, Spreadsheet,Database)
U073 C - Light (1 meg)
U007 C Manual (3 disks)
U065 Chet solace extravaganza
U056 DTP clip-art (2 disks)
U010 Dark Star 5
U012 Dope Intro Maker
U075 Electrocad
U068 Font disks (4 disks)
U051 Future Composer
U043 Geography (Educ. 11 yrs +)
U062 Iconmania
U015 Jazz Bench
U044 Learn About Weather (Education 11 yrs +)
U042 Learn German (Basic Knowledge)
U017 Mandel Moutains
U066 Mandlebrot explorer
U057 Med V2.13
U058 North C
U036 Noise Tracker
U067 Programming disk
U081 Rabid Rita's utilities 1
U084 Speech toy (good fun)
U026 TV Graffix (2 disks)
U082 Voices
U061 Workbench Fun
U077 XL's disk 1

MUSIC

M128 Amazing tunes (3 disks)
M130 Bachbusters
M116 Back-to-base
M092 Betty Boo
M137 Crusaders project beat
M006 Depeche Mode
M010 Digital Concert V
M011 Digital Concert V1
M141 Dirty dancing
M106 E&L: Get up
M135 Electric Youth (2 disks)
M101 Feel the Rhythm
M139 Flesh for fantasy
M012 Games Music Creator
M015 Genesis
M096 Groove in the heart
M118 Helloween (2 disks)
M044 Human League
M093 Iron Maiden
M108 Jamcracker
M136 Jester Brothers International
M042 Kim Wilde
M097 Madonna: Vogue (4 disks)
M103 Megabyte mixes disk
M018 Miami Vice Remix
M120 Original rips 1(compilation of best PD music)
M121 Original rips 2
M122 Original rips 3
M107 Pet Shop Boys: Suburbia
M126 Powerpack prodns. Weird attack 1
M091 Queen: Flash (2 disks)
M131 Simpsons; Bartman (3 disks)
M029 Van Gelis Demo (1Mb)
M124 The Power remix
M031 The Wall PinkFloyd
M094 Technotronic megamix
M032 Walk This Way
M123 What time is love ? (1 meg)
M0338Channel Soundtracker
M133 Zee's hip-hop disk

GAMES

G058 2-player soccer league
G001 All New Star Trek Game (2 disk)
G102 Adventure games
G043 Arcade Games
G073 Autobahn 3000
G039 Breakout
G077 Cave runner
G006 Collosus-The Adventure Game
G008 Eat Mine
G063 Electric Train set
G069 Escape from jovi
G009 Flaschbier
G051 Frantic Freddy
G012 Gravattack
G013 Golden Fleece Adventure
G078 Lame ST-Ports
G054 Jeoppard (1Meg)
G016 Larn - The Adventure Game
G075 Lettrix
G066 Learn and Play 1
G067 Learn and Play 2
G059 Marathon mine
G074 Master of the town (great)
G072 Mastermind
G055 Mayhem
G052 Mech Forth
G017 Mega Games 2 (2 disk)
G071 Metagallactic llamas
G040 Monopoly - Cluedo
G019 Pacman
Go23 Pseudocop
G065 Quizmaster
G060 Snakepit
G025 Starfleet
G064 Star Trek (US) (2 disks)
G070 S.E.U.C.K game
G076 The lost occrest
G037 The Holy Grail
G056 The Turn
G053 Treasure Hunt
G041 Trek Trivia
G062 Wet Beaver (bat & ball)
G068 Wordsearch

S.P.D TOP FIVE

(March Sales)

U006 Business pack (3 disks)
D200 Iraq demo
M061808 State
D174 Technoball demo
G058 2-Player soccer league

ALL 7 DISKS ONLY £8.00 !!

Please add 70p for post and packing.
Send SAE for full catalogue.
Cheques/po's to:

STRICTLY P.D.

11 York Place, Brandon Hill, Hotwells, Bristol BS1 5UT.

£1.25 per disk

DEMOS

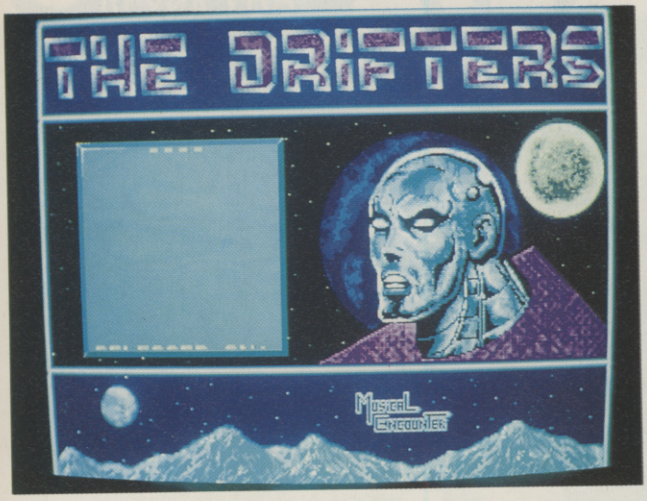

Seventeen Bit has produced a disk entitled The Drifters (No 873), although there is very little resemblence with the seventies smoochie soul band. There are five tunes to choose from, which are well worth listening to. The music may be too up tempo for those who favour white tuxedos and sequin bow ties.

The Galactic Food Fight from PD Soft (No 1246), is a battle against the flab. You are a turbo-powered hamburger endeavouring to combat the evil forces of cholesterol. Destroy hot dogs, mustard, ketchup and chicken legs. You even have to kill your own kind, other hamburgers. Hard cheese, eh? Beware of the end of level guardian which is an enormous whopper, who will squash the faint-hearted and those lacking the stomach for battle.

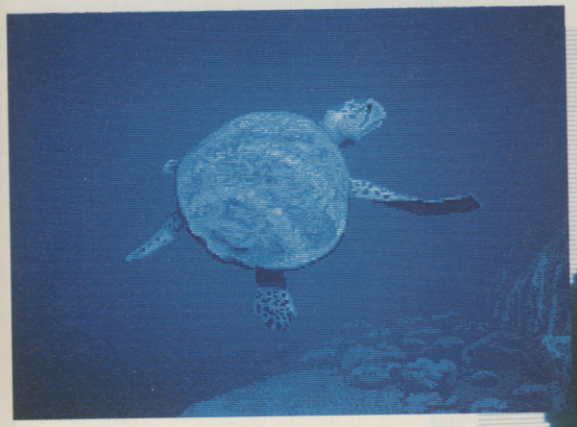

PD TOP TEN

A-Animation S-Sound U-Utility G-Game M-Miscellaneous

1. Share and Enjoy Amazing Tunes 2 (3 disks, 1 meg) M
2. Blues House (2 disks) M & G
3. Learn and Play (2 disks) E
4. Star Trek Megademo (2 disks, 1 meg) A
5. Chaos Rock (1 Meg) M
6. Budbrain Megademo 2 M
7. Probe Demo A
8. Ultimate Icon disk U
9. Bloodsports Slideshow A
10. The Simpsons A

Compiled by ABOTS

Wizzcat from PD Soft (No 1190) is a fine example of just how sick some people's sense of humour can get. The dark side of Mickey Mouse is explored and somebody should tell him it's time to visit the dentist. A horror story sends chills up the spine with a gruesome encounter involving felines. And just so we don't feel too bad about the animal kingdom, a picture of a sea turtle that David Attenborough would be proud of.

VIRUS FREE PD

Amiga Public Domain Software

BUY ANY 10 PD DISKS AT £2 EACH AND PICK ANOTHER 5 FREE!!

OVER 1400 PD DISKS AVAILABLE
PD SOFTWARE HELPLINE
THOUSANDS OF SATISFIED CUSTOMERS
OVER 100 DISKS ADDED EVERY MONTH
MOST ORDERS SENT WITHIN 24 HOURS
ALL DISKS DISTRIBUTED VIRUS FREE

PD STARTER PACK 2
ONLY £5.00 inc P&P

WET BEAVER
TENNIS RSI DEMO
MAKER MVK 2.1
5 COOL DEMOS
VOGUE MUSIC COMP

15 PD DISKS = £20.00 inc 5 FREE
ONLY £1.00 FOR EACH SUCCESSIVE DISK. EG:
16 PD DISKS = £21.00
17 PD DISKS = £22.00
20 PD DISKS = £25.00
CALL FOR DETAILS OF DISCOUNTS ON BULK ORDERS.

OVER 1400 PD DISKS CATALOGUED

Official **AMOS PD Disks** Now Available

AMOS Licenceware £3.50 a disks

AMAZING TUNES 2
20 FANTASTIC TUNES
3 DISKS, 1 MEG.

BLANK DISKS
Branded 3.5" Disks
Only **35p** each.
With any other purchase

OVER 18's ONLY
Send for interesting and varied catalogue

GAMES

843 METAGALACTIC LLAMAS
1064 LETTRIX (GREAT)
1020 MASTER OF TOWN
1204 WET BEAVER TENNIS
849 THE HOLY GRAIL
850 BREAKOUT CON KIT
830 QUIZ MASTER
670 MONOPOLY
595 CAVE RUNNER
1209 WACKO IN WONDERLAND
832 AGATRON GAMES
531 BLIZZARD
530 PACMAN
525 TENNIS 1 MEG
509 PARADRIOD
1207 FRANTIC FREDDY
505 DRIP
255 FLASCHBIER
856 XENON 3 ETC
117 MORIA RPG
154 TRACK RECORD 1 MEG
534 GAMES DISK 1
1179 CHESS ETC
1184 MASTER MIND ETC

UTILITIES

659 ESSENTIAL UTILS 1
1206 MANDLEBROT MAKER
1208 DATABASE WIZARD
1078 ESSENTIAL UTILS 2
1099 PRO TRACKER 1.1a
1202 RSI DEMO MAKER
1146 ICON MAGIC
1151 C - LIGHT
1156 DRIVER GENERATOR
1368 SPECCY EMULATOR
1310 MVK 21

MUSIC

1181 TRUE ENERGY
1320 SLABYS MUSIC
1317 "19"
1308 VOGUE MUSIC COMP
1303 IMAGINATION
1322 FLASHING BYTES
1319 ORIGINAL RIPS 3
1323 MATRIX MUSIC 3
1324 BLOOD SUCKERS
1327 TRIUMPH MUSIC 11
1333 AMIGADEUS
1334 THE BEATLES HITS
1338 TURN UP THE BASS
1347 CLASSIX 2
1353 THE BEST OF RAF
1348 HOT WIRED
1217 EQUAMANIA 2

DEMOS

1365 PORKY PIG AINM
1339 COPPER DEMO 2
1318 SYS VIOLATION
1307 MAJOR DELIGHT
1306 EVOLUTION 76
1305 PHENOMINA
1300 FART & BELCH
1297 CLOTHS PEG
1173 PANIC
1180 DISASTER
1167 MOVIE DEMO
1172 ENFORCEMENTS
1185 THUNDER CHILD

FOR JUST £1.00 YOU CAN RECEIVE OUR HIGHLY PRAISED CATALOGUE DISK, GIVING DETAILS OF OVER 1000 PUBLIC DOMAIN DISKS, OR ORDER 3 OR MORE OF THE ABOVE AND RECEIVE IT FREE OF CHARGE.

EXCLUSIVE WARE
CROSSED SYSTEM
MEGA FAST SHOOT EM UP
SILKY SMOOTH SCROLLING
DIGITIZED SFX & SPEECH
MULTIPLE WEAPONS AND MORE.
EXCLUSIVE TO US
ONLY £3.99 inc P&P
CROSSED SYSTEM IS NOT PD

DO THE BART MAN
A 3 DISK VERSION OF THE NO.1 HIT SINGLE
ONLY £3.00inc P&P

MASTER VIRUS KILLER 21
Can now detect 124 Viruses/Bootblocks

RED SECTOR DEMO MAKER
Available Now

VISA

NOW AVAILABLE CLIP - ART VOLUME 2. 3 DISKS, ONLY £3.00 inc

Access

Catalogue Disk Available at £1.00 sent FREE with all orders

Send cheque, or Postal order to:

VIRUS FREE PD (Dept CU05) 23 Elborough Rd, Moredon, Swindon, Wilts, SN2 2LS, ENGLAND.

Tel: 0793 512321 Fax: 0793 512075

ALL PRICES INCLUDE P&P IN UK. MINIMUM ORDER OF 3 DISKS, OVER SEAS ORDERS WELCOME, BUT PLEASE SEND EURO CHEQUE OR BANKERS DRAFT WITH ORDER. PLEASE ADD £3.00 TOWARDS P&P.

DEMOS

HAM Imagination from NBS provides some fabulous digitised images and hand drawings make this a very comprehensive disk. Taking nautical theme with Angel fish and ocean waves the disk is a real treat.

What is so amusing about killing poor, wee, defenceless creatures? Obviously NBS (No 2590) find this pastime a great rib-tickler. The cute furry animals are literally made mince meat of. Others hang from meat hooks, pleading for mercy. Death to all cuddly mammals! Another 'goodie' included on the disk is Top Gun Chuck.

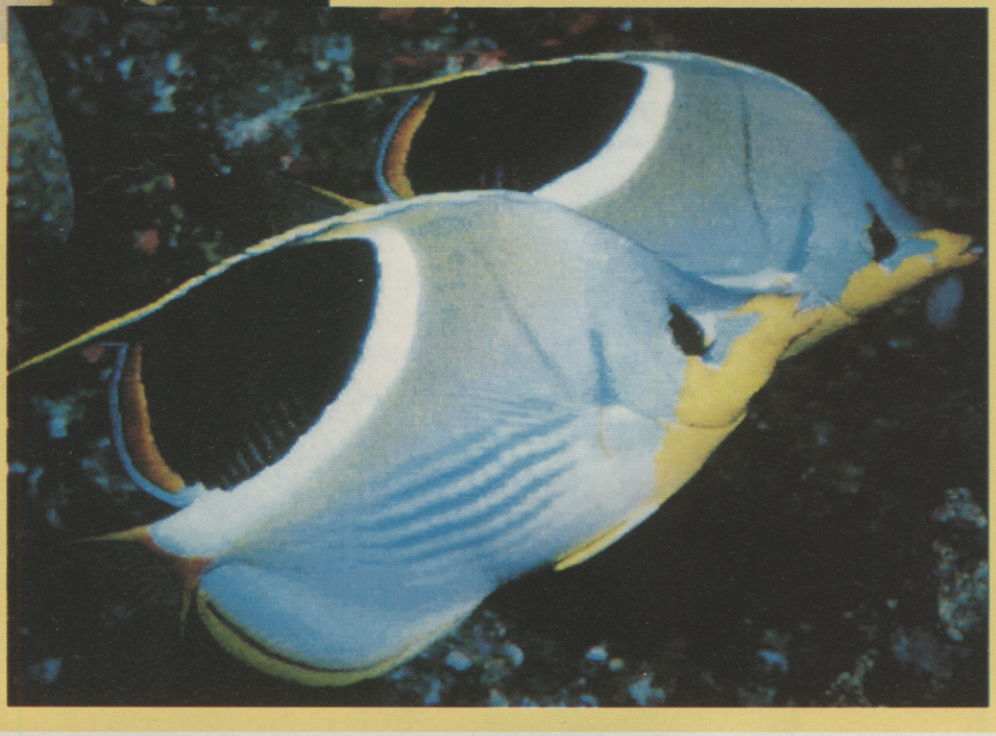

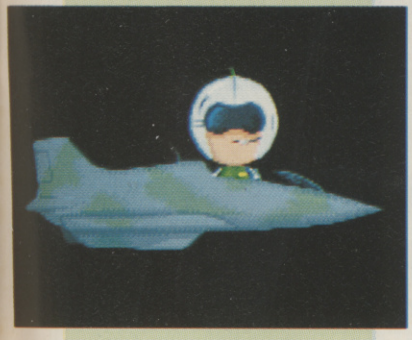

Dizzy Fun Time is an educational disk which contains games most suitable for children. It teaches how to give the correct change in coins when buying different items like books, sweets and fruit. There is also instruction with addition and subtraction. This seems like an effective way to teach basic skills and could also be used by adults who want to appear smart. Available from PD Soft (No 9B).

A BIT ON THE SIDE

OFFICIAL AMOS LICENCEWARE SUPPLIERS

FAX : 0302 887332
TEL : 0302 887332

PUBLIC DOMAIN SOFTWARE
8 THOROLD PLACE
KIRK SANDALL
DONCASTER DN3 1NU

ACCESS/VISA
WELCOME

We are devoted only to the AMIGA and can offer you the following:
* ALL disks used are top quality branded disks and are virus-free.
* ALL postage used is first-class, same day despatch.
* NO hidden costs, no minimum order, NO commitment.
* Only £1.75 per disk.
* Nearly 950 titles and over 1800 members are now in ABOTS.
* Our monthly updated catalogue disk which is auto-booting (no messing about with workbench) contains full list and descriptions, 2 demos and a PD game. Competition and special pack offers also on catalogue disk.

OFFER A	OFFER B	OFFER C
CATALOGUE DISK PLUS FREE MEMBERSHIP PRICE £1.75	CATALOGUE DISK PLUS 5 DISKS CONTAINING DEMOS UTILITIES, GAMES + MUSIC. FREE MEMBERSHIP. ALL 6 DISKS PRICE £9.00	AS OFFER B BUT FOR 1 MEG AMIGA OWNERS....AGAIN ALL 6 DISKS PRICE £9.00

NEW ! ! ! AMIGA JUNIOR PD CLUB AMIGA NEW ! ! !

Over the last few months we have wondered how parents felt about their children and indeed themselves joining a PD library and possibly receiving unsuitable material... ie Glamour Pics/Offensive language etc... so we decided to set up a subsidiary club where all the disks have been carefully vetted as suitable for all. It is simply going to be called THE JUNIOR PD CLUB and is for any age although the club will be orientated towards the younger end. We have specially compiled a catalogue containing about 2OO PD titles, 2 demos and a PD game. We also have some Pens and Badges with the club name on them, we will send a Pen FREE to all new members. For the under 16s we will send a Pen and Badge FREE of charge.

What we have to offer is the following:
* Only top quality branded disks used.
* Again no commitment, No minimum order.
* First-class postage/same day despatch.
* All disks £1.75 each.

We have the following joining offers:

OFFER A	OFFER B
CATALOGUE DISK PLUS FREE MEMBERSHIP PLUS FREE PEN AND BADGE PRICE £1.75	CATALOGUE DISK + 5 EXTRA DISKS CONTAINING DEMOS, GAMES & ANIMATIONS + FREE PEN AND BADGE PRICE £9.00

I would like to join ABOTS PD Library and would like to order:
( ) OFFER A ( ) OFFER B ( ) OFFER C
Please make all cheques payable to A BIT ON THE SIDE. Thanks.

I would like to join THE JUNIOR PD CLUB and would like to order:
( ) OFFER A ( ) OFFER B
Please make cheques payable to JUNIOR PD CLUB. Thanks.

MR/MRS/MISS/MS :

ADDRESS :

POSTCODE :

PLEASE PRINT ABOVE INFORMATION CLEARLY AND SEND ALL CHEQUES/POSTAL ORDERS TO :
8 THOROLD PLACE, KIRK SANDALL, DONCASTER, DN3 1NU.

CU

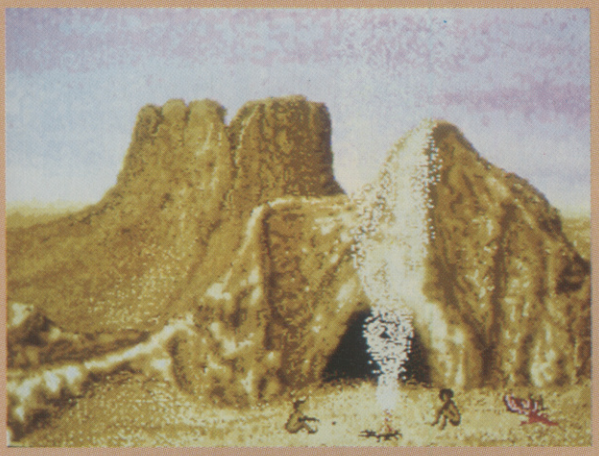

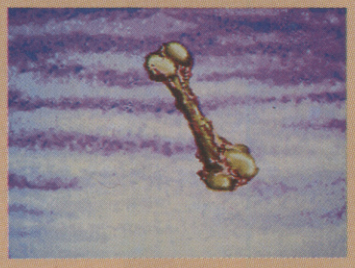

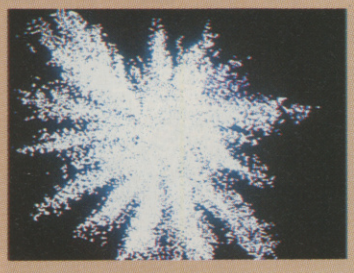

Following the excellent 2001: A Space Odyssey tutorial by Bullfrog, Irish graphics maestro, Phil Plunkett, put together his very own demo and very good it is too.

SPACE RACE

A couple of months ago we teamed up with top developers, Bullfrog, in an amazing demo comp. The response has been superb – and we haven't even told you what the prize is going to be yet!

If you followed our series of excellent tutorials by top UK development team, Bullfrog, you'll already know how to construct your very own 2001 demo. The majority of enteries we've received so far have been incredibly good and make the matchstick-like offerings of the CU staff look decidedly puny. The best offering so far comes from Philip Plunkett, who hails from County Dublin in Ireland. So impressed are we with Phil's work that we've decided to give you a bit of a sneak preview.

Phil also sent a number of other graphics, including redrawn versions of our Rotox and Robogirl covers from last year and several animations. He's only had his Amiga for a little over a year, trading up after flogging his old C64 to a pal. Although he couldn't paint to save his life, Phil finds the digital palette offered by EA's *D-Paint III* a doddle. Working on an A500 with a half-meg expansion, his original 2001 demo took up over 2 megabytes of memory so he's not actually seen it run himself!

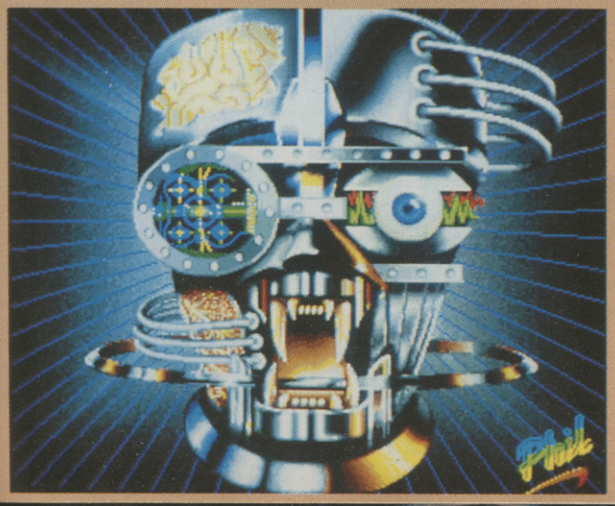

Only 19, Phil is currently studying a two-year course in CAD design but would ultimately like to pursue a career in the software industry. He's already got a couple of ideas for a game design, but desperately needs to get in touch with a programmer who lives nearby to help him stitch it all together. Drop him a line via CU if you're interested in helping Phil out.

WIN WIN WIN

Contracts have still to be exchanged, details ironed out and the fine print mulled over, but next issue we'll be able to announce a truly spectacular prize for the best 2001 demo. Unfortunately, we can't say anymore at the moment – you're just going to have to wait for our June issue. Sorry.

ROBOARTIST

Remember the truly wonderful Robogirl illustration that graced the front cover of CU's September issue last year? Phil Plunkett was so impressed by Japanese artist Hajima Surayama's work that he set about recreating the air-brushed picture on his Amiga. We think the excellent results speak for themselves, but if anyone else would like to have a bash, here's how it was done...

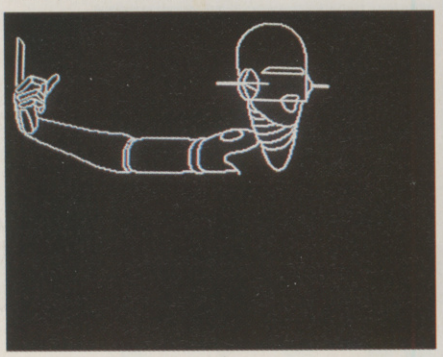

1. The entire picture was put together using EA's *D-Paint III*, although its predecessor D-Paint II would have been an acceptable substitute. After selecting low-resolution and 32 colours from the options screen, Phil then drew a rough outline of the source material in black and white.

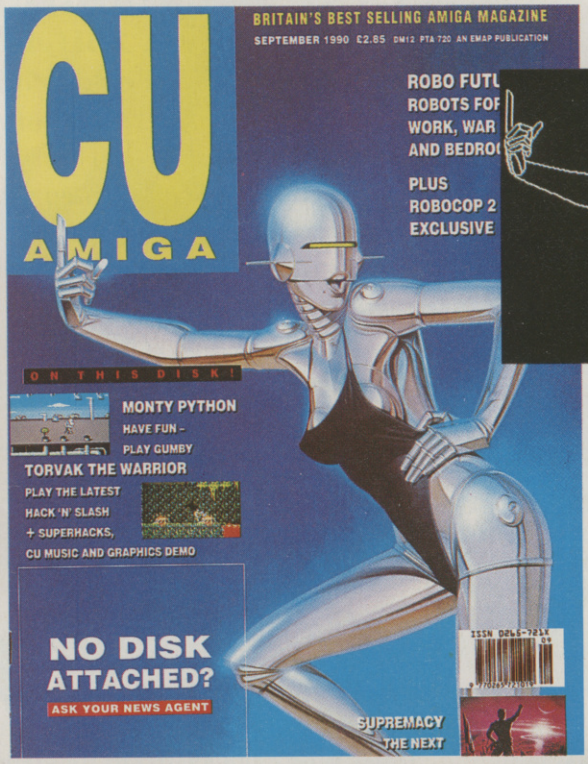

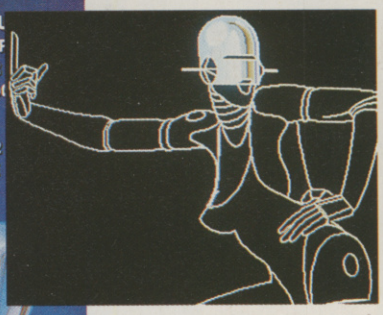

2. The next stage involved fleshing out the body detail and making sure everything was in correct proportion. In this instance, Phil chose to start work on the robot's head, working his way gradually down her body. The figure was then picked up as a brush and repositioned in the centre of the screen. To give himself a bit more room to play with, Phil decided to use the over-scan facility.

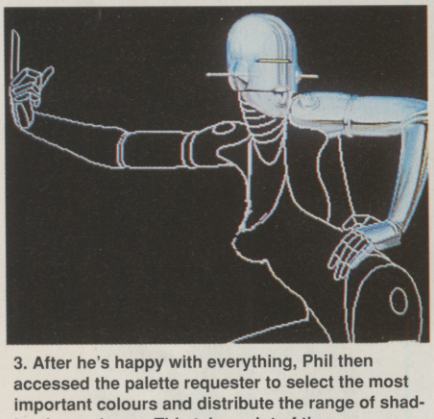

3. After he's happy with everything, Phil then accessed the palette requester to select the most important colours and distribute the range of shading for each one. This takes a lot of time – obviously blue and purple are more dominant than brown in the picture so they get more colours allocated to them.

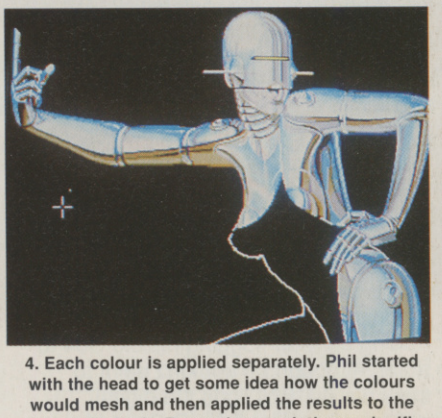

4. Each colour is applied separately. Phil started with the head to get some idea how the colours would mesh and then applied the results to the rest of the body. Remember: each time a significant change is made to the picture, it's best to save the alteration. The Robogirl picture took about 36 saves in all.

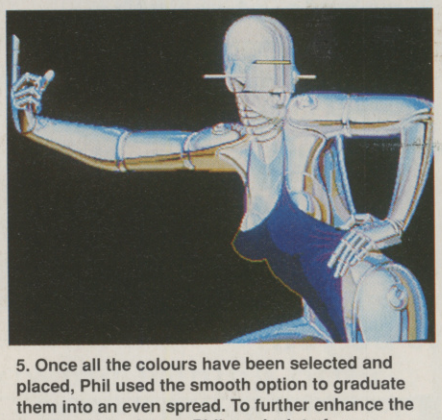

5. Once all the colours have been selected and placed, Phil used the smooth option to graduate them into an even spread. To further enhance the quality of his picture, Phil used a lot of cross-hatching which is necessary when you've only got 32 colours to work with.

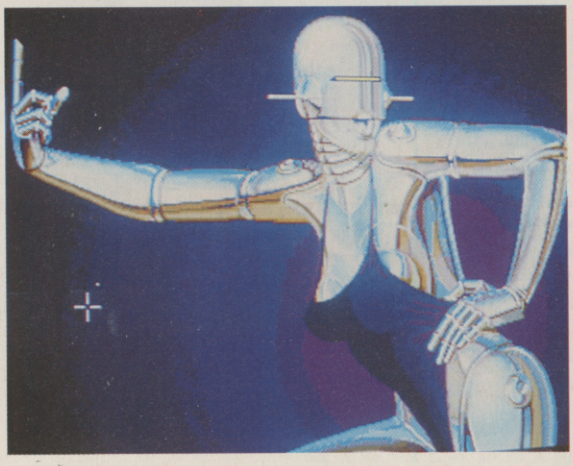

6. *Left*: To get the metallic glow which surrounds the original sexy robot, Phil retraced the outline with very dark shades of blue. Even 'Ready-Brek' would have been pleased with this effect!

7. *Right*: The spare screen was used for a simple background design which was then merged with the robot screen. And there you have it, a DIY guide to Phil's stunning picture. Can anyone do better? Let us know.

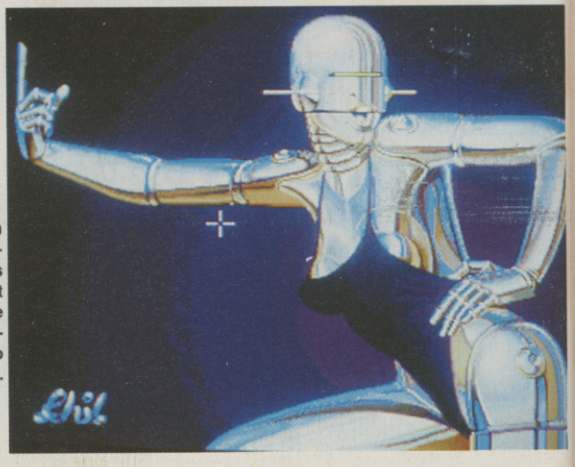

NBS PUBLIC DOMAIN SOFTWARE

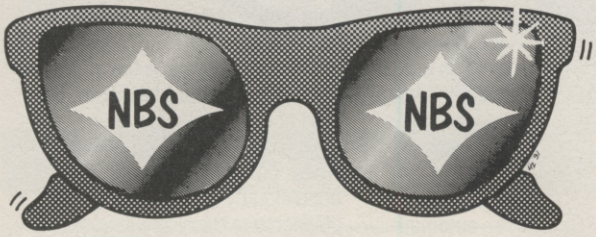

OUR SERVICE IS A SHADE IMPRESSIVE!!
(maybe even a shade better than the rest)

LATEST PUBLIC DOMAIN

D250	ANARCHY MADNESS 2	Good mixture of graphics and FX, also great music from 4-Mat
D253	TECHNOSOFT: VECTORCITY	Similar to the now famous Trip to Mars
D254	THE SIMPSONS DEMO	Slideshow and small anim. Poor!
D257/8	TSB MAXIMUM OVERDRIVE	2 Disk set (1 meg) Ace demo. Great anim, graphics & music. Outstanding.
D430	SYNERGY - SYNTHETIC ILLUSIONS	Ray traced pictures by Micheal Kergonna,using Sculpt 4D Very good.
D432	HAVE A LAUGH PICTURE SHOW 6	63 naughty mono cartoons, saucy seaside picturepostcard typehumour!
D579	MORE CLASSY ANIMATIONS	Steve Parker is back with some more cute animations.inc 'SpiderChuck'
D585	SQUIRREL AND AT-AT ANIMATION	A cute squirrel girl chaseing a Star Wars AT-AT with a spanner
D586	DISCOVERY SHUTTLE ANIMATION	Another great animation, this time of the Space Shuttle
M239	PHENOMENA MUSIC	A good music disk. 17 tracks and a good selector screen.
M247	19 - TANKARD	A digitisation of n n n n n 19. Good.
M249	AXIS JOCHEN HIPPEL SOUND DISK	Brilliant! Good, magic, fun, Chip music disk with a difference
M257/8	SILENTS BLUESHOUSE MUSIC/GAME	(2 Disks Set) Certainly the best we have ever seen from the Silents.
G160	VIDEO TENNIS (1 MEG)	Recreation of the original arcade game.
G162	SPACE POKER	Sim of Poker fruit machine. Good
G199	SEVEN TILES	Superb, speedball type game. Brilliant quality. The best ever PD game.
U103	MASTER VIRUS KILLER V2.1	Latest update recognises 124 Virus's.
U602	QUICKBASE	An ultra simple database. Ideal for addresses.
U603	NBS ESSENCIAL UTILITIES	Sid, Virus Expert, Bootmenu, Powerpack, Disksalv,Bootintro, Setkey and copiers.
U313	TO 320 NBS CLIP-ART	8 Disks FULL of excellent Clip Art.

All NBS public domain disks £1.25 each, please add 50p towards postage and packing on total order.
BONUS One extra disk free, for every 10 ordered, plus free postage. Offer does not apply to AMOS Licenceware.

GET THE NBS PD UPDATE NO 6, AND SUPPLIMENT, AN EXTRA 150 DISKS REVIEWED
This is themagazine WE wanted to stop.....But THEY wouldn't let us! A full 20 A4 pages of Tech, Tips, Readers Letters, Virus Info, FULL reviews of the latest PD (not just a list!) great articles, and this months great compition: WIN WIN WIN a colour monitor, 5 memory upgrades....(every entrant gets a £10 off an Upgrade!!) and a years subsciption to CU Amiga! If you miss it....YOU MISS OUT. NO OTHER PD COMPANY OFFERS YOU SO MUCH, FOR SO LITTLE, SO OFTEN
To get your copy simply send 50p plus a stamped self-addressed envelope, to the address below.

AMOS

LATEST AMOS PD AND LICENCEWARE
Please Note:
AMOS PD.....£1.50 per disk
AMOS Licenceware .....£3.50 per disk

NBS: THE NO 1 ORTHORISED DISTRIBUTOR OF AMOS LICENCEWARE IN MARCH

A103/4	(GAME) PICK UP A PUZZLE .....(2 disk set, 1 meg) Original idea. A kind of floating jigsaw puzzle.
A105/6	(GAME) PICTURE IT .....(2 disk set, 1 meg) A super jigsaw puzzle game, ideal for the youngand old.
A110	(GAME) CROSS FIRE ...(1 meg) Collect the items on the grid, beware the mines and gunshipson all4sides.
A115	(GAME) BALLOONACY.....(1 meg) Fly your ballon and flatten the buildings. Addictive game.
A124	(DEMO) BOB MANIACS BY SYNTEX.An excellent demo (for AMOS) some very good,and fastroutines.
A131	(DEMO) ARMAGEDDON DEMO BY SYNTEX .....(1 meg) Unoriginal but, again, excellent for AMOS.
A135	(EDUC) SIMON AND SPACE MATHS .....Learn your sums then blast the Aliens as a reward!

LICENCEWARE £3.50 PER DISK. A PROPORTION OF THIS GOES TO THE AUTHOR

L001	(ART) COLOURING BOOK .....(1 meg) Title says it all. Great fun for the kids.
L004	(GAME) THINGAMAJIG.....(1 meg) Simple jigsaw puzzles writen for children. 24 in all.
L005	(GAME) JUNGLE BUNGLE.....(1 meg) An icon driven adventure game, again, written withchildren in mind.
L006	(GAME) PUKADO.....(1 meg) A good game of good quality, and what licenceware shouldbe all about.
L007	(GAME) 4 WAY LYNX.....Similar principal to pipemaniabut harder!
Loo8	(EDUC) WORK AND PLAY.....(1 meg) 3 Educational games for children. Telling the time and Maths.
L010	(EDUC) THE WORD FACTORY.....(1 ;meg) A spelling and memory game. Good reviewsbut I'm notimpressed.
L011	(GAME) GO-GETTER..(1 meg) A good computer version of what would make a goodboard game. Worth a look.
L012	(GAME) HYPNOTIC LAND.....(1 meg) Similar to klax but balls not blocks.
L013	(GAME) JIGMAINA.....(1 meg) More jigsaw fun, inc construction kit.

WE ALSO SUPPLY THE FOLLOWING...

KOA Blank branded disks	60p each		100 for £48.00
UNBRANDED DISKS (Various manufacture)	49p each		100 for £40.00
100 cap Disk storage boxes	£8.95	10 cap Library cases	£1.25
4 COLOUR DISK LABELS	30 for £1.00	200 for £5.00	1000 for £15.00
NIGHT CAT DISK LABELS	15 for £1.00		100 for £5.00
Star LC10 Printer Ribbons	(Black) £3.30		(Colour) £5.75
STAR LC 24/10 Printer Ribbons (Black)			£4.95
CITIZEN SWIFT 24/120D Printer Ribbon (Black)			£4.95
DUST COVERS	£2.25	MOUSE MAT	£2.75
AMIGA EXTERNAL DRIVES guaranteed	We use 'em!		£64.95
CUMANA EXTERNAL DRIVES			£72.95
AMIGA 1/2 MEG UPGRADES			£35.00

'ORDERING DETAILS'
Please make cheques/PO payable to NBS, and send to:
NBS (Dept C)
132 Gunville Road
Newport, Isle of Wight
PO30 5LH
TELEPHONE (0983) 529594/821983 FAX (0983) 821599

All NBS Public Domain Software...£1.25 AMOS Public Domain...£1.50
1 Free disk for every 10 ordered, plus free postage.
Otherwise remember to add 50p to total order for postage and packing.
All orders (up to 2kg) sent by first class mail. Please add 30p for recorded delivery, if required.
NBS....HERE TODAY....AND HERE TOMORROW TOO.

START COMPUTER SYSTEMS

MAIL ORDER MADE EASY

SIMPLY WRITE OUT YOUR ORDER DETAILS TOGETHER WITH YOUR NAME AND ADDRESS AND SEND IT WITH A CHEQUE, POSTAL ORDER OR INTERNATIONAL MONEY ORDER TO OUR ADDRESS BELOW

CALL OUR CREDIT CARD ORDERLINE AND PLACE YOUR ORDER BY ACCESS,VISA,MASTERCARD OR EUROCARD

IF YOU LIVE IN SUNDERLAND WHY NOT CALL IN AND COLLECT YOUR ORDER AT OUR OFFICES

CURRENT PD PRICES

1 - 9 PD DISKS	£1.25 EACH
10+ PD DISKS	99p EACH

PLEASE REMEMBER TO ADD POST AND PACKING

PD DISKS & SOFTWARE	ADD 60p
HARWARE BOXES,BLANK DISKS,ETC	ADD £2.95
NEXT DAY EXPRESS COURIER	ADD £9.95
EUROPE (PD ONLY)	ADD 25p PER DISK
INTERNATIONAL (PD ONLY)	ADD 50p PER DISK

PLEASE MAKE CHEQUES/PO PAYABLE TO START COMPUTER SYSTEMS
ALL OUR PRICES INCLUDE VAT. WE RESERVE THE RIGHT TO CHANGE PRICES AND PRODUCT LINES WITHOUT NOTICE. ALL PRICES IN THIS ADVERTISMENT SUPERCEDE AND PREVIOUSLY ADVERTISED PRICES IN THIS PUBLICATION. E&OE

MOST ORDERS WILL BE DISPATCHED SAME DAY- STOCKS PERMITTING

DEPT CU5 BARBICAN HOUSE
BONNERSFIELD
SUNDERLAND SR6 0AA

0 9 1 5 6 4 4 0 0 0

VISA MasterCard

BUSINESS TITLES

358 UEdit Absolutely Fabulous WordPro and SpellCheck
434 AMIBASE Professional Relational Dbase
496 VISICALC Powerful Spreadsheet program
589 JOURNAL Keeps records of all your
590 CLERK Bank Clerk program
591 OBASE Another Database program
592 WORDWRIGHT/AMIGASPELL PD WordProcessor
593 BANKIN KeepRecords all your Bank Statements

GENERAL UTILITIES

127 - 128 TV GRAPHICS DISK 1 Fonts Backdrops etc.
340 JAZZBENCH New simpler workbench replacement
345 - 346 VIDEO APPLICATIONS 1 Video Utilities/Fonts
354 SID DIRECTORY UTIL read and change your disks
356 FISH 327 MessiDos PC file reading systemn
377 NORTH C COMPILER Just updated to Version 1.3 !!
378 - 379 - 380 C MANUAL Learn yourself C with this
460 ICONMANIA including ICONMASTER edn more
464 SOZOBAN C COMPILER plus ZD and ADBK Assembler
580 DISKMASTER V3.0 Superb CLI replacement !
600 C - LIGHT Commercial raytracing program now PD
601 ELECTROCAD DEMO Electronic Circuit board design
620 M-CAD Raytrace program for the Amiga
622 CURSER BASIC COMPILER Speed up your basic !
363 MASTER VIRUS KILLER Super Virus Killer GET IT
670 A-GENE Genealogy program for the Amiga
671 FRANZ MEGAUTILS DISK Font Ed and loads more

MUSIC AND SEQUENCERS

687 MED 3.00 Fabulous Music Editor with full MIDI !
118 NOISETRACKER 2.0 The Best Amiga Sequencer
459 JAMCRACKER Superb CHIP/SAMPLE sequencer
123 ST-91 Lots more samples
604 ST-92 More Greatest Samples
605 ST-93 Big Mega Sample Disk
613 STARTREKMER 1.2 AM/FM Synth,MIDI,8 Channels

ANIMS AND SLIDESHOWS

137 - 138 SILENTS FANTASY Arty Style pics
139 THE WAY OF THE EXPLODING FIST "Brilliant"
434 AMIBASE Professional Relational Dbase
496 VISICALC Powerful Spreadsheet program
589 JOURNAL Keeps records of all your
590 CLERK Bank Clerk program
591 OBASE Another Database program
592 WORDWRIGHT/AMIGASPELL PD WordProcessor
593 BANKIN KeepRecords all your Bank Statements

GENERAL UTILITIES

127 - 128 TV GRAPHICS DISK 1 Fonts Backdrops etc.
340 JAZZBENCH New simpler workbench replacement
345 - 346 VIDEO APPLICATIONS 1 Video Utilities/Fonts
354 SID DIRECTORY UTIL read and change your disks
356 FISH 327 MessiDos PC file reading systemn
377 NORTH C COMPILER Just updated to Version 1.3 !!
378 - 379 - 380 C MANUAL Learn yourself C with this
460 ICONMANIA including ICONMASTER edn more
464 SOZOBAN C COMPILER plus ZD and ADBK Assembler
580 DISKMASTER V3.0 Superb CLI replacement !
600 C - LIGHT Commercial raytracing program now PD
601 ELECTROCAD DEMO Electronic Circuit board design
620 M-CAD Raytrace program for the Amiga
622 CURSER BASIC COMPILER Speed up your basic !
363 MASTER VIRUS KILLER Super Virus Killer GET IT
670 A-GENE Genealogy program for the Amiga
671 FRANZ MEGAUTILS DISK Font Ed and loads more

MUSIC AND SEQUENCERS

687 MED 3.00 Fabulous Music Editor with full MIDI !
118 NOISETRACKER 2.0 The Best Amiga Sequencer
459 JAMCRACKER Superb CHIP/SAMPLE sequencer
123 ST-91 Lots more samples
604 ST-92 More Greatest Samples
605 ST-93 Big Mega Sample Disk
613 STARTREKMER 1.2 AM/FM Synth,MIDI,8 Channels

ALL OUR PD IS NOW SUPPLIED ON HIGH QUALITY BRANDED MEDIA !

ANIMS AND SLIDESHOWS

137 - 138 SILENTS FANTASY Arty Style pics
139 THE WAY OF THE EXPLODING FIST "Brilliant"
434 AMIBASE Professional Relational Dbase
496 VISICALC Powerful Spreadsheet program
589 JOURNAL Keeps records of all your
590 CLERK Bank Clerk program
591 OBASE Another Database program
592 WORDWRIGHT/AMIGASPELL PD WordProcessor
593 BANKIN KeepRecords all your Bank Statements

GENERAL UTILITIES

127 - 128 TV GRAPHICS DISK 1 Fonts Backdrops etc.
340 JAZZBENCH New simpler workbench replacement
345 - 346 VIDEO APPLICATIONS 1 Video Utilities/Fonts
354 SID DIRECTORY UTIL read and change your disks
356 FISH 327 MessiDos PC file reading systemn
377 NORTH C COMPILER Just updated to Version 1.3 !!
378 - 379 - 380 C MANUAL Learn yourself C with this
460 ICONMANIA including ICONMASTER edn more
464 SOZOBAN C COMPILER plus ZD and ADBK Assembler
580 DISKMASTER V3.0 Superb CLI replacement !
600 C - LIGHT Commercial raytracing program now PD
601 ELECTROCAD DEMO Electronic Circuit board design
620 M-CAD Raytrace program for the Amiga
622 CURSER BASIC COMPILER Speed up your basic !
363 MASTER VIRUS KILLER Super Virus Killer GET IT
670 A-GENE Genealogy program for the Amiga
671 FRANZ MEGAUTILS DISK Font Ed and loads more

MUSIC AND SEQUENCERS

687 MED 3.00 Fabulous Music Editor with full MIDI !
118 NOISETRACKER 2.0 The Best Amiga Sequencer
459 JAMCRACKER Superb CHIP/SAMPLE sequencer
123 ST-91 Lots more samples
604 ST-92 More Greatest Samples
605 ST-93 Big Mega Sample Disk
613 STARTREKMER 1.2 AM/FM Synth,MIDI,8 Channels

ANIMS AND SLIDESHOWS

137 - 138 SILENTS FANTASY Arty Style pics
139 THE WAY OF THE EXPLODING FIST "Brilliant"
434 AMIBASE Professional Relational Dbase
496 VISICALC Powerful Spreadsheet program
589 JOURNAL Keeps records of all your
590 CLERK Bank Clerk program
591 OBASE Another Database program
592 WORDWRIGHT/AMIGASPELL PD WordProcessor
593 BANKIN KeepRecords all your Bank Statements

GENERAL UTILITIES

127 - 128 TV GRAPHICS DISK 1 Fonts Backdrops etc.
340 JAZZBENCH New simpler workbench replacement
345 - 346 VIDEO APPLICATIONS 1 Video Utilities/Fonts
354 SID DIRECTORY UTIL read and change your disks
356 FISH 327 MessiDos PC file reading systemn
377 NORTH C COMPILER Just updated to Version 1.3 !!
378 - 379 - 380 C MANUAL Learn yourself C with this
460 ICONMANIA including ICONMASTER edn more
464 SOZOBAN C COMPILER plus ZD and ADBK Assembler
580 DISKMASTER V3.0 Superb CLI replacement !
600 C - LIGHT Commercial raytracing program now PD
601 ELECTROCAD DEMO Electronic Circuit board design
620 M-CAD Raytrace program for the Amiga
622 CURSER BASIC COMPILER Speed up your basic !
363 MASTER VIRUS KILLER Super Virus Killer GET IT
670 A-GENE Genealogy program for the Amiga
671 FRANZ MEGAUTILS DISK Font Ed and loads more

MUSIC AND SEQUENCERS

687 MED 3.00 Fabulous Music Editor with full MIDI !
118 NOISETRACKER 2.0 The Best Amiga Sequencer
459 JAMCRACKER Superb CHIP/SAMPLE sequencer
123 ST-91 Lots more samples
604 ST-92 More Greatest Samples
605 ST-93 Big Mega Sample Disk
613 STARTREKMER 1.2 AM/FM Synth,MIDI,8 Channels

ANIMS AND SLIDESHOWS

137 - 138 SILENTS FANTASY Arty Style pics
139 THE WAY OF THE EXPLODING FIST "Brilliant"
434 AMIBASE Professional Relational Dbase
496 VISICALC Powerful Spreadsheet program
589 JOURNAL Keeps records of all your
590 CLERK Bank Clerk program
591 OBASE Another Database program
592 WORDWRIGHT/AMIGASPELL PD WordProcessor
593 BANKIN KeepRecords all your Bank Statements

GENERAL UTILITIES

127 - 128 TV GRAPHICS DISK 1 Fonts Backdrops etc.
340 JAZZBENCH New simpler workbench replacement
345 - 346 VIDEO APPLICATIONS 1 Video Utilities/Fonts
354 SID DIRECTORY UTIL read and change your disks
356 FISH 327 MessiDos PC file reading systemn
377 NORTH C COMPILER Just updated to Version 1.3 !!
378 - 379 - 380 C MANUAL Learn yourself C with this
460 ICONMANIA including ICONMASTER edn more
464 SOZOBAN C COMPILER plus ZD and ADBK Assembler
580 DISKMASTER V3.0 Superb CLI replacement !
600 C - LIGHT Commercial raytracing program now PD
601 ELECTROCAD DEMO Electronic Circuit board design
620 M-CAD Raytrace program for the Amiga
622 CURSER BASIC COMPILER Speed up your basic !
363 MASTER VIRUS KILLER Super Virus Killer GET IT
670 A-GENE Genealogy program for the Amiga
671 FRANZ MEGAUTILS DISK Font Ed and loads more

MUSIC AND SEQUENCERS

687 MED 3.00 Fabulous Music Editor with full MIDI !
118 NOISETRACKER 2.0 The Best Amiga Sequencer
459 JAMCRACKER Superb CHIP/SAMPLE sequencer
123 ST-91 Lots more samples
604 ST-92 More Greatest Samples
605 ST-93 Big Mega Sample Disk
613 STARTREKMER 1.2 AM/FM Synth,MIDI,8 Channels

ANIMS AND SLIDESHOWS

137 - 138 SILENTS FANTASY Arty Style pics
139 THE WAY OF THE EXPLODING FIST "Brilliant"
434 AMIBASE Professional Relational Dbase
496 VISICALC Powerful Spreadsheet program
589 JOURNAL Keeps records of all your
590 CLERK Bank Clerk program
591 OBASE Another Database program
592 WORDWRIGHT/AMIGASPELL PD WordProcessor
593 BANKIN KeepRecords all your Bank Statements

GENERAL UTILITIES

127 - 128 TV GRAPHICS DISK 1 Fonts Backdrops etc.
340 JAZZBENCH New simpler workbench replacement
345 - 346 VIDEO APPLICATIONS 1 Video Utilities/Fonts
354 SID DIRECTORY UTIL read and change your disks
356 FISH 327 MessiDos PC file reading systemn
377 NORTH C COMPILER Just updated to Version 1.3 !!
378 - 379 - 380 C MANUAL Learn yourself C with this
460 ICONMANIA including ICONMASTER edn more
464 SOZOBAN C COMPILER plus ZD and ADBK Assembler
580 DISKMASTER V3.0 Superb CLI replacement !
600 C - LIGHT Commercial raytracing program now PD
601 ELECTROCAD DEMO Electronic Circuit board design
620 M-CAD Raytrace program for the Amiga
622 CURSER BASIC COMPILER Speed up your basic !
363 MASTER VIRUS KILLER Super Virus Killer GET IT
670 A-GENE Genealogy program for the Amiga
671 FRANZ MEGAUTILS DISK Font Ed and loads more

MUSIC AND SEQUENCERS

687 MED 3.00 Fabulous Music Editor with full MIDI !
118 NOISETRACKER 2.0 The Best Amiga Sequencer
459 JAMCRACKER Superb CHIP/SAMPLE sequencer
123 ST-91 Lots more samples
604 ST-92 More Greatest Samples
605 ST-93 Big Mega Sample Disk
613 STARTREKMER 1.2 AM/FM Synth,MIDI,8 Channels

MUSIC AND DEMOS

133 CRUSADERS BACTERIA One of the best Music disks
135 SPACE CINEMA Cartoon style demo
163 SCOOPEX MENTAL HANGOVER The BEST demo ever
223 DIGITAL CONCERT 3 Mega Music re-mix
225 DIGITAL CONCERT 5 The Power, Kaos,Touch Me
227 JARRE DOCKLANDS Music from the Keyboard King
252 - 253 BUDERAIN MEGADEMO Great Demo,may offend
424 SOUND OF SILENTS Incredible Music disk !
425 DIGITAL CONCERT 6 Another Housey remix
532 CRUSADERS - A FEW TUNES Very well composed
546 FRANKENSTEIN DEMO 2 Hilarious action from the Buds
607 IRAO DEMO The disk they tried to stop !!!
608 CRUSADERS GENESIS Very nice Genesis songs*
611 FARTS AND BELCHES No comment .....
621 BANGING RAVES 2 Follow up to Banging Raves
628 AMIGADEUS CLASSIC MUSIC Mozart Amigatised !!
645 SYSTEM VIOLATION DEMO Wicked demo by Anarchy
646 MADNESS II BY DAN/ANARCHY Its Insane !!!
647 HYSTERESIS Fabulous demo by Stephen Fields
648 EQUIMANIA II Lots of House mixes and more
650 PHENOMENA MUSIC DREAMS Unbelievable Music !
672 - 673 SILENTS BLUES HOUSE Superb Music & Game
688 808 STATE Superb remixes by Beatmaster !
691 DIMENSION X New group with some good music !

BUSINESS PACK Uedit Wordprocessor, Visicalc and RIM Dbase, a great set for getting going

Just 4 KIDS Learn and Play Disks 1 and 2, Puggs in Space

A superb set designed for 5-10 Yrs

UTILITIES COLLECTION More Utilities, including essentials like Diskmaster, Dcopy, TextEd and more

EACH PACK CONSISTS OF 3 DISKS AND COSTS ONLY £2.95 PER SET

MUSIC AND DEMOS

133 CRUSADERS BACTERIA One of the best Music disks
135 SPACE CINEMA Cartoon style demo
163 SCOOPEX MENTAL HANGOVER The BEST demo ever
223 DIGITAL CONCERT 3 Mega Music re-mix
225 DIGITAL CONCERT 5 The Power, Kaos,Touch Me
227 JARRE DOCKLANDS Music from the Keyboard King
252 - 253 BUDERAIN MEGADEMO Great Demo,may offend
424 SOUND OF SILENTS Incredible Music disk !
425 DIGITAL CONCERT 6 Another Housey remix
532 CRUSADERS - A FEW TUNES Very well composed
546 FRANKENSTEIN DEMO 2 Hilarious action from the Buds
607 IRAO DEMO The disk they tried to stop !!!
608 CRUSADERS GENESIS Very nice Genesis songs*
611 FARTS AND BELCHES No comment .....
621 BANGING RAVES 2 Follow up to Banging Raves
628 AMIGADEUS CLASSIC MUSIC Mozart Amigatised !!
645 SYSTEM VIOLATION DEMO Wicked demo by Anarchy
646 MADNESS II BY DAN/ANARCHY Its Insane !!!
647 HYSTERESIS Fabulous demo by Stephen Fields
648 EQUIMANIA II Lots of House mixes and more
650 PHENOMENA MUSIC DREAMS Unbelievable Music !
672 - 673 SILENTS BLUES HOUSE Superb Music & Game
688 808 STATE Superb remixes by Beatmaster !
691 DIMENSION X New group with some good music !

BUSINESS PACK Uedit Wordprocessor, Visicalc and RIM Dbase, a great set for getting going

Just 4 KIDS Learn and Play Disks 1 and 2, Puggs in Space

A superb set designed for 5-10 Yrs

UTILITIES COLLECTION More Utilities, including essentials like Diskmaster, Dcopy, TextEd and more

EACH PACK CONSISTS OF 3 DISKS AND COSTS ONLY £2.95 PER SET

* INDICATES THE DISK REQUIRES 1 MEG OF RAM
TWO DISK SETS DO NOT COUNT AS ONE DISK

PD Still From only **99p** Per Disk

80 CAPACITY DISCBOX
10 CAPACITY CASE
4MM MOUSE MATS
3.5" DISK CLEANING KITS
50 x 3.5" DISK LABELS (MULTI-COLOUR)
A500 DUSTCOVER
A2000 DUSTCOVER
QUICKSHOT II PLUS M/S
QUICKJOY JETFIGHTER
COMP.PRO CLEAR

£4.95
£2.50
£2.50
£2.99
£2.99
£6.99
£14.95
£16.95

BLANK DISKS
TOP QUALITY
3.5" DS/DD MEDIA

32p EACH

100% CERTIFIED ERROR FREE
COMPLETE WITH LABELS

Please add £2.95 for Postage

AMIGA 500 SCREENGEMS

£325

BASE KIT CONSISTING OF AMIGA, MODULATOR, MOUSE, 2 MANUALS, WORKBENCH DISKS PLUS MUCH MORE

£365

5 ABOVE PLUS SOME GREAT SOFTWARE:-
BACK TO THE FUTURE 2, NIGHTBREED, BEAST
ADAYS OF THUNDER AND DELUXE PAINT 2

MUSIC DIY

Martin Walker continues his wander through the world of Amiga music utilities, and this time puts Trilogic's Audiomaster III through its paces.

This month's column completes a trilogy of recent sampler reviews with a look at the latest and greatest version of the Audiomaster package. After reviewing a budget software/hardware package (Technosound) and a high-end hardware package (Trilogic), the idea of a software only package may sound a little strange; surely you need hardware to do anything useful? However, many companies will sell their hardware and software separately to enable you to put together a system with the features you really want, and Audiomaster is widely regarded as the ultimate software option. If you've never seen it in the flesh and wonder what all the fuss is about, or what extra features the latest MKIII version offers then read on...

Audiomaster III is on two disks (the program itself and a samples disk) along with an excellent manual containing about 100 pages of instructions and examples, including five extensive appendices and a full index. The program doesn't have the fashionable icon-filled bas-relief screen favoured by many samplers, relying instead on a more traditional selection of drop down menu bars. This results in two things: firstly, the main window showing the current sample is large enough to see the waveform very clearly, and secondly the 56th(!) options on the menu bars are easily chosen without needing to use a microscope or having to learn a new set of icons. Along with this, many of the menu commands have keyboard shortcuts which are great time-savers when you're more familiar with the package.

Any hardware that uses either the parallel or joystick ports can be used. As well as the general purpose HiSpeed option, Audiomaster supports six specific makes of sampler (including AMAS) that can take advantage of special features of hardware. Also, if you Amiga has an accelerator board using a 68020/30/40 processor then different routines can be selected which allow sampling up to 56 Kilohertz if your sampler hardware is up to it! And, if your hardware doesn't zero properly (the output with no signal isn't in the centre of the window) then Audiomaster can calculate a bias to correct for this automatically.

Extensive user options are provided which can be saved as a configuration file which is then loaded automatically on subsequent occasions. Apart from basic things like choosing a colour scheme that suits your monitor (or TV) this remembers which hardware options you chose, current sampling and playback rates, as well as which of the many options you have selected from the menus (OK prompts enabled etc.). This means that every time you boot up the software, everything is set up exactly the way you like to work.

Most other samplers are memory based, ie. they show all of the available memory within the display window, and any sound is loaded into memory starting at the current cursor position. This allows many samples to be loaded into different parts of memory and then zoom facilities allow smaller parts of the memory to be viewed. Audiomaster uses a rather different sample based system - the viewing window only shows the current sample (whether loaded from disk or sampled through the hardware). This means that all the editing operations are concerned with sounds rather than memory, so that the window will shrink or expand automatically as you cut and paste. Since most sampling sessions are likely to be aimed towards getting one particular sound this approach can save a lot of time, and once you're used to the new system it can also make a lot more sense.

Sampling in mono or stereo is simplicity itself. As with many other selections, the sample rate and maximum size to consider can be set either by pointing and clicking the mouse along bar displays or by clicking on a numerical box and entering the figures directly from the keyboard. Monitoring of the input signal for setting up levels is shown by an oscilloscope type display, and sampling itself can be initiated by hand or triggered once a threshold (again user set) level is exceeded. Once the sample is in memory, it can be edited with an extensive set of cut/copy/paste options. Loop points can be adjusted whilst the sample is playing (hooray!), and a powerful 'Seek Loop' command is available to speed things even further.

Effects are extremely flexible and sophisticated. Although echo, flange, reverse, mix, fade in/out and filtering are often provided in other packages, Audiomaster sets new standards. For example, instead of offering fade in/out, the 'Change Volume' command is provided. This allows the start and end volumes of any selected section to be set anywhere between 0 and 200%, enabling any sort of fate or simple increase/decrease in overall level to be carried out, along with a 'Ramp Pre-Scan' option which does a dummy run, and will then scale down the actual result if any point on the resulting waveform would otherwise exceed normal limits and cause distortion. This sort of attention to detail makes working with Audiomaster a joy.

Retuning a sound can be selected from three bar graph displays, or by numerically entering a new sample rate, period or note. Resampling allows any sound to be converted to any other sample rate (e.g. for including a sound in another music package).

A whole new menu for creating song sequences from a string of samples has been added, and this is extremely flexible and easy to use, especially since a 3.5 minute example is included on the samples disk for you to study.

If you are used to Audiomaster II then the new version is like finding someone's resprayed your car and added a new engine. You've probably guessed that I'm a convert - this is the most flexible and easy to use sampler that I've yet used on any computer, and is obviously designed by someone who knows the difference between frills and features. Nothing ever gets in the way of sampling, and apart from a few slight omissions in the manual and the absence of crossfade looping, it would be perfect. Try it and buy it!

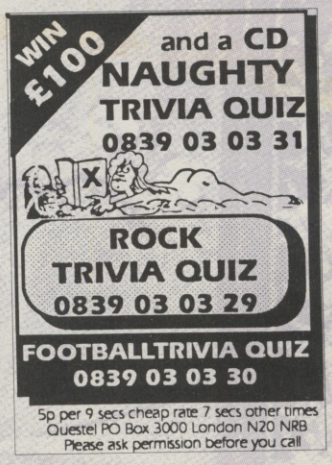

SELL OUT

TO BE SEEN IN SELL-OUT
CALL TINA ZANELLI ON 071 251 6222

DARE YOU RING THE...

NAUGHTY JOKE LINE

0898 800 298

JOKE OF THE CENTURY
0898 800 206

FAT FREDA'S RUDE JOKES
0898 800 207

HORROR LINE

0898 800 208

AUSSIE NAUGHTY JOKES
0898 800 209

TASTELESS TIM'S BAD TASTE JOKES
0898 800 210

ROGER SMELLEE
0898 800 211

BUZZ HUMOUR 146 HAMMERSMITH GROVE W6 7HF

5p per 9 secs cheap rate 7 secs all other times inc VAT
ULTRA-NAUGHTY LINE FOR READERS OF SMALL PRINT 0898 800 205

ALIENS

Can You Kill The ALIENS For CASH PRIZES

0898 313 573

Infodial PO Box 36 LS1 4TN Call Charges 33P Per min Cheap Rate 44P all other times

!!! AMIGA GAMES PROGRAMMERS !!!

Want to write Amiga games?
Need help programming the custom hardware?
The **AMIGA GAMES PROGRAMMERS GUIDE** is a new book explaining all aspects of game-writing!
Including Copper, Blitter, Sprites, Audio etc. & source code!
For FULL DETAILS, send an SAE **NOW** to: Ditchburn Computers, 2 The Woodlands, Nunthorpe, Middlesbrough, Cleveland TS7 0PH.

WCLB – AMIGA. New 3 Course Disk. Play the **US MASTERS**, Augusta National. Authentic yardages to pin, hazards etc. Produced to scale. A serious tournament course, Augusta + 2. £4 incl. Cheques to J. Cauley, C/Disk, 34 Aintree Road, Calmore, Soton, SO4 2TL

CHRISTIAN FRIENDSHIP/MARRIAGE INTRODUCTIONS. Fellowship Groups. Social Events. Nationwide. New Members welcomed. Also 1991 Singles Holidays – CFF Dept/J93, Edenthorpe, Doncaster.

AMIGA CONTACTS WANTED Send Disks and Lists for 101% Reply to:
J. Ryan, P.O. Box 3042, Harmonstown, Dublin 5. Ireland.

PROGRAMMER Wants contact with other Amiga Games Programmers to join forces. Loads of games, ideas still not used, write to:
Andrew Doyle, 41 McCarthy Close, Oakwood, Warrington

AMIGA USER WANTED User wants to swap programs with Amiga Users all over the world.
Send a disk to: Bjorn Carlsen, Brennavn, 10, N-3670, Notodden. Norway.

AMIGA CHEAT DISK 2 is now ready. Packed with Cheats, solutions, hacks. All on one Disk! Send £4 to:
J. Allen, Marybella, 2B Wexford Road, Oxton, Birkenhead, Merseyside L43 9TD

THE PENNINE AMIGA CLUB

Is a totaly FREE user group we offer a FREE bi-monthly newsletter FREE membership and FREE help & advice if your a novice or expert whatever your interest games or serious we would like to hear from you contact P.A.C at 193B Oakworth Rd, Keighley, West Yorkshire 100% reply.Thanks to Paul at Ultimate PD and Cathy at Mirrorsoft.
Keep on P.A.C.ing

Here Be Dragons

A new Computer Mag covering all formats. News, reviews, features and competitions. Only **£1.50** inc. p. & p. Please send cheque or postal order made payable to:

Here Be Dragons, 34, Paston Rd, Mundesley, Norfolk, NR11 8BW.

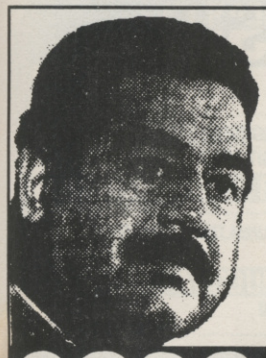

ATTACK SADDAM

GET THROUGH HIS DEFENCES AND DEFEAT HIS BODYGUARDS NOW..

0898 31 35 46

INFODIAL POBox 36 LS1 4TN Call charges 33p Per Min Cheap 44p Per Min All Other Times

GUNFIGHTER

USE YOUR VOICE TO OUTDRAW THE GUNFIGHTER

CASH PRIZES

0898 31 35 90

INFODIAL POBox 36 LS1 4TN Call charges 33p Per Min Cheap 44p Per Min All Other Times

Lineage advertisements in Sell-Out cost 25p per word to private individuals and 35p per word to trade. Please send copy details with cheque / PO for payment to: CU Amiga, Priory Court, 30 - 32 Farringdon Lane. EC1R 3AU. For semi - display advertising call Tina on: 071 251 6222 ext: 2407 for details.

AMIGA direct

EUROPE'S NR. 1 AMIGA SPECIALISTS

PERSONAL CALLERS WELCOME
NR. 1 AMIGA SHOP
MON-FRI 9.30-17.30
SAT 9.00-12.00

NOW IN BRITAIN **"AMIGA DIRECT"** EUROPE'S TRAILBLAZING AMIGA CLUB, MORE THAN **12,000 MEMBERS.** DUE TO OUR INTERNATIONAL NETWORK (HOLLAND, BELGIUM, GERMANY, USA, SWEDEN & ENGLAND) YOU CAN NOW **SAVE HUNDREDS OF POUNDS ON RECOMMENDED** RETAIL PRICES. YOUR ONLY COMMITMENT IS TO PAY £10 FOR ONE YEARS **MEMBERSHIP.** WHEN YOU JOIN, YOU CAN CHOOSE ANY ONE OF THE FOLLOWING **FREE GIFTS, 1** MOUSEPAD, CONTINENTAL CIRCUS (VIRGIN), OR THE AMIGA DIRECT COPY DISK (15 PROGRAMS). YOU WILL ALSO RECEIVE 4 TIMES A YEAR A **FREE COLOUR CATALOGUE**, DISCOUNTS ON CERTAIN UK COMPUTER SHOWS ENTRANCE FEES AND SPECIAL OFFERS AT UNBEATABLE PRICES. **NO OBLIGATION TO BUY!!!** HOWEVER AT OUR UNBEATABLE PRICES YOU CAN'T RESIST.

PERSONAL CALLERS WELCOME

TOP 100 AMIGA GAMES

	MEMBER	RRP
A10 TANK KILLER	24.99	39.99
ACTION-STATION	18.99	29.99
AMOS GAMES CREATOR	27.99	49.99
AWESOME	19.99	34.99
ARMOUR GEDDON	14.99	25.99
ATF II	14.99	24.99
ATOMINO	14.99	25.99
BADLANDS	12.99	19.99
BATTLE COMMAND	14.99	24.99
BACKGAMMON ROYALE	14.99	24.99
BACK TO THE FUTURE III	14.99	24.99
BETRAYAL	18.99	29.99
BILLY THE KID	14.99	24.99
BRAT	14.99	24.99
CADAVER	14.99	24.99
CHAOS STRIKES BACK	14.99	24.99
CHASE HQ II	14.99	24.99
CHUCK ROCK	15.99	24.99
CODENAME ICEMAN	24.99	39.99
CONQUEST OF CAMELOT	24.99	39.99
ELVIRA	19.99	29.99
EPIC	18.99	29.99
ESCAPE FROM COLDITZ	18.99	29.99
ESWAT	14.99	24.99
F15 STRIKE-EAGLE II	18.99	29.99
F19 STEALTH MISSION	18.99	29.99
FLIGHT OF INTRUDER	18.99	29.99
GAUNTLET III	15.99	24.99
GENGHIS KHAN	19.99	29.99
GO	15.99	24.99
GODS	15.99	24.99
GOLDEN AXE	12.99	19.99
GREMLIN II	12.99	24.99
HARD DRIVIN' II	14.99	24.99
HARPOON	18.99	29.99
HILL STREET BLUES	14.99	24.99
HOLLYWOOD COLL. (4 Games)	18.99	29.99
HORROR ZOMBIES	15.99	24.99
INDY 500	15.99	24.99
KICK OFF II	15.99	24.99
KILLING CLOUD	14.99	24.99
KINGS QUEST IV	24.99	39.99
LOTUS ESPRIT TURBO	14.99	24.99
LEMMINGS	14.99	25.99
LEISURE SUITE LARRY III	24.99	39.99
LINE OF FIRE	14.99	24.99
MAGNETIC SCROLLS Vol.1 (3 Games)	19.99	29.99
M1 TANK PLATOON	18.99	29.99
MIDWINTER II	18.99	29.99
MIG 29 FULCRUM	19.99	34.99
MIGHTY BOMBJACK	14.99	24.99
MOONSHINE RACERS	15.99	24.99
NAM	18.99	29.99
NAVY SEALS	14.99	24.99
NITRO	14.99	25.99
OBITUS	19.99	34.99
OCEAN POWER UP (5 Games)	18.99	29.99
PANZA KICK BOXING	15.99	24.99
POWERMONGER	18.99	29.99
POLICE QUEST II	24.99	39.99
PREDATOR II	14.99	24.99
PRINCE OF PERSIA	14.99	24.99
PRO TENNIS TOUR II	15.99	24.99
PSYGNOSIS MONSTER PACK (3 Games)	12.99	20.99
QUEST FOR GLORY II	24.99	39.99
RAILROAD TYCOON	18.99	29.99
ROBOCOP 2	15.99	24.99
SECRET OF MONKEY ISLAND	19.99	29.99
SHADOW OF THE BEAST II (+T-SHIRT)	19.99	34.99
SIM CITY/POPULOUS	19.99	29.99
SKI OR DIE	15.99	24.99
SKULLY CROSSBONES	14.99	24.99
SPACE QUEST III	24.99	39.99
SPEEDBALL II	14.99	24.99
SPIRIT OF EXCALIBER	19.99	29.99
STUN RUNNER	12.99	19.99
SUPER CARS II	14.99	24.99
SUPER MONACO GRAND PRIX	15.99	24.99
SUPREMACY	19.99	29.99
SWITCH BLADE II	14.99	24.99
SWIV	15.99	24.99
THE POWER	14.99	24.99
TOTAL RECALL	14.99	24.99
THEIR FINEST HOUR	19.99	29.99
TEENAGE MUTANT TURTLES	19.99	29.99
TOURNAMENT GOLF	14.99	24.99
TEAM SUZUKI	14.99	24.99
TIME WARP	24.99	44.99
TEAM YANKEE	19.99	29.99
TOYOTA CELICA GT	14.99	24.99
TURRICAN II	15.99	24.99
ULTIMA V	19.99	29.99
UMS II	18.99	29.99
UN SQUADRON	14.99	24.99
WARLOCK AVENGER	15.99	24.99
WINGS	18.99	29.99
WINNING TEAM (5 Games)	18.99	29.99
WOLF PACK	18.99	29.99
WORLD CHAMP'SHIP SOC'R	14.99	24.99
WONDERLAND	19.99	24.99

RAM EXPANSIONS

- A500 512K RAM CARD + ON/OFF SWITCH **£26.99**
- A500 512K + CLOCK + ON/OFF SWITCH **£29.99**
- A500 1.5Mb + CLOCK (INTERNAL) **£79.99**
- A2000 8Mb CARD (2Mb RAM) **£169.99**
- A500 2Mb RAM (EXTERNAL) **£199.99**
- A1000 2Mbyte CARD (EXTERNAL) **£199.99**

DISK DRIVES

- 3.5" INTERNAL A2000 ..... **£44.99**
- 3.5" EXTERNAL **£49.99**
- 5.25" EXTERNAL 40/80 TRACKS **£79.99**

ALL EXT. DRIVES WITH THRU PORT & ON/OFF SWITCH

MUSIC

	RRP	MEMBERS
AMAS - MIDI + DIGITIZER	£99.99	£79.99
FUTURE SOUND STEREO DIGITIZER	£89.99	£69.99
MASTER SOUND AUDIO DIGITIZER	£39.99	£29.99
MIDI INTERFACE – 2 MIDI OUT/IN/THRU	£29.99	£17.99
PERFECT SOUND 3.0	£79.99	£59.99
SOUND EXPRESS STEREO DIGITIZER	£39.99	£24.99
SOUND BLASTER (Including TWO STEREO SPEAKERS)	£54.99	£44.99

SPECIAL OFFERS

	RRP	MEMBERS
SILKWORM	£5.99	£19.99
LANCASTER	6.99	19.99
DEFENDER OF CROWN	7.99	29.99
CHRONO QUEST II	7.99	29.99
STREET HOCKEY	8.99	19.99
TURRICAN	8.99	19.99
NINJA REMIX	8.99	24.99
BOMBER BOB	8.99	24.99
SWORD OF SODAN	8.99	29.99
COLONELS BEQUEST	14.99	39.99

*** AS LONG AS STOCKS LAST**

AMIGA DIRECT NOW IN SWEDEN

ALL PRICES INCLUDE VAT

4 WHITTON ROAD
TWICKENHAM
MIDDLESEX TW1 1BJ
ENGLAND
TEL. (44) 081-891 6704
FAX. (44) 081-892 8127

AMIGA direct

GVP PRODUCTS NOW AVAILABLE

PROFESSIONAL SOFTWARE

CAD CAM

	MEMBER	RRP
CALIGARI CONSUMER	119.99	199.99
INTRO CAD PLUS	69.99	99.99
MODELLER 3D	49.99	79.99
PROFESSIONAL DRAW 2.0	79.99	129.99

COMMUNICATIONS

	MEMBER	RRP
A TALK III	49.99	89.99
BAUD BANDIT	24.99	39.99
SKYLINE BBS SYSTEM	69.99	119.99

DESK TOP VIDEO & GRAPHICS

	MEMBER	RRP
ANIMAGIC	59.99	89.99
ART DEPARTMENT	49.99	89.99
ART DEPARTMENT PROFESSIONAL	99.99	149.99
BROADCASTER TITLER II	179.99	299.99
COMIC SETTER	39.99	69.99
DELUXE PAINT III	59.99	79.99
DELUXE PAINT III TUTORIAL	14.99	18.99
DELUX VIDEO III/PHOTOLAB	89.99	139.99
DIGIPAINT III	44.99	69.99
ELAN PERFORMER 2.0	69.99	109.99
IMAGINE	149.99	249.99
LIGHTS, CAMERA & ACTION	39.99	59.99
MOVIE SETTER	39.99	69.99
PAGE FLIPPER FX PAL	79.99	119.99
PAGE RENDER 3D	79.99	119.99
PRO VIDEO POST	149.99	249.99
3D PROFESSIONAL	219.99	349.99
SCULPT 4D JUNIOR	79.99	119.99
SCULPT 4D	249.99	499.99
SPECTRA COLOUR	49.99	79.99
TURBO SILVER 3D	89.99	139.99
TV TEXT PROFESSIONAL	79.99	129.99
TV SHOW	49.99	89.99
VIDEOSCAPE 3D	89.99	129.99
VIDEO TITLER 3D	69.99	99.99
VISTA	49.99	69.99
WALT DISNEY ANIM. STUDIO	69.99	99.99

DATABASES

	MEMBER	RRP
SUPERBASE PERSONAL II	39.99	99.99
SUPERBASE PROFESSIONAL	139.99	249.99

DESKTOP PUBLISHING

	MEMBER	RRP
PAGESTREAM 2.1	149.99	249.99
PAGESETTER 2.0	44.99	59.99
PELICAN PRESS	49.99	69.99
PROCLIPS CLIPART	14.99	29.99
PROFESSIONAL PAGE 2.0	169.99	299.99
PRINTMASTER PLUS	24.99	39.99

INTEGRATED PACKAGES

	MEMBER	RRP
AEGIS PAINT, DRAW, CLIPART, ANIMATION	14.99	49.99
GOLD DISK OFFICE	129.99	199.99

ACCOUNTS

	MEMBER	RRP
HOME ACCOUNTS	19.99	29.99
SYSTEM 3	29.99	49.99

MUSIC

	MEMBER	RRP
AUDIOMASTER III	49.99	89.99
BARS & PIPES	149.99	199.99
BARS & PIPES PRO	199.99	249.99
COPYIST APPRENTICE	59.99	89.99
COPYIST PROFESSIONAL	149.99	239.99
DELUXE MUSIC CONSTR. SET	49.99	69.99
MIDI RECORDING STUDIO	34.99	59.99
MUSIC X 1.1	59.99	149.99
MUSIC X JUNIOR	44.99	79.99
QUARTET	29.99	49.99
SONIX 2.0	39.99	69.99
TIGER CLUB	49.99	69.99

PROGRAMMING LANGUAGES

	MEMBER	RRP
AMIGA VISION	69.99	99.99
AREXX 3.0	29.99	49.99
AZTEC C DEVELOPER	139.99	199.99
AZTEC C PROFESSIONAL	89.99	129.99
BENCHMARK MODULA 2	89.99	169.99
DEVPAC 2.0	29.99	59.99
HISOFT BASIC	29.99	59.99
LATTICE C++	239.99	299.99
LATTICE CV 5.10	139.99	249.99
LOGO	39.99	49.99

SPREADSHEETS

	MEMBER	RRP
ADVANTAGE	79.99	129.99
MAXIPLAN PLUS	79.99	149.99

WORDPROCESSORS

	MEMBER	RRP
PEN PAL	69.99	129.99
PRO WRITE 3.1	79.99	149.99
TRANWRITE	29.99	49.99
WORD PERFECT 4.2	119.99	229.99

UTILITIES

	MEMBER	RRP
AMI ALIGNMENT KIT	24.99	39.99
BAD OPTIMIZER-disk utility	24.99	39.99
BUTCHER-graphic utility	22.99	34.99
CROSS DOS 4.0-ms dos utility	24.99	39.99
DISK MASTER 4.0	29.99	49.99
DISTANT SUNS-Astronomy	34.99	59.99
DOCTOR AMI-diagnostics	24.99	39.99
DUNLAP UTILITIES	39.99	59.99
GB ROUTE	32.99	39.99
HD EXPRESS	24.99	39.99
MAVIS BEACON TYPING	29.99	49.99
PIXMATE-graphic utility	29.99	49.99
QUARTERBACK 4.2-hard disk	39.99	59.99
QUARTERBACK TOOLS	49.99	69.99
ULTRA 4	19.99	29.99
WORKBENCH 1.3 + MANUAL	14.99	19.99
X COPY PROFESSIONAL	39.99	49.99
WORLD ATLAS	29.99	49.99

VIDEO

	RRP	MEMBER
• DIGIVIEW 4.0 VIDEO DIGITIZER	£149.99	79.99
• VIDI AMIGA VIDEO COLOUR SOLUTION – VIDI AMIGA FRAME GRABBER – VIDI CHROME – PHOTON PAINT – RGB SPLITTER	£199.99	£149.99
• HITACHI HV 720 B/W Camera	£249.99	£199.99
• RENDALE 8802 GENLOCK	£299.99	£149.99
• RGB SPLITTER	£ 79.99	£ 59.99
• ROCTEC GENLOCK	£149.99	89.99

ACCESSORIES

AMIGA 500 HARD PLASTIC DUSTCOVER	£ 6.99
AMIGA 2000 HARD PLASTIC DUSTCOVER	£ 6.99
A590 HARD DISK	£259.99
AMTRAC TRACKBALL	£ 49.99
APROTEK MODEM A500 2400 Baud	£ 69.99
A500 POWER SUPPLY	£ 39.99
ATONCE PC EMULATOR	£169.99
BOOT SELECTOR DF0: – DF1	£ 6.99
CLEANING KIT 3.5" DISK	£ 1.99
CLEANING KIT 5.25" DISK	£ 1.99
CONTRIVER FIVE IN ONE MOUSE	£ 24.99
CONTRIVER TRACKBALL	£ 24.99
DISKS: 3.5" DSDD (Box of 10)	£ 4.99
DISKS: 5.25" DSDD (Box of 10)	£ 2.99
DISKBOX: 80 x 3.5"	£ 3.99
DISKBOX: 80 x 5.25"	£ 3.99
DISK DRIVE TRACK DISPLAY + VIRUS PROTECTOR	£ 24.99
ELECTRONIC BOOT SELECTOR DF0 – DF3	£ 19.99
ELECTRONIC MOUSE/JOYSTICK SWITCHER	£ 14.99
FLICKER MASTER For 1084S MONITOR	£ 9.99
JOYSTICKS: COMPETITION PRO	£ 8.99
JOYSTICKS: QUICKJOY SUPERCHARGER	£ 9.99
JOYSTICKS: QUICKJOY JETFIGHTER	£ 11.99
JOYSTICKS: QUICKJOY TOPSTAR	£ 14.99
JOYSTICKS: QUICKJOY SUPERBOARD	£ 19.99
JOYSTICKS: CONTRIVER INFA RED	£ 24.99
KICKSTART CARD + 1.3 ROM	£ 49.99
1048S STEREO MONITOR	£219.99
MOUSEPAD – TOP QUALITY	£ 1.99
PRINTER CABLE 1.8M	£ 4.99
PRINTER RIBBONS: STAR LC10/20	£ 2.99
PRINTER RIBBONS: STAR LC24/10	£ 3.99
PRINTER RIBBONS: CITIZEN SWIFT	£ 2.99
PRINTER RIBBONS: NEC P2200	£ 3.99
PRINTER RIBBONS: NEC P6+/P7+	£ 4.99
PRINTER RIBBONS: PANASONIC	£ 2.99
SCART MONITOR CABLE	£ 7.99
STAR LC-20 PRINTER	£169.99
ZYDEC DUAL MOUSE – AMIGA/ATARI	£ 14.99

AMIGA DIRECT INTRODUCTORY OFFER

Mail to AMIGA DIRECT, 4 WHITTON ROAD, TWICKENHAM, MIDDLESEX TW1 1BJ, ENGLAND Our Telephone No.: (44) 081-891 6704 Fax: (44) 081-892 8127

Please send me _____ £ _____ £ _____

_____ £ _____ £ _____

Type of Computer _____ total post and packing £ _____ Total £ _____

Software : Post & packing within the UK £2.00. Overseas £3.00. Hardware: UK £2.50. Overseas £4.00. Courier service £7.00 Membership only £ 10.00

• Cheque enclosed • Visa/Mastercard Name: _____ Tel No. _____ Total enclosed £ _____

• Postal Order Address: _____

• Credit Card no. _____ Exp. Date _____ Post Code: _____ Signature: _____

ADDITIONALS

With a bewildering array of Amiga peripherals and software packages available, it's often difficult to decide on that all important new joystick or printer. Help is now at hand with the definitive CU guide to help you get more out of your Amiga. Each month Chris Jenkins reviews the best in books, disk copiers, stereo speakers, disk drives, and other important accessories.

EDUCATION

HOORAY FOR HENRIETTA

Despite being landed with possibly the worst title ever for an educational package (or anything else for that matter), Hooray For Henrietta has proved itself on the PC and ST and is a welcome addition to the growing market for Amiga edusoft.

The program is designed for 5- to 12-year-olds, and introduces "fun maths", which I would have thought is a contradiction in terms. Still, HFH manages to bring a lot of colour and excitement to a series of exercises which are cunningly disguised as arcade games, so the tinies don't know what they've let themselves in for until it's too late.

There are eight levels of difficulty, each with a low, medium and high setting and an adjustable time limit, so the student or teacher can choose the most suitable ability level. The problems are randomly generated, so you never run out of exercises, and a Progress Recorder chart which can be printed out allows you to monitor the student's progress. The comprehensive Parent/Teacher display lets you adjust the program to concentrate on the student's weak areas.

The "arcade games" use simple graphics, placing Henrietta, her groom-to-be Henry and John the naughty parrot in various awkward positions. In the first, Henrietta has to climb a rope to save Henry from falling into a vat of custard (realism isn't the program's strong point...) As maths problems appear on the screen, each correct answer raises Henrietta a step up the rope, each mistake drops her a step.

Despite its cartoonish packaging and gamesy feel, HFH is a sound education program with a good deal of flexibility.

Cost is £24.99, and a follow-up, Henrietta's Book Of Spells, is in the works.

FACILITIES	7
EASE OF USE	8
VALUE FOR MONEY	7
OVERALL	**7**

An amusing and well-designed program which takes the pain out of arithmetic

Scetlander Ltd, 74 Victoria Crescent Road, Glasgow, G12 9JN, Tel. 041-357 5034

HARDWARE

MINI VAC

We were tempted to invent a new category to cover Mini Vac, but had to give up faced with the difficulty of categorising a clip-on vacuum cleaner extension set. Basically Mini Vac allows you to probe gently into those delicate bits of your Amiga - or for that matter any other computer, hi-fi unit, model airplane, flower arrangement or plaster model of Prince Philip - which you can't reach with a duster or a conventional vacuum cleaner.

The 10.95 kit includes a coupler which should fit over the nozzle of any standard mains powered vacuum cleaner, connected to a 36-inch flexible plastic tube. At the other end is a socket into which you can attach a straight or angled extender, and to the end of this you fix a crevice-cleaning tool, wide brush or narrow brush. Now you can apply mega-suction to the dusty crevices of your keyboard, preventing damaging dust build-up.

The advantages of Mini Vac over other hand-held battery-operated vacuum cleaners or air-blowers are obvious; it's more powerful, has no batteries to go flat, and gets rid of dust properly instead of blowing it around. File under "strange but useful".

FACILITIES	8
EASE OF USE	9
VALUE FOR MONEY	8
OVERALL	**8**

Nothing sucks like an Electrolux, but Mini Vac comes a close second

Mabbott & Griffin, 9 High Street, Penrhyndeudraeth, Gwynedd, LL48 6BN, Tel. 0766 771 398

CONTROL DEVICES

LOGIMOUSE PILOT

A mouse is a mouse is a mouse - isn't it? Not according to Logitech, whose LogiMouse Pilot is claimed to be the best of the breed. Well, we all know that the Commodore mouse is famous for its unreliability and short lifespan, but will you want to spend £27 on a replacement?

The LogiMouse Pilot certainly looks good, with a curvaceous case which wouldn't be out of place on the bridge of the Starship Enterprise, ergonomically designed to feel comfortable in the hand. Inside, the opto-mechanical technology used is of a familiar type, but is Logitech's own design, boasting a "self-cleaning ball cage" which keeps the mechanism free of dust.

One of the most attractive features is the two-year guarantee, so if your Commodore mouse finally bites the dust, you know the LogiMouse Pilot will give you at least a couple of years' hard rolling for your money.

FACILITIES	8
EASE OF USE	8
VALUE FOR MONEY	8
OVERALL	**8**

A smart design which should provide long, reliable service

Logi UK Ltd, Broadley Business Centre, Unit 9 Kingfisher Court, 281 Farnham Road, Slough, SL2 1JF, Tel. 0753 37222

APPLICATIONS

GB ROUTE

Complex Computers, appropriately enough located in "Bacup Road", has come up with the first Amiga route planning package I have seen, although I'm aware that there is at least one available for PC compatibles. The idea is so useful, it's amazing no-one has done it before.

If you have ever had to plan a long journey, you will realise that knowing where you are and where you are going doesn't automatically make it easy to navigate from point A to point B - and useful roadsigns don't crop up much when you're 200 miles from your destination.

GB Route operates on unexpanded Amigas, but since it loads all its data into memory for fast access, you should boot from the program disk rather than from Workbench if you have less than 1MEG. The program comes on a single disk which can be backed up or transferred to hard disk. The plastic folder also contains a 15-page handbook.

The display features two windows, one showing the British Isles map, the other various data. Operation is simple. Select New from the pull-down Route menu, and type your origin into the From window, press return, type your destination into the To window. Click on the GO gadget, and after a few seconds a line indicating the fastest route appears on the map. The distance, time and fuel costs appears in the control window.

You can find the shortest possible route (not necessarily the same as the fastest) by clicking on SHORTEST, insert breaks in the journey by entering stopping-off points in the VIA boxes, and zoom in for a closer look at any section of the map. New data for departure time, fuel cost and average speed can also be entered into the input windows.

Although the map presents roads as straight lines between points, which isn't of course accurate, you can calculate a more precise idea of your route by checking the information in the display window. Entire maps or routes can be printed out, preferences saved as defaults and non-route roads toggled on and off.

At £39.95, GB Route might be a good investment if you do a lot of driving. However, due to memory limitations it covers only motorways and A roads, so serious road warriors may want to wait for the more comprehensive upgrade available in midsummer, though it will inevitably require 1MEG plus and be more expensive.

FACILITIES	7
EASE OF USE	9
VALUE FOR MONEY	7
OVERALL	**8**

A good idea well implemented, but you may want to wait for the more comprehensive update

Complex Computers, 221 Bacup Road, Rossendale, Lancashire, BB4 7PA, Tel. 0706 224531

GRAPHICS

REAL THINGS, VOLS 1,2, & 3

The Real Things series from RGB Studios has carved a little niche for itself in the world of graphic animation. There are plenty of "clip art" collections available for use with desktop publishing packages, but this is the only series I know of which caters to the needs of animators. Volumes 1, Horses, and 2, Birds, have been available for some months, but we'll take a quick look at them in conjunction with the new release, the ambitious Vol 3 - Humans.

Since the Real Things files are in the ANIM format, they will normally be used by Deluxe Paint III owners using 1MEG Amigas, though other packages such as Deluxe Video, AniMagic and CanDo will also work.

Each volume costs 29.95, not much considering the amount of work which has gone into them, and comes in a

ADDITIONALS

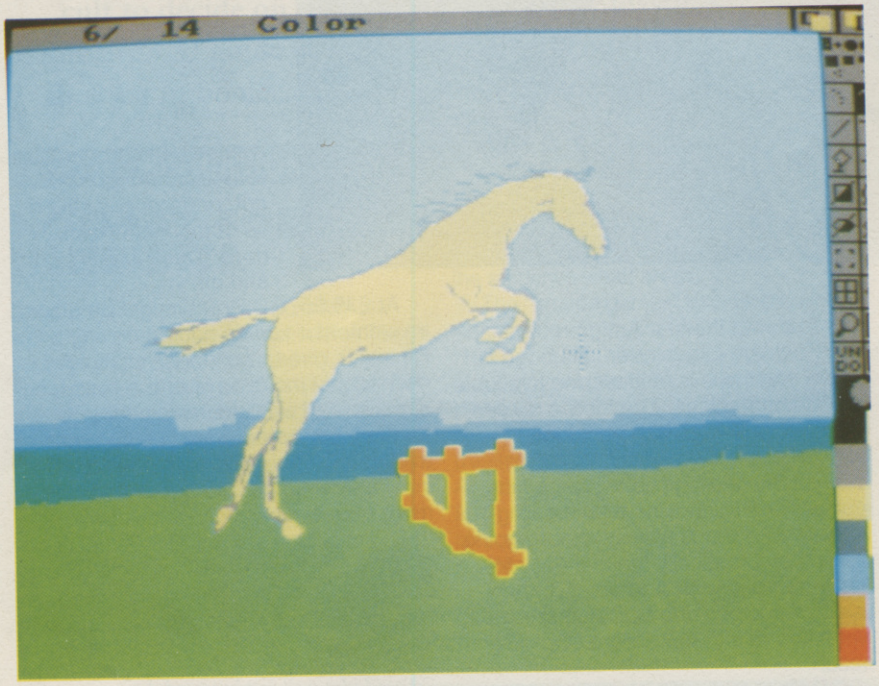

sturdy plastic file box with two disks, a comprehensive user guide which explains how to use the files in D-Paint, and tutorial documents covering subjects such as basic anatomy.

The fundamental idea of the Real Things series is that you should use the sequences of images in the ANIM files as a basis for your own animations, overlaying them on title sequences, recolouring them, or simply using them as a frame-by-frame basis for whole new sequences. On the Birds and Horses disks, sequences of animals flying, running and jumping are often accompanies by suitable backgrounds. On the Humans disks, backgrounds are ignored in favour of more and more detailed animations, including artistically unclad males and females walking, running, jumping, and talking in head-and-shoulders views.

The range, accuracy and usefulness of the files are generally very high, and on the Humans disks you're also given a set of "cut-and-paste" items of clothing so you can experiment with dressing up your figures.

I'll certainly look forward to seeing the forthcoming volumes in this excellent series, which include butterflies, insects, and fish and marine mammals.

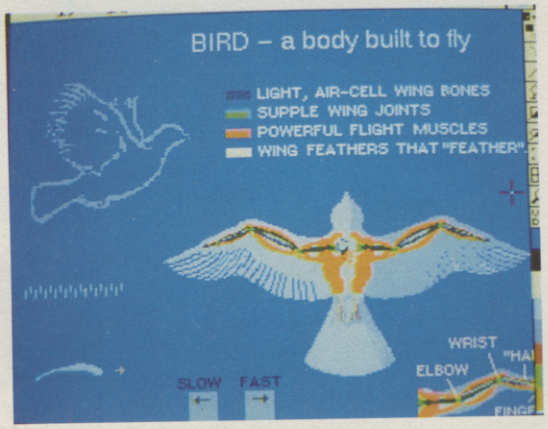

Real ThingsVols 1. Can you guess what it is kiddies?

FACILITIES	8
EASE OF USE	8
VALUE FOR MONEY	9
OVERALL	**8**

Beautiful and useful animations ideal for the ambitious computer artist

RGB Studios, Gables, Buxted, East Sussex, TN22 4PP, Tel. 082581 2666

BUSINESS

DIGITA ACCOUNTS PACKAGES

For small businesses, keeping accurate accounts can mean the difference between success and failure, so software packages have to be chosen carefully. In most cases, the tired-and-tested PC-compatible is the chosen platform for financial software, but the Amiga's potential for PC-emulation has allowed it to infiltrate some businesses. It will be interesting to see whether companies like Digita continue to find the Amiga worth supporting in this market.

Of the four programs here, three - Cashbook Controller/Final Accounts and System 3, are definitely for small businesses, while the fourth, Home Accounts, is also aimed at domestic users. Home Accounts (£29.95) comes on a single disk with a 40-page manual. It runs under Workbench and can be backed-up or transferred to hard disk.

The program allows you to control up to 10 accounts, normally for a period of one year. After setting the correct date you create your account details, entering basic details such as the type (savings, current, credit and so on), then the terms of expenditure you want to cover (income, rent, housekeeping, transport and so on). The program functions like a mini-spreadsheet, automatically carrying out regular transactions and presenting the year-end results.

For each account you can set upper and lower limits (if, for instance, you don't want to go overdrawn, or have too much money in a current account), enter individual transactions, enter memos, search for keywords, perform various sorting operations, and so on.

Home Accounts is a very comprehensive and worthy program, but for serious business use you would need something more professional, like System 3. This £49.95 package has three main routines; sales invoicing, stock control and cashflow control. Features include invoice generation, VAT summaries, debtro control sales reports, project summaries, invoicing non-stock items such as labour, and so on. An extended version offers customer control and stock item facilities.

Digita's packaging for their complicated but comprehensive business utilities. They do prove a little off-putting at first, but they serve their purpose well.

The last of Digita's offerings is the even more abstruse Cashbook Controller, also £49.95. This is an accounting package, but intended to supplement rather than replace your accountant (unfortunately). Features include double entry transactions for cash and sales accounts, account listing, monthly transaction summaries, VAT information, net movements on individual accounts and so on. A supplementary program, Final Account II (sounds like a Schwarzenegger movie), allows you to produce year-end accounts for a further £29.95.

As you would expect, none of these packages are particularly easy or fun to use, but speaking as someone who can't even make his chequebook balance they seem very powerful and comprehensive.

FACILITIES	9
EASE OF USE	6
VALUE FOR MONEY	7
OVERALL	**7**

Powerful if intimidating financial software packages for home and small businesses

Digita International Ltd, Black Horse House, Exmouth, Devon, EX8 1JL, Tel. 0395 270273

FOOTBALL CRAZY

The Most AUTHENTIC MULTI-MANAGER Football Game Has Finally Arrived. After 2 Years Research & Development The Ultimate Game Is Ready And Waiting To Test Your Skills. FEATURES INCLUDE:-

Multi-Manager Game for 1 to 4 Players.

Full UK and European Cup itinary including FA, League, Zenith Data, Leyland Daf, European, Cup Winners and UEFA Cups. All Cup matches are played to the precise rules. eg. 2 Leg Ties, Extra Time, Away Goal Rule, Seeded Draws, Penalties, etc.

Complete league line up with 20 1st division teams and 24 in the 2nd, 3rd and 4th. End of season Play-offs with expulsions.

All team surnames are the real ones for all 92 clubs (CURRENT 89/90 SEASON).

Historic Records are maintained for 6 seasons with the ability to call up all previous results against your next opponent.

A Lively Transfer Market to Buy and Sell Players with an end of season deadline. Player Loans, Free Transfers with Approach & Offers on players or trainees.

Managers can be sacked or offered jobs at better teams.

All screens are displayed in a pleasant format, which is easy to use and comfortable to read. PRINTER facilities also exist.

Complete Instructions, for the beginner, are provided in a 16 page booklet.

...and would you believe it doesn't stop there! We have included many other fine details which are just impossible to list in this space. They include all the regular features you would expect like loading & saving your game, player injuries plus much, much more. The most genuine implementation of a Football Managers hectic season awaits you for only £19.95.

Take Your Team To The Top And Win The Double.

Or Are You Good Enough To Win The Quadruple Crown. Never Yet Achieved By A League Team Manager.

Available for the Amiga & All Atari ST's. PC Version Coming Soon.

MAIL ORDERS

Send £19.95, Guaranteed Cheque / Postal Order / Credit Card Details to:

ESP SOFTWARE

32D Southchurch Road,
Southend-on-Sea
Essex SS1 2ND

AVAILABLE FOR IMMEDIATE DISPATCH

Orders outside the UK please add £1.00 extra.

TELEPHONE ORDERS

VISA (0702) 600557 FAX (0702) 613747 Out of hours Answer Phone Access

OPEN SESA

THE SPRING COMPUTER SHOPPER SHOW NOW MEANS THAT CHRISTMAS COMES TWICE A YEAR FOR BUYERS

SAME

THE SPRING
COMPUTER SHOPPER SHOW 1991
10-12 MAY 1991 - ALEXANDRA PALACE

10-12 MAY 1991
FRIDAY, SATURDAY
& SUNDAY 10am-6pm

An Aladdins cave for Computer Buyers...

Just imagine the world's biggest megastore dedicated to offering every type of popular computer, peripheral and software package at unbeatable prices.

That is what you have in the **Spring Computer Shopper Show.**

No matter what you are looking for, you are guaranteed to find it here and **SAVE MONEY.**

Not sure what to buy when you are confronted with such a choice? Don't worry. We have experts on hand to help you make the right choice whether you are a first time buyer or a committed enthusiast.

Step into this Aladdin's cave of the computer world and you'll find -

- **More than £2 million of special offers.**
- **Up to 120 stands offering every possible permutation of computer equipment.**
- **A major advice centre staffed by experts drawn from all machine formats.**
- **The Shopper Business Theatre where you can watch leading software houses put their products through their paces.**
- **A PC Village where you can see the complete range of IBM PC compatibles demonstrated.**

If Aladdin had owned a computer - or wanted to buy one - he'd have been the first in the queue.

Sponsored by
COMPUTER SHOPPER MAGAZINE

TICKET HOTLINE 051-357 1736

THE SPRING
COMPUTER SHOPPER SHOW 1991
10-12 MAY 1991 - ALEXANDRA PALACE

CU5

Only one voucher per person

Photocopies not valid

£1 OFF VALID ON ENTRY TO THE SHOW ONLY

Or alternatively worth £4 off a family ticket
Friday 10am-6pm Saturday 10am-6pm, Sunday 10am-6pm

AND Finally...

TEN FAMOUS PEOPLE WHO OWN COMPUTERS (PROBABLY)...

1. Paul Daniels (anything Atari)
2. Pope John Paul II (probably a Gameboy)
3. Debbie McGee (See Paul Daniels)
4. Rolf Harris (Quantel Paintbox – can you see what it is yet?)
5. William Tell's son (An Apple)
6. The Boss of London Zoo (A Lynx)
7. Patrick Moore (A Jupiter)
8. Anyone Dyslexic (An igAma – think about it!)
9. The Man From Atlantis (An Aquarius)
10. Johnny Morris (A PET)

When I Grow Up I Wanna Be...

Steve James: A Spy (he even sent the Queen 10p for his outfit and gun!), Dr Who (Patrick Troughton), Harold Wilson, Jacques Cousteau.

Dan Slingsby: A spaceman, A Clanger, A mad Axeman, one of the Hairbear Bunch.

Mark Patterson: Old enough to get into pubs (he still can't), Guitarist, A Jedi Knight.

Steve Merrett: Clinically insane, Dr Who (Jon Pertwee), West Ham's goalie, Wonder Woman's bra.

Andy Beswick: The Six Million Dollar Man, an astronaut, an oil magnate, Bruce Forsyth, Susanna Hoffs' side of the bed

Tina 'Traitor' Zanelli: An astronaut, Spiderman, invisible, a famous Italian model (no chance), a sack of mouldy old potatoes.

Tom Glenister: Warren Beattie's fingertips, an ad manager (he's still trying), the leader of 617 Squadron.

Remzi Salih: Rich.

Fiona Keating: Valerie Singleton, a train driver, taller.

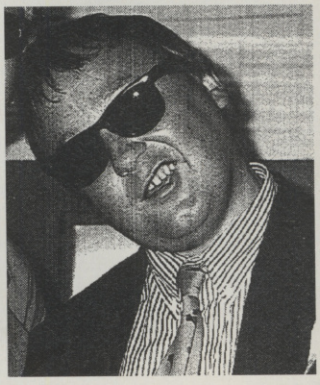

SEPARATED AT BIRTH!
Garry Williams (CU Publisher)... Curly (3 Stooges)

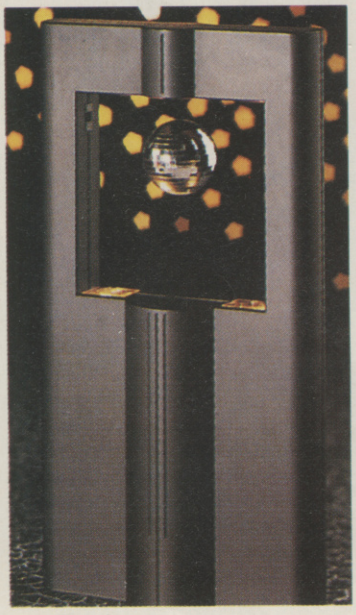

WIDGET IT!

Levit Be!
A little odd this, but fascinating nonetheless. By placing what appears to be one of those multi-faceted disco balls between two infra-red sensors, the ball is apparently held suspended in mid-air and, providing it isn't walloped too hard, it can be made to spin and revolve on its axis. It's supposed to be used to impress your friends and elderly relatives, and is also thought to be very therapeutic and relaxing.

Sign Of The Times
For those of you addicted to the likes of Russell Grant and the countless other 'star gazers', then this gadget is for you. Using a series of complex charts, this little device can predict your future up to the year 2020 on its tiny LCD screen. It will indicate your luck with money, girls, and life in general, and also helps to see whether it is worth getting out of bed each morning. Quite what happens to your life when the batteries start to go is a little worrying, but there you go...

Pocket Billiards
Just the ticket for those addicted to playing pool, roulette or dominoes, this 12-game compendium contains mini-versions of Roulette, Backgammon, Casino Craps, Chess, Draughts, Pool, Black Jack, Cribbage, Dominoes, Chinese Checkers, Straight (Mill) and Surround. The pool set even comes complete with a tiny triangle to round the balls up with and miniscule cues – but what about the chalk, that's what we want to know!

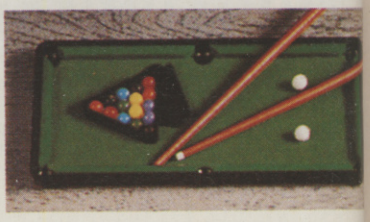

TOP TEN

1. Lemmings	**2. Turrican 2**
3. Speedball 2	**4. SWIV**
5. Fantasy World Dizzy	**6. R-Type**
7. Final Whistle	**8. Little Puff**
9. F19 Stealth Fighter	**10. A10 Tank Killer**

FIVES YEARS AGO...

Exclusive C64 reviews of *Green Beret, Fairlight, PSI-5 Trading Co.*, and *Bomb Jack.*

Massive feature on the Amiga – Is it a gamers dream?

Amiga *Marble Madness* scrutinised – is it as good as the coin-op?

News: *Sam Fox's Strip Poker* arrives, courtesy of Martech. Wild Bill Steely arrives in London. Argus announce a range of productivity software for the ill-fated C128.

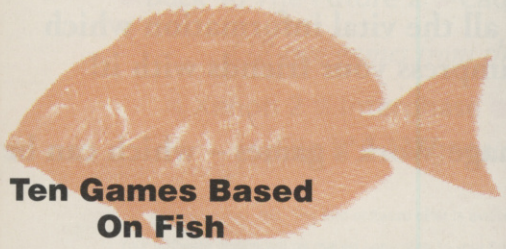

Ten Games Based On Fish

1. **Super Monaco Guppy** – U.S. Gold
2. **Cods** – Renegade
3. **Rick Danger-Huss** – MicroProse
4. **Atomic Robo-Squid** – Activision
5. **Skate Or Die** – Electronic Arts
6. **Elvira: Mistress Of The Shark** – Accolade
7. **Z-Trout** – Rainbow Arts
8. **Carp-oon** – PSS/Mirrorsoft
9. **Wrath Of The Bream-on** – Readysoft
10. **Sole-o Flight** – U S Gold

Ten Machines That Are Gone But Not Forgotten...

1. The Mattel Aquarius
2. The Vektrex System
3. The Sord M5
4. The Jupiter Ace
5. The Oric Atmos
6. The Dragon 64
7. The Vic 20
8. The Commodore PET
9. The ZX80
10. The MSX

WHAT THE TEAM ARE PLAYING THIS MONTH ...

Steve James: ***PGA Tour Golf, Centurion, SWIV***

Dan Slingsby: ***Hill Street Blues, PGA Tour Golf, 'Nam***

Mark Patterson: ***Bard's Tale III, PGA Tour Golf, F-15 II***

Steve Merrett: ***Chuck Rock, Toki, SWIV***

Andy Beswick: ***PGA Tour Golf, SWIV, Full Contact***

VIDEO VIEW

HALLOWEEN 5

Guild

Available to rent now

Old Michael Myers, that perennial slasher who seems to have out-lived Friday The 13th's Jason Voorhees, returns for another bout of slashing, killing and, er... more killing. As in the first two and the fourth film in the series (Halloween III was Myers-less), Michael has escaped his certain death and is once again being chased by his old Doctor, Loomis (Donald Pleasance). However, his main target is the sole remaining member of his family, his niece Jamie, but to get to her he must systematically butcher anyone who gets in his way. Now this may not sound particularly innovative, but Halloween 5 still delivers the odd shock, and Michael finally takes his mask off.

DARKMAN

CIC

To Rent From April 22nd

After his brilliant but low budget Evil Dead films, Sam Raimi's Darkman proves that he can survive the leap from small movie to blockbuster easily. A professor is hideously disfigured when a band of crooks break in and try to kill him. With everyone thinking he is dead, Whitesnake (the Doc) creates a plastic skin which can be grafted on to his face to make him look normal, but it can only last a short while before it starts to decay. As he starts his life as a vigilante and tries to avenge his disfigurement, he eventually meets up with his ex-girlfriend, and despite his wrecked face, they are still in love (aaaaah!). Darkman is Raimi's most adventurous film, but he pulls it off admirably. It is perfectly paced and extremely enjoyable. Rent it now!

EXORCIST III

CBS Home Video

Available to rent now

William Peter Blatty returns to helm this second sequel, which has very little to do with the original two films. A serial killer is tracing people who apparently had things to do with the first exorcism. The lastest victim, a priest who performed the rites, has been found decapitated. Investigations lead to Patient X (genre vet, Brad Dourif) who appears to be possessed. The main problem, though, is that X is locked up all day and that there is no way he could possibly get out to commit the atrocities. Despite a good scenario, Exorcist III is bloodless, slow and just a tad boring – it doesn't really warrant a rental.

SCHIZO

Medusa Home Video

Available to rent now

Whilst on an archeological dig, a young boy sees his parents brutally killed. The film then picks up a few years later, with the obviously disturbed bloke out to find out what happened. Thanks to a paying girlfriend, he manages to return to the place where the incident took place, and it transpires that something odd is still occurring there. Much chasing follows, and the story starts to unfold. Not particularly taxing or new, Schizo is worth a look if both Darkman and Hardware are out.

If you have enjoyed reading this issue of CU AMIGA, you are bound to be interested in our fantastic new subscriptions offer. The offer aims to give you value for money, an easy way to regularly receive your favourite magazine, and - thanks to our friends at IMAGE WORKS - a FREE software gift

Subscribing to CU AMIGA for only £29.95 has so many benefits for the self respecting enthusiast of computer entertainment. Here are a few points to consider whilst pondering this small but worthwhile investment:

SUBSCRIBE TO CU AND G

- Get 12 issues of CU AMIGA, the ultimate games guide to the ultimate computer, delivered direct to your door and we'll pay the postage! This means never having to traipse down to your local newsagents for your copy again.
- Ensure you never miss out on all the vital information which only CU AMIGA gives you and impress your friends with it!
- Choose from some red hot Image Work's games – which can be yours absolutely FREE!
- Save yourself between £19 and £25

SUBS RATES SUMMARY	
12 issues (UK Residents only)	£29.95
12 issues (Air Europe)	£50.00
12 issues (Rest Of The World)	£62.04
24 issues (UK Residents only)	£57.50
24 issues (Air Europe)	£100.00
24 issues (Rest Of The World)	£125.00

We suggest that overseas readers pay by International Money Order.

Place your order by completing the coupon, or send your details on a postcard, or ring our special 24 Hour Orderline Service on 0858 410 088.

Subs Guarantee: If your aren't completely satisfied with your subscription, you may cancel it at any time and receive a prompt refund for all unmailed copies.

GET FREE SOFTWARE!!

If you take out a subscription for 12 issues (only £29.95) or 24 issues (only £57.50) you can choose one of the following Image Works games free! :

● Wings ● Falcon ● Falcon MIssion Disk 1
● Falcon Mission Disk 2 ● Battlemaster
● Back To The Future 2 ● Cadaver ● Dungeon Master

OR two games from those offered below:

● Xenon 2 ● Interphase ● Speedball ● Gravity
● Flip It & Magnose ● Final Battle

NB: The free software offer is available to UK residents ONLY.

Your software choice will be mailed separately to your first magazine, please allow 28 days for delivery.

TO: CU AMIGA SUBSCRIPTIONS DEPARTMENT, PO BOX 500, LEICESTER, LE99 OAA

NAME : .....

ADDRESS : .....

POSTCODE : .....

I WOULD LIKE A SUBSCRIPTION TO CU FOR **12 ISSUES** ❑ *please tick box*

I WOULD LIKE A SUBSCRIPTION TO CU FOR **24 ISSUES** ❑ *please tick box*

PLEASE START MY SUBSCRIPTION FROM THE .....*(enter month)* ISSUE OF CU AMIGA

MY GAME(S) CHOICE IS : .....

I ENCLOSE A CHEQUE/ POSTAL ORDER MADE PAYABLE TO **EMAP IMAGES**
FOR:£. .....

PLEASE CHARGE : £..... TO MY ACCESS/VISA/DINERS CLUB/AMERICAN EXPRESS ACCOUNT

CARD NUMBER : .....

EXPIRY DATE : .....

SIGNATURE : .....

FULFILMENT: ALAN WELLS INTERNATIONAL, MEMBERLINE HOUSE, FARNDON ROAD, MARKET HARBOROUGH, LEICESTER LE16 9NR

SOURCE CD: 0014 UK 1

SOURCE CD: 0015 UK 2

SOURCE CD: 0016 EURO 1

SOURCE CD: 0017 EURO 2

SOURCE CD: 0018 ROW 1

SOURCE CD: 0019 ROW 2

FOR THE VERY BEST AMIGA GAMES COVERAGE

GET THE VERY BEST AMIGA MAGAZINE

CU AMIGA

PREDATOR 2™

. . . HE'S IN TOWN WITH A FEW DAYS TO KILL

AVAILABLE ON:

AMIGA, ATARI ST, COMMODORE 64/128,
SPECTRUM, AMSTRAD CPC, IBM PC & COMPATIBLES

TM & © 1990, 1991 Twentieth Century Fox Film Corporation. All rights reserved.
IMAGE WORKS, Irwin House, 118 Southwark Street, London SE1 0SW. Tel: 071-928 1454 Fax: 071-583 3494.

GO WILD!

No ugly wart-nose is gonna make a monkey out of me! But that's just what that witch has done - one minute I'm the mighty Toki and the next I'm having breakfast delousing my armpits, I can't walk a step without tripping over my knuckles and, oh, there's an overhanging vine - time to swing out sister! But my broken heart is going ape. My beloved Miho (I can't wait to share a banana with her) has been kidnapped and somehow I've got to regain my manhood - until then I'm just swingin' in the rain!
The arcade sensation by Fabtek Inc. is now available for your micro.

Ocean®

SPECTRUM . AMSTRAD CARTRIDGE
COMMODORE CARTRIDGE
ATARI ST . AMIGA

OCEAN SOFTWARE LTD, 6 CENTRAL STREET, MANCHESTER M2 5NS.
TEL: 061-832 6633, FAX 061-834 0650